

Historic Resources Survey Report

Twiggs County, Georgia

July 2014



The University of Georgia
College of Environment and Design
Center for Community Design & Preservation
Historic Resources Survey Report
Twiggs County, Georgia

Credits

Report Submitted to

Georgia Transmission Corporation
2100 East Exchange Place
Tucker, Georgia, 30084-5342

Report Prepared by

Center for Community Design and Preservation at the University of Georgia
<http://www.ced.uga.edu/pso>
225 W Broad St
Athens, Georgia, 30062

Pratt Cassity – Principal Investigator
Laura Kviklys – Project Coordinator

Rachel Haddon, Masters of Historic Preservation Candidate – Field Survey, Report Creation
Maggie Discher, Masters of Historic Preservation Candidate – Field Survey, Report Creation
Eleonora Machado, CCDP Graphics Coordinator, Report design and layout

Table of Contents

Page 4	List of Figures
Page 4	List of Tables
Page 5	Introduction
Page 7	Project Description
Page 8	Methodology
Page 9	Criteria for Evaluation
Page 10	Developmental History
Page 13	Survey Results
Page 20	Integrity
Page 22	Conclusion
Page 24	Resource Templates
Page 105	Bibliography
Page 106	Appendix A: House Types
Page 113	Appendix B: Architectural Styles

List of Figures

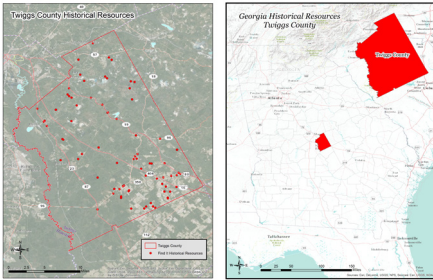

Figure 1. Project Survey Area of Bleckley County Page 6
 Figure 2. Identified Historic Resources in Bleckley County Page 12

APPROXIMATE DATE OF CONSTRUCTION	COUNT	PERCENTAGE
1810	1	1.2%
1840	3	3.7%
1850	4	4.9%
1860	5	6.2%
1870	2	2.5%
1880	3	3.7%
1890	9	11.1%
1900	16	19.8%
1910	12	14.8%
1920	7	8.6%
1930	6	7.4%
1940	4	4.9%
1950	6	7.4%
1960	2	2.5%
Unknown	1	1.2%
Total	81	100.0%

BUILDING TYPE	COUNT	PERCENTAGE
Bungalow: Front gable	1	2.7%
Bungalow: Hipped	1	2.7%
Central Hallway	5	13.5%
Double Pen	1	2.7%
Front Gable Church	4	10.8%
Gabled Ell Cottage	2	5.4%
Georgian Cottage	3	8.1%
Georgian House	4	10.8%
New South Cottage	1	2.7%
Queen Anne House	1	2.7%
Ranch	2	5.4%
Saddlebag	4	10.8%
Saltbox	4	10.8%
Side Gable Cottage	2	5.4%
Single Pen	2	5.4%
Total	37	100.0%

ARCHITECTURAL STYLE	COUNT	PERCENTAGE
Craftsman	1	2.8%
Folk Victorian	6	16.7%
Greek Revival	4	11.1%
No Academic Style	23	63.9%
Queen Anne	1	2.8%
Unknown	1	2.8%
Total	36	100.0%

List of Tables

Table 1	All Identified Resources	Page 13
Table 2	Use of Identified Resources	Page 17
Table 3	Age Distribution of Identified Resources	Page 17
Table 4	Building Types Identified	Page 18
Table 5	Identified Architectural Styles	Page 18

Introduction

What is a Cultural Resource Survey?



The Georgia Historic Resources Survey is an ongoing, statewide survey of buildings, sites, structures, and objects of historical, architectural, and cultural significance. The Georgia Survey is one of the programs administered by the Historic Preservation Division of the Department of Natural Resources (HPD).

Completed surveys can be used to identify individual buildings and districts for possible listing in the Georgia Register of Historic Places; assist the preservation efforts of Georgia's Certified Local Governments; support local designations of buildings and districts; expedite environmental review by governmental agencies; aid preservation

and land-use planning; and promote research of the state's history and architecture. Through the public's participation, encouraged by the HPD, surveys can increase awareness of a community's historic resources.

A goal of historic resource survey is to collect a minimum level of information needed statewide for preservation activities. This basic, standard survey does not gather all the kinds of information needed in local preservation planning, environmental review, National Register nominations, or historical research, but serves as a foundation for these preservation activities.

¹<>. "Georgia Historic Resources Survey Manual," Atlanta: Georgia Department of Natural Resources, Historic Preservation Division, 2000.

Figure 1. Project Survey Area of Twiggs County

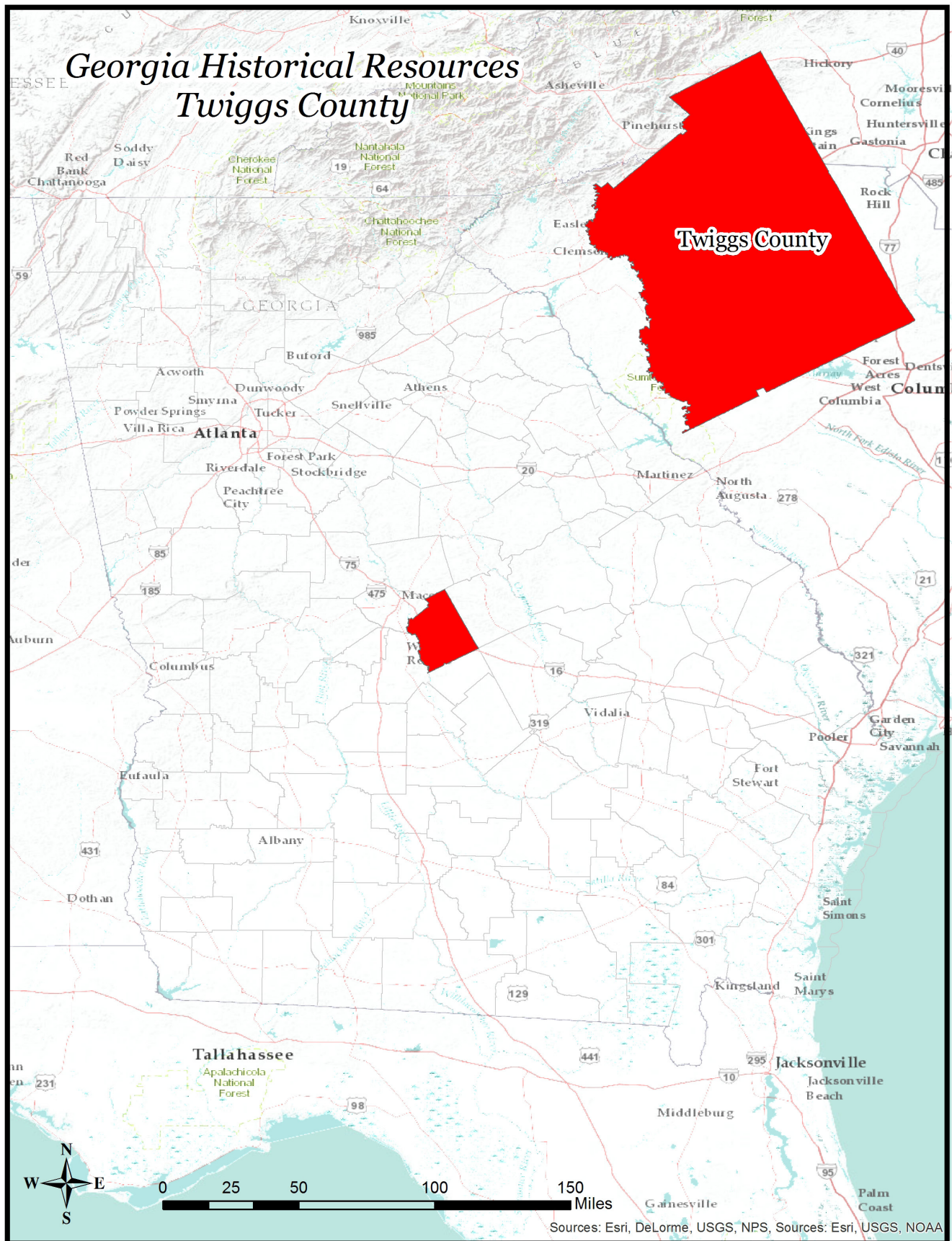

Project Description

The Center for Community Design and Preservation (CCDP) located within the University of Georgia's College of Environment and Design (CED) conducted a Phase I Historic Resource Survey of Twiggs County, Georgia in July 2014. The project area covered 363 square miles in unincorporated portion of the county. Twiggs County is located in the heart of Middle Georgia, and is bordered by Wilkinson County on the northeast, Laurens County and Bleckley County on the south, Bibb County on the west, and Jones County to the northwest.

The resource survey was performed by historic graduate students in the Historic Preservation program (MHP) and the Masters of Landscape Architecture program (MLA) at the CED. The survey consisted of historical and developmental research of the project area, windshield and pedestrian field work, and data collection and analysis.

The information collected by the field survey was entered into Georgia's Natural, Archaeological, and Historic Resources Geographical Information System, (GNARHGIS), a web-based geographical information system designed to store and display information about Georgia's cultural resources. GNARHGIS is the repository for all of the current statewide historic resources survey data. The survey information was entered under survey ID 2246, "Findit Twiggs County," and can be accessed at: <https://www.gnahrgis.org/gnahrgis/index.do>.

¹ Karen Anderson-Cordova and Leigh Burns. *Preservation Primer: A Resource Guide for Georgia*, Atlanta: Georgia Department of Natural Resources, Historic Preservation Division, 2011, 5.

Methodology

The survey was conducted according to the procedures outlined in The Georgia Historic Resources Survey Manual. The surveyors used a combination of USGS base maps and GIS data to identify potentially historic parcels and structures.

The area was surveyed over the course of several days with systematic coverage of the project area. Each assigned resource (within the assigned boundaries) was assessed for approximate age, historic significance, and architectural integrity. A “Georgia Historic Resources Survey Form” was completed for buildings having a minimum level of architectural integrity. A structure with architectural integrity is one that generally retains its original location, design, setting, materials, workmanship, feeling and association. Properties with a significant loss of physical integrity, or those lacking historic significance were not surveyed. The physical condition of structures was not a consideration for identification for resources which retained architectural integrity.

All identified resources were approximately 50 years old or older, with the exception of Ranch Houses which were documented with a construction date prior to 1974. All properties surveyed were assigned a field identification number then documented with the completion of a Georgia Historic Resource Survey Form, as well as photo documentation and corresponding georeferencing data. The survey form includes information about the use, style, floor plan, materials, context, physical description and an accurate determination of the date of construction and additions. Sources utilized for age determination and architectural style and type description included Lee and Virginia McAlester’s *A Field Guide to American Houses*, the *Georgia Historic Resources Survey Manual*, *Georgia’s Living Places*, and *A Visual Guide to Architecture* by Francis D. K. Ching. All dates of construction are presented in approximate dates unless explicitly identified by markers or other documentation.

¹ *Georgia’s Living Places: Historic Houses in their Landscaped Settings* (1991), http://georgiashpo.org/sites/uploads/hpd/pdf/NR15arch_20080521100904_optimized.pdf, (accessed August 01, 2012).

Criteria for Evaluation

National Register of Historic Places

Each resource was evaluated for potential listing in the National Register of Historic Places (NRHP); resources already listed in the Register have been noted. The criteria for listing are outlined in the National Register Bulletin *How to Apply the National Register Criteria for Evaluation* published by the U.S. Department of Interior, National Park Service. Cultural resources can be defined as eligible for the NRHP if they:

- A. Are associated with events that have had a significant contribution to a broad pattern of history;
- B. Are associated with the lives of persons significant in the past;
- C. Embody distinctive characteristics of a type, period, or method of construction, or represent the work of a master, possess high artistic values, or represent a significant and distinguished entity whose components may lack distinction; or
- D. Have yielded or may be likely to yield, information important to history or prehistory.¹

Ordinarily cemeteries, birthplaces, or graves of historical figures, properties owned by religious institutions or used for religious purposes, structures that have been moved from their original locations, reconstructed historic buildings, properties primarily commemorative in nature, and properties that have achieved significance within the last 50 years are not considered for the National Register. However, properties will qualify if they are integral parts of districts that do meet the criteria or they fall within the following categories:

- a. A religious property deriving primary significance from architectural or artistic distinction or historical importance;
- b. A building or structure removed from its original location but which is significant primarily for architectural value, or which is the surviving structure most importantly associated with a historic person or event;
- c. A birthplace or grave of a historical figure of outstanding importance if there is no appropriate site or building directly associated with his or her productive life;
- d. A cemetery which derives its primary significance from graves or persons of transcendent importance, from age, from distinctive design features, or from association with historic events;
- e. A reconstructed building when accurately executed in a suitable environment and presented in a dignified manner as part of a restoration master plan, and when no other building or structure with the same association has survived; or
- f. A property achieving significance within the last 50 years if it is of exceptional importance.

For a property to qualify for the National Register it must meet one of the National Register Criteria for Evaluation by being associated with an important historical context and retaining historic integrity of those features to convey its significance. To determine whether a property or site retains integrity, it needs to be evaluated for the aspects of its location, design, setting, workmanship, materials, feeling, and association to convey its historic significance.²

¹ The Criteria for Evaluation are found in the *Code of Federal Regulations, Title 36, Part 60*, reprinted in U.S. Department of Interior, National Park Service, *National Register Bulletin: How to Apply the National Register Criteria for Evaluation*, Washington, D.C., 1997, p. 2-3.

² A complete list of areas of significance can be accessed at http://www.nps.gov/nr/publications/bulletins/nrb15/nrb15_5.htm

Developmental History

Twiggs County, located in the geographic center of Georgia, was established by the state legislature in 1809. The county lies along the fall line and contains lands with both Upper Coastal Plain and Lower Piedmont features.¹ Prior to the arrival of Europeans, Mississippian cultures inhabited the lands, including the Creek Indians, who had many settlements and towns along the numerous waterways.² Land was officially deeded to the state of Georgia in 1802 with the signing of the Treaty of Fort Wilkinson. In 1809, 360 square miles of land partitioned from neighboring Wilkerson County to form Twiggs County, named for Revolutionary War General John Twiggs.

Early European settlements in the county were located along preexisting Native American routes and along waterways. Early towns included Rain's Store (later Jeffersonville), Danville, Bullard (later Bullard Depot), and Westlake.³ The county seat was located in centrally located Marion until

relocating to Jeffersonville, six miles to the east, in 1868.⁴

The economy of Twiggs County is dominated by agriculture. In the 19th century, Twiggs County was part of the Southern plantation system and produced upland cotton for export.⁵ Following the war, forestry products and kaolin mining were introduced in the county. These products remained economic staples throughout the 20th century.⁶

By the late 19th century, numerous rail lines connected communities in Twiggs County to outside destinations, increasing economic opportunities. The development of the National Highway system in the 1920s brought Highway 80 through Twiggs County, connected it to Atlanta and Savannah. Construction of Interstate 16 in the 1960s connected Twiggs County to Macon and Savannah. As of 2013, the population of Twiggs County is approximately 8,500 people.⁷

¹ "Twiggs County," New Georgia Encyclopedia, accessed 09 January 2015, <http://www.georgiaencyclopedia.org/articles/counties-cities-neighborhoods/twiggs-county>

² Ibid.

³ Ibid.

⁴ "Welcome to Twiggs County, Georgia," American History and Genealogy Project, accessed 09 January 2015, <http://www.georgiagenealogy.org/twiggs2/>

⁵ "Twiggs County," New Georgia Encyclopedia, accessed 09 January 2015, <http://www.georgiaencyclopedia.org/articles/counties-cities-neighborhoods/twiggs-county>

⁶ "Twiggs County, Georgia," Twiggs County, accessed 09 January 2015, <http://www.twiggscounty.us/>

⁷ "Twiggs County Georgia," United States Census Bureau, accessed 09 January 2015, <http://quickfacts.census.gov/qfd/states/13/13289.html>



Undated Affiliates of the Everett School in Bullard



1918 Danville School

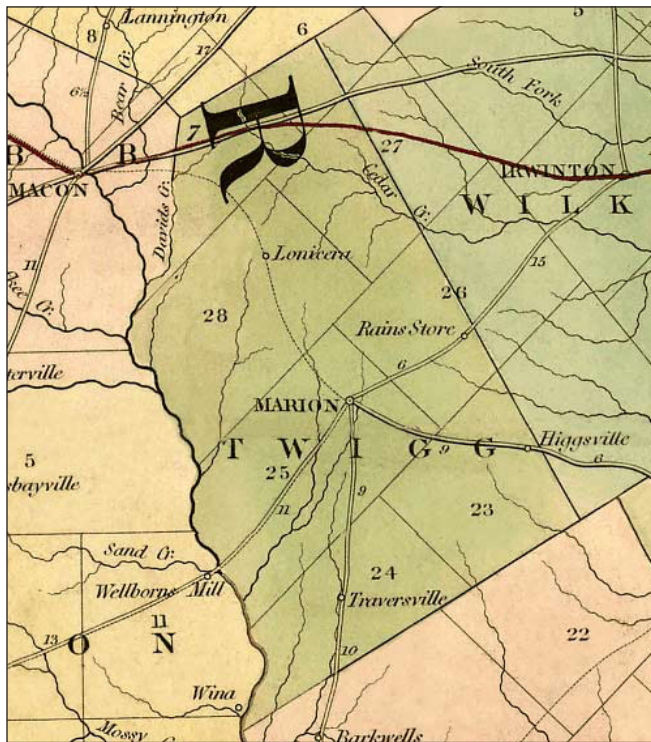

1839 David H. Burr map of Georgia and Alabama



1867 Twiggs land lot map

Figure 2. Identified Historic Resources in Twiggs County

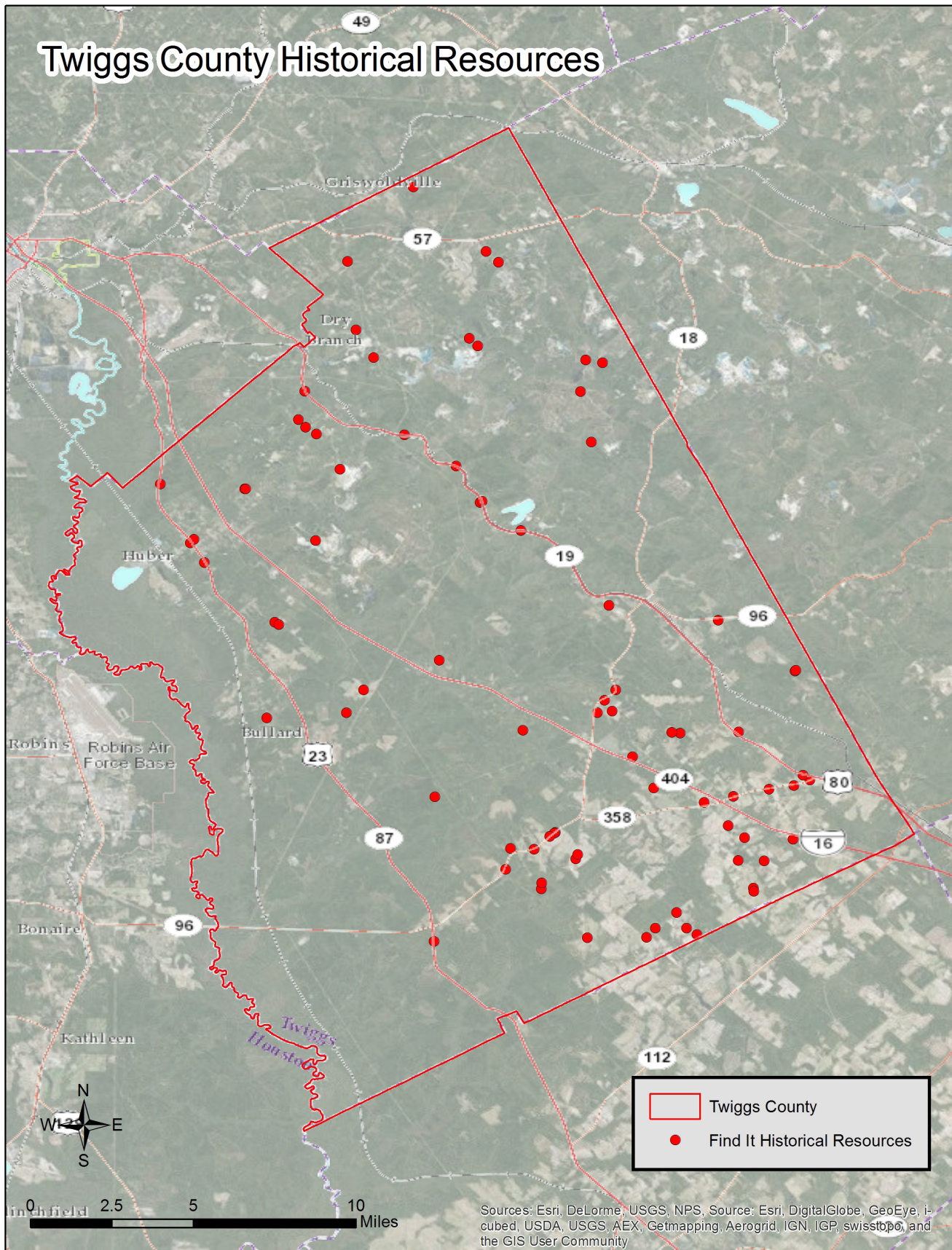

Survey Results

A total of 81 historic resources that meet and maintain a minimum level of age, architectural integrity, and historic significance were identified in unincorporated Twiggs County. These resources are primarily sites, cemeteries (54.3%) with non-contributing churches on the parcel.

Twiggs County has a fairly even distribution of extant historic residential house types. These types include Central Hallway (13.5%), Georgian House (10.8%), Saddlebag (10.8%), and the Saltbox (10.8%). This distribution is expected based on the year of construction of identified resources, and the developmental history of the county.

The construction date of all resources ranged from the late 1810s to the early 1960s. The period with the most extant resources is circa 1900 (19.8%), followed by circa 1910 (14.8%). The majority of these structures are vernacular expressions of residential dwellings, with the overwhelming majority (63.9%) exhibiting no academic architectural style. The variance in building type and architectural styles exhibited in unincorporated Twiggs County is typical for heavily agrarian Georgia communities.

Table 1: All Identified Resources

GNAHRGIS ID	DATE OF CONSTRUCTION	DESCRIPTION	BUILDING STYLE	RESOURCE TYPE	NRHP ELIGIBILITY
245602	ca. 1950	Side Gable Cottage	No academic style	Building	May Meet NR Criteria
245603	ca. 1940	Single Pen	No academic style	Building	May Meet NR Criteria
245604	ca. 1930	Front gable church	No academic style	Building	May Meet NR Criteria
245605	ca. 1920	Gabled Ell Cottage	No academic style	Building	May Meet NR Criteria
245606	ca. 1910	Georgian Cottage	Folk Victorian	Building	May Meet NR Criteria
245607	ca. 1915	New Richmond Baptist Church	N/a	Site	Does Not Meet NR criteria
245608	1854	Active use cemetery	N/a	Site	Does not meet NR criteria
245609	ca. 1920	Double Pen	No academic style	Building	May Meet NR Criteria
245610	ca. 1950	Richland Church Cemetery	N/a	Site	Does Not Meet NR criteria
245611	ca. 1890	Plantation Plain	Folk Victorian	Site	May Meet NR Criteria
245612	ca. 1900	Central Hallway	No academic style	Building	May Meet NR Criteria
245613	1888	Cool Springs Church and Cemetery	N/a	Site	Does Not Meet NR criteria
245614	ca. 1910	Saltbox	No academic style	Building	May Meet NR Criteria
245615	ca. 1890	Saddlebag	No academic style	Building	May Meet NR Criteria
245616	ca. 1890	Single Pen	No academic style	Building	May Meet NR Criteria
245617	1964	El Sharath Church and Cemetery	N/a	Site	Does Not Meet NR criteria
245618	ca. 1950	Ranch	No academic style	Building	May Meet NR Criteria
245619	1864	Active Use Cemetery	N/a	Site	Does Not Meet NR criteria
245620	1887	Lizzie Harrell Cemetery	N/a	Site	Does Not Meet NR criteria
245621	1906	Vaughn Cemetery	N/a	Site	Does Not Meet NR criteria
245622	ca. 1910	Central Hallway	No academic style	Building	May Meet NR Criteria
245623	ca. 1900	Saddlebag	No academic style	Building	May Meet NR Criteria
245624	ca. 1890	Central Hallway	No academic style	Building	May Meet NR Criteria
245625	ca. 1960	Ranch	No academic style	Building	May Meet NR Criteria

245626	ca. 1910	Georgian Cottage	No academic style	Building	May Meet NR Criteria
245627	ca. 1880	Lucy Chapel Cemetery	N/a	Site	Does not meet NR Criteria
245628	1895	Lucy Chapel Exchange	N/a	Site	Does Not Meet NR criteria
245629	ca. 1930	Front Gable Bungalow	No academic style	Building	May Meet NR Criteria
245630	ca. 1920	Mt. Zion Baptist Church	No academic style	Building	May Meet NR Criteria
245631	ca. 1900	Fowler Cemetery	N/a	Site	Does Not Meet NR criteria
245632	ca. 1900	Saltbox	No academic style	Building	May Meet NR Criteria
245633	ca. 1900	Saltbox	No academic style	Building	May Meet NR Criteria
245634	ca. 1930	Saltbox	No academic style	Building	May Meet NR Criteria
245635	1905	Active use cemetery	N/a	Site	Does Not Meet NR criteria
245636	1902	Concord Cemetery	N/a	Site	Does not meet NR Criteria
245637	1856	Active use cemetery	N/a	Site	Does not meet NR Criteria
245638	ca. 1860	Georgian House	Greek Revival	Building	May Meet NR Criteria
245639	ca. 1910	Queen Anne	Queen Anne	Building	May Meet NR Criteria
245640	ca. 1890	Saddlebag	No academic style	Building	May Meet NR Criteria
245641	1840	Prospect Church Cemetery	N/a	Site	Does Not Meet NR criteria
245642	1846	Hardy Durham Cemetery	N/a	Site	Does Not Meet NR criteria
245643	ca. 1910	Georgian House	Unknown	Building	May Meet NR Criteria
245644	ca. 1860	Georgian House	Greek Revival	Building	May Meet NR Criteria
245645	1934	Active use cemetery	N/a	Site	Does not meet NR Criteria
245646	unknown	Cemetery	N/a	Site	Does not meet NR Criteria
245647	ca. 1940	Front Gable Church	No academic style	Building & Site	Does Not Meet NR criteria
245648	ca. 1890	New Hopewell Church and Cemetery	N/a	Site	Does not meet NR Criteria
245649	1861	Mercer Cemetery	N/a	Site	Does not meet NR Criteria
245650	ca. 1935	Mt. Zion Church	N/a	Site	Does not meet NR Criteria

245651	1904	Old Marion Baptist Church and Cemetery	N/a	Site	Does not meet NR Criteria
245652	ca. 1900	William O'Daniel Cemetery	N/a	Site	Does Not Meet NR criteria
245653	1850	Beech Springs Methodist Cemetery	N/a	Site	Does not meet NR Criteria
245654	1913	Whitesprings Church and Cemetery	N/a	Site	Does Not Meet NR criteria
245718	1954	Upper Mt. Zion Baptist Church	N/a	Site	Does not meet NR Criteria
245719	1952	Shiloh AME Church and Cemetery	N/a	Site	Does not meet NR Criteria
245720	ca. 1890	Georgian House	Folk Victorian	Building	appears to meet NR criteria
245721	1907	Active use cemetery	N/a	Site	Does not meet NR Criteria
245722	1875	Baker Family Cemetery	N/a	Site	Does not meet NR Criteria
245723	1900	Side Gable Cottage	Folk Victorian	Building	May Meet NR Criteria
245724	1859	New Haven Church Cemetery	N/a	Site	Does not meet NR Criteria
245725	1934	Griffin Gift Church and Cemetery	N/a	Site	Does not meet NR Criteria
245726	1907	Antioch Baptist Church and Cemetery	n/a	Site	Does not meet NR Criteria
245727	1844	Old Richmond Baptist Church	Greek Revival	Building	May Meet NR Criteria
245728	1945	New Bethlehem Church and Cemetery	N/a	Site	Does Not Meet NR criteria
245729	1912	Friendship Baptist Church	N/a	Site	Does Not Meet NR criteria
245730	ca. 1900	Central Hallway	Folk Victorian	Building	May Meet NR Criteria
245731	1914	Chance Hill Baptist Church and Cemetery	n/a	Site	Does Not Meet NR criteria
245732	ca. 1870	Front Gable Church	Greek Revival	Building	May Meet NR Criteria
245733	ca. 1890	Georgian Cottage	Folk Victorian	Building	May Meet NR Criteria
245734	1863	Bond Cemetery	N/a	Site	Does Not Meet NR criteria
245735	1940	Reids Logic Church and Cemetery	n/a	Site	Does Not Meet NR criteria
245736	1925	Read Family Cemetery	N/a	Site	Does Not Meet NR criteria

245737	1911	New South Cottage	Folk Victorian	Building	May Meet NR Criteria
245738	1954	Stone Creek Baptist Church and Cemetery	N/a	Site	Does Not Meet NR criteria
245739	ca. 1910	Saddlebag	No academic style	Building	May Meet NR Criteria
245740	1925	Stone Creek Baptist Church	N/a	Site	Does Not Meet NR criteria
245741	1809	Central Hallway	N/a	Building	May Meet NR Criteria
245742	ca. 1920	Bungalow: Hipped	Craftsman	Building	May Meet NR Criteria
245743	1904	Mount Gilgal Church and Cemetery	N/a	Site	Does not meet NR Criteria
245744	1925	Antioch Baptist Church and Cemetery	N/a	Site	Does not meet NR Criteria
245745	ca. 1900	Gabled Ell Cottage	No academic style	Building	May Meet NR Criteria

Table 2. Use of Identified Resources

TYPE	COUNT	PERCENTAGE
Building	37	45.7%
Site	44	54.3%

Table 3. Age Distribution of Identified Resources

APPROXIMATE DATE OF CONSTRUCTION	COUNT	PERCENTAGE
1810	1	1.2%
1840	3	3.7%
1850	4	4.9%
1860	5	6.2%
1870	2	2.5%
1880	3	3.7%
1890	9	11.1%
1900	16	19.8%
1910	12	14.8%
1920	7	8.6%
1930	6	7.4%
1940	4	4.9%
1950	6	7.4%
1960	2	2.5%
Unknown	1	1.2%
	81	100.0%

Table 6. Identified Building Types

BUILDING TYPE	COUNT	PERCENTAGE
Bungalow: Front gable	1	2.7%
Bungalow: Hipped	1	2.7%
Central Hallway	5	13.5%
Double Pen	1	2.7%
Front Gable Church	4	10.8%
Gabled Ell Cottage	2	5.4%
Georgian Cottage	3	8.1%
Georgian House	4	10.8%
New South Cottage	1	2.7%
Queen Anne House	1	2.7%
Ranch	2	5.4%
Saddlebag	4	10.8%
Saltbox	4	10.8%
Side Gable Cottage	2	5.4%
Single Pen	2	5.4%
	37	100.0%

Table 8: Identified Architectural Styles

ARCHITECTURAL STYLE	COUNT	PERCENTAGE
Craftsman	1	2.8%
Folk Victorian	6	16.7%
Greek Revival	4	11.1%
No Academic Style	23	63.9%
Queen Anne	1	2.8%
Unknown	1	2.8%
	36	100.0%



Integrity

The majority of the resources in unincorporated Bleckley County exhibited a fair to good level of architectural integrity. The integrity of these resources was most often affected by non-historic alterations, which compromise the resource's design, materials, and/or historic workmanship. These changes include additions to the building and material replacement including but not limited to: exterior cladding, porch alterations, window or door replacement, etc.

14 of the 127 (11%) structures are currently vacant. Many resources documented as 'vacant' maintain excellent integrity; these resources have few, if any alterations to their historic fabric. Vacant

properties are considered highly endangered because they are more susceptible to fire and vandalism. Additionally, repairs and weatherproofing are not carried out in a timely manner, thus leaving the structures to decay. The condition of many of these resources is poor, but with minimal intervention, many of them can be restored.

Of the resources with minimal overall alterations, 31 appear to meet the criteria for eligibility for the National Register of Historic Places. 48 resource 'may meet' the National Register criteria; these resources have good to excellent architectural integrity, but warrant further research as to their accurate age and historic significance.



c. 1890 Single-family dwellings which may meet the criteria for the National Register of Historic Places.



Conclusion



Twiggs County has a fair representation of extant historic resources given its agricultural heritage.

The disparate location of these resources, paired with the overall integrity of these structures do not indicate any potential National Historic Landmarks or historic districts. These resources are typical of unincorporated Georgia, with the bulk of residential structures dating to the turn-of-the-twentieth-century, when Twiggs County saw a surge in population and agricultural production. These structures are representative examples of southeastern residential architecture.

A number of mid-century residential and religious structures were documented which may gain historic significance in their own right in the near future.

Many mid-century residential resources maintain good integrity with few alterations; religious structures from the same period however, have undergone extensive alterations such as large additions or material replacements. Not documented in this study, but anecdotally noted, were a number of structures dating to the late 1970s and 1980s. If the architectural integrity of these potential resources remain intact, they may warrant a historic inventory in the coming decades.





Twiggs County Historic Resource

Field ID: TW-1
GNAHRGIS ID: 245602
County: Twiggs
Preliminary NR Assessment: May Meet
Status - Listed: Not Listed



Harrington Farm
Hwy 96, 1/4 mi West of Harrington Rd.
Coordinates: 32.58484, -83.38620



- Resource Type** Building
- Resource Use** Residential:
Single Family Dwelling
- Date of Construction** circa 1950
- Building Type** House;
Side Gable Cottage
- Structural System** Balloon Frame
- Style** No Academic Style
- Roof** Gable:Side
- Exterior Cladding** Wood: Weatherboard
- Foundation** Continuous: Concrete
- Porch** Stoop
- Windows** Double Hung Sash: 6/6
Flat, Rectangular
- Chimney** Lateral Exterior: Brick
- Alterations** Expansion of Fields
Addition



Twiggs County Historic Resource

Field ID: TW-2
GNAHRGIS ID: 245603
County: Twiggs
Preliminary NR Assessment: May Meet
Status - Listed: Not Listed

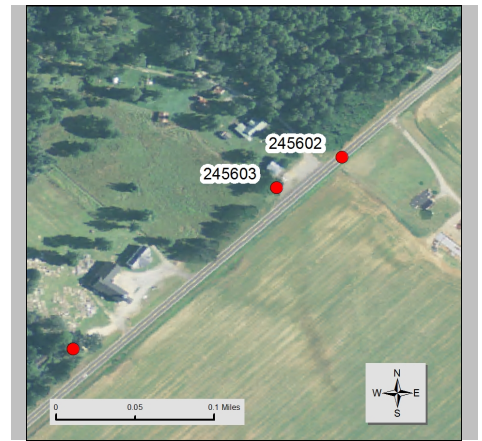

5 Sisters Thrift Store
67 Highway 96

Coordinates: 32.58453, -83.38680



Resource Type Building

Resource Use Vacant/Not In Use

Date of Construction circa 1940

Building Type House;
Single Pen

Structural System Concrete Block

Style No Academic Style

Roof Gable:Front

Exterior Cladding Concrete Block, Cinder
Block

Foundation Continuous concrete

Porch Portico

Windows Unkown

Chimney Lateral Exterior: Concrete
Block

Alterations Exposed Rafters
Rear Addition



Twiggs County Historic Resource

Field ID: TW-3
GNAHRGIS ID: 245604
County: Twiggs
Preliminary NR Assessment: May Meet
Status - Listed: Not Listed

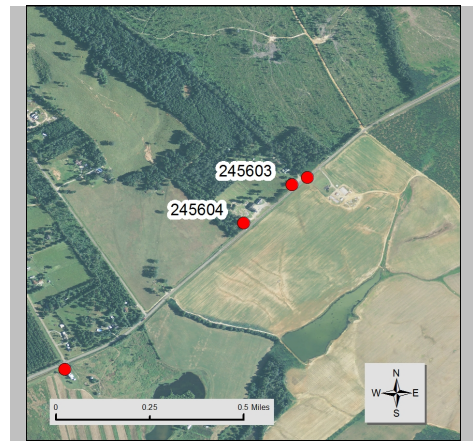

Mount Olive Missionary Church
Highway 96

Coordinates: 32.58308, -83.38867



Resource Type Building

Resource Use Church/Religious Structure

Date of Construction circa 1930

Building Type

Structural System Balloon Frame

Style No Academic Style

Roof Gable:Cross

Exterior Cladding Wood: Weatherboard

Foundation Pier with Infill:Brick

Porch Verandah

Windows Double Hung Sash: 9/6
Flat, Rectangular

Chimney Center: Brick
Lateral Exterior: Brick

Alterations



Twiggs County Historic Resource

Field ID: Tw-4
GNAHRGIS ID: 245605
County: Twiggs
Preliminary NR Assessment: May Meet
Status - Listed: Not Listed

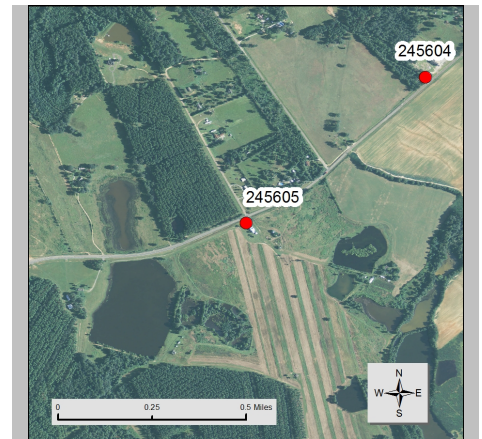

Highway 96 across from Dorry Rd

Coordinates: 32.57745, -83.39558



Resource Type Building

Resource Use Residential: Single Family Dwelling

Date of Construction circa 1920

Building Type House;
Gabled Ell Cottage

Structural System Balloon Frame

Style No Academic Style

Roof Gable:Cross

Exterior Cladding Wood: Weatherboard

Foundation Continuous:Brick

Porch Verandah

Windows Factory Sash: 6/6
Flat, Rectangular

Chimney Off-center, Ridgeline:
Brick

Alterations
Addition to Rear



Twiggs County Historic Resource

Field ID: TW-5
GNAHRGIS ID: 245606
County: Twiggs
Preliminary NR Assessment: May Meet
Status - Listed: Not Listed

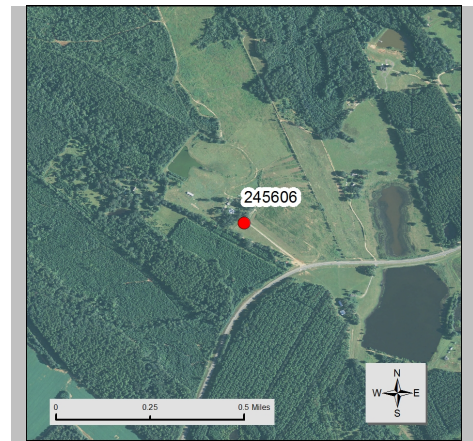

Highway 97 1 mi West of Intersection
with Harrington Rd

Coordinates: 32.5776, -83.40615

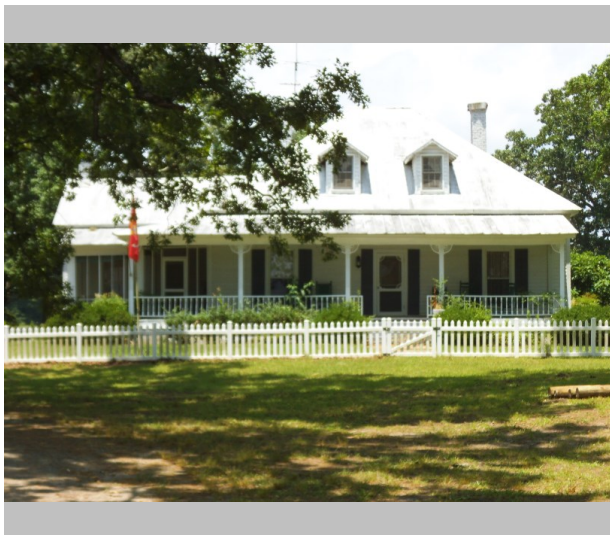

Resource Type Building

Resource Use Residential: Single Family Dwelling

Date of Construction circa 1910

Building Type House;
Georgian Cottage

Structural System Balloon Frame

Style No Academic Style

Roof Hip

Exterior Cladding Wood: Weatherboard

Foundation Unkown

Porch Verandah

Windows Double Hung Sash: 6/6
Flat, Rectangular

Chimney Off-center Within Roof
Surface: Brick

Alterations Side Addition



Twiggs County Historic Resource

Field ID: TW-6
GNAHRGIS ID: 245607
County: Twiggs
Preliminary NR Assessment: Does Not Meet
Status - Listed: Not Listed

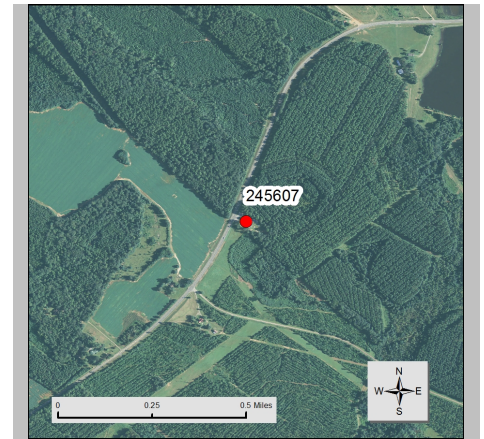

New Richland Baptist Church
Highway 96. 1.5 mi west of Harrington Rd

Coordinates: 32.45673,-82.77071



Resource Type Site

Resource Use Funerary: Cemetery

Date of Construction circa 1915

Common Names Asbell, Faulk, Sanders

≈ Number of Burials 50

Oldest Burial 1919

Burial Description

Cemetery Description Non-Contributing Church
Dates Mostly between '30 -
60's



Twiggs County Historic Resource

Field ID: TW-7
GNAHRGIS ID: 245608
County: Twiggs
Preliminary NR Assessment: Does Not Meet
Status - Listed: Not Listed

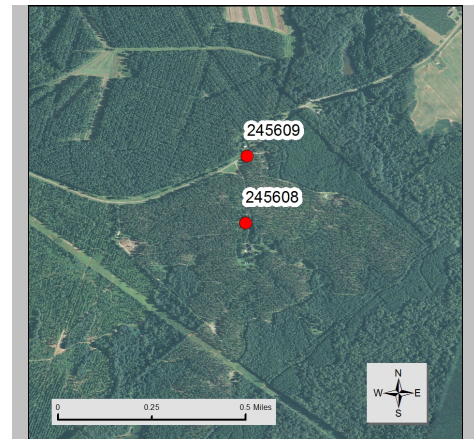

1148 Off Walters Rd

Coordinates: 32.45673,-82.77071



Resource Type Site

Resource Use Funerary: Cemetery

Date of Construction circa 1854

Common Names Walters

≈ Number of Burials 3

Oldest Burial 1854

Burial Description

Cemetery Description Unmarked Brick Burial
One Small Child Grave



Twiggs County Historic Resource

Field ID: TW-8
GNAHRGIS ID: 245609
County: Twiggs
Preliminary NR Assessment: May Meet
Status - Listed: Not Listed

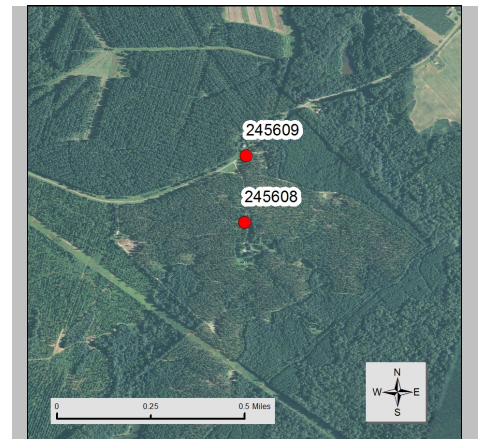

1146 Walters Road

Coordinates: 32.56235, -83.39230



Resource Type Building

Resource Use Residential: Single Family Dwelling

Date of Construction circa 1920

Building Type House;
Double Pen

Structural System Balloon Frame

Style No Academic Style

Roof Gable:Side

Exterior Cladding Board-and-Batten:
Vertical Board

Foundation Pier: Concrete

Porch Verandah

Windows Double Hung Sash: 6/6
Flat, Rectangular

Chimney Gable-end, Exterior: Brick

Alterations Rear Addition



Twiggs County Historic Resource

Field ID: TW-9
GNAHRGIS ID: 245610
County: Twiggs
Preliminary NR Assessment: Does Not Meet
Status - Listed: Not Listed



Tarversville Baptist Church Cemetery
1/4 mi south of Cochran Short Route Intersection

Coordinates: 32.53640, -83.44053



Resource Type Site

Resource Use Funerary: Cemetery

Date of Construction circa 1950

Common Names None

≈ Number of Burials 50

Oldest Burial 1958

Burial Description

Cemetery Description Non-Contributing Church
Unmarked Ledger Stones



Twiggs County Historic Resource

Field ID: TW-10B
GNAHRGIS ID: 245611
County: Twiggs
Preliminary NR Assessment: May Meet
Status - Listed: Not Listed

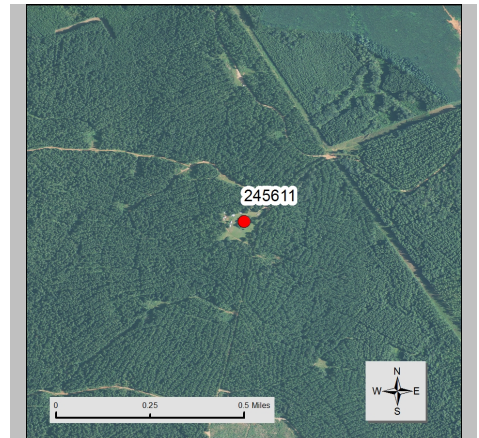

Richland Church Rd 2.5 mi east of Cochran Short

Coordinates: 32.65037, -82.50656



Resource Type Building

Resource Use Vacant

Date of Construction circa 1890

Building Type Plantation Plain

Structural System Balloon Frame

Style No Academic Style

Roof Gable:Side

Exterior Cladding Wood: Weatherboard

Foundation Pier:Brick

Porch Wrap-around

Windows unknown

Chimney gable end exterior(2):
Brick

Alterations missing windows on front



Twiggs County Historic Resource

Field ID: TW-11
GNAHRGIS ID: 245612
County: Twiggs
Preliminary NR Assessment: May Meet
Status - Listed: Not Listed



Cool Springs Rd 1/8 mi South of I-16

Coordinates: 32.58188, -83.28049



- Resource Type** Building
- Resource Use** Residential;
SF
- Date of Construction** 1900
- Building Type** House;
Central Hallway
- Structural System** Balloon Frame
- Style** No Academic Style
- Roof** Gable:Side
- Exterior Cladding** Wood: Weatherboard
- Foundation** Pier: Unknown
- Porch** Verandah
- Windows** Double Hung Sash: 9/6
Flat, Rectangular
- Chimney** Exterior: Both Gable Ends
- Alterations** Shed Addition At Rear



Twiggs County Historic Resource

Field ID: TW-12
GNAHRGIS ID: 245613
County: Twiggs
Preliminary NR Assessment: Does Not Meet
Status - Listed: Not Listed



Cool Springs Cemetery and Church
Cool Springs Rd, SE corner of Intersection with Lucy

Coordinates: 32.57220, -83.2932



Resource Type Site

Resource Use Funerary: Cemetery

Date of Construction Unknown

Common Names
None

≈ Number of Burials 250-300

Oldest Burial 1888

Burial Description one mausoleum

Cemetery Description Non-Contributing Church
Mostly Headstones
Vernacular Concrete
Markers



Twiggs County Historic Resource

Field ID: TW-13
GNAHRGIS ID: 245614
County: Twiggs
Preliminary NR Assessment: May Meet
Status - Listed: Not Listed



344 Sanders Whitaker Rd

Coordinates: 32.56016, -83.29807



Resource Type Building

Resource Use Residential: Single Family Dwelling

Date of Construction circa 1920

Building Type House;
Saltbox

Structural System Balloon Frame

Style No Academic Style

Roof Gable: Side

Exterior Cladding Wood: Weatherboard

Foundation Pier: Brick

Porch Verandah

Windows Double Hung Sash: 2/2
Triple Hung Sash: 2/2/2

Chimney Exterior, Both Gable Ends:
Brick

Alterations Two Rear Additions: 1
Gabled, 1 Hipped



Twiggs County Historic Resource

Field ID: TW-14
GNAHRGIS ID: 245615
County: Twiggs
Preliminary NR Assessment: May Meet
Status - Listed: Not Listed



470 Sanders Whitaker Rd

Coordinates: 32.55869, -83.29788



- Resource Type** Building
- Resource Use** Residential: Single Family Dwelling
- Date of Construction** circa 1890
- Building Type** House;
Saddlebag
- Structural System** Balloon Frame
- Style** No Academic Style
- Roof** Gable:Side
- Exterior Cladding** Wood: Weatherboard
- Foundation** Pier:Brick
- Porch** Verandah
- Windows** Fixed: 9/9
Flat, Rectangular
- Chimney** Center: Brick
- Alterations** Shed Addition At Rear



Twiggs County Historic Resource

Field ID: TW-15
GNAHRGIS ID: 245616
County: Twiggs
Preliminary NR Assessment: May Meet
Status - Listed: Not Listed

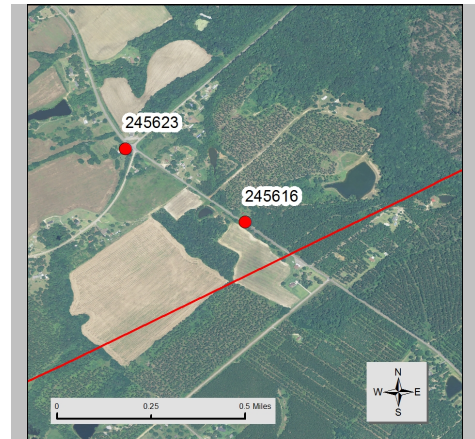

4473 Cary Rd

Coordinates: 32.53946, -83.32316

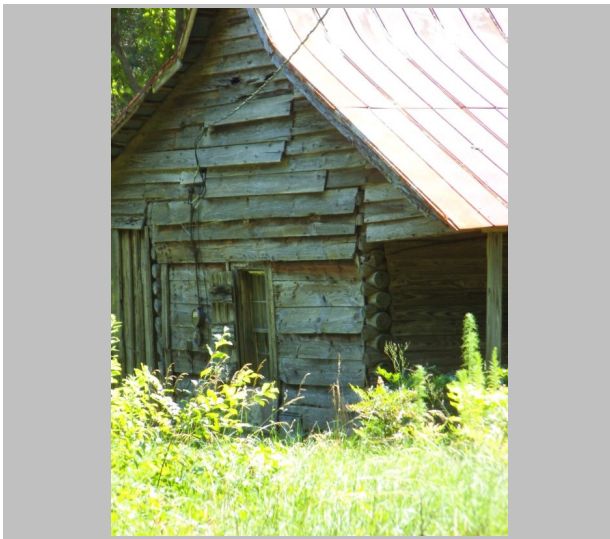
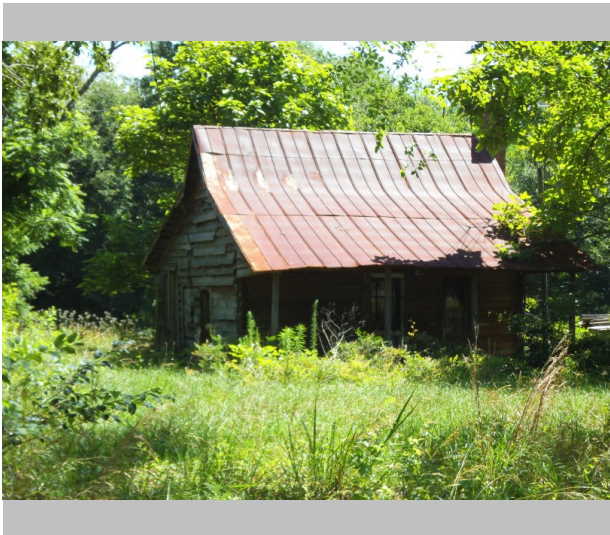

Resource Type Building

Resource Use Residential: Single Family Dwelling

Date of Construction circa 1890

Building Type House;
Single Pen

Structural System Log

Style No Academic Style

Roof Gable:Side

Exterior Cladding Wood: Weatherboard
Board-and-Batten:

Foundation Unkown

Porch Verandah

Windows Double Hung Sash: 6/6
Flat, Rectangular

Chimney Gable-End, Exterior: Brick

Alterations Brick Chimney May Have
Been Replaced At Base
Shed Addition At Rear
Gabled Brick Addition



Twiggs County Historic Resource

Field ID: TW-16
GNAHRGIS ID: 245617
County: Twiggs
Preliminary NR Assessment: Does Not Meet
Status - Listed: Not Listed



El Sharath Cemetery and Church
Corner of West Clydemore Road and El Sharath Road

Coordinates: 32.5381, -83.34567



Resource Type Site

Resource Use Funerary: Cemetery

Date of Construction Unknown

Common Names None

≈ Number of Burials 50

Oldest Burial 1964

Burial Description N/A

Cemetery Description Non-Contributing Church
Additional Small Fenced
Section of Cemetery
Across El Sharath Road



Twiggs County Historic Resource

Field ID: TW-17
GNAHRGIS ID: 245618
County: Twiggs
Preliminary NR Assessment: May Meet
Status - Listed: Not Listed

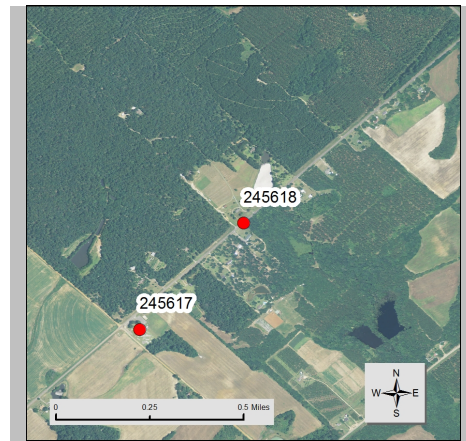

West Clyde Moore Road 1/2 mi East

Coordinates: 32.54222, -83.34166



Resource Type Building

Resource Use Residential: Single Family Dwelling

Date of Construction Unknown

Building Type House;
Ranch

Structural System Balloon Frame

Style No Academic Style

Roof Hip

Exterior Cladding Wood: Weatherboard

Foundation Continuous:Brick

Porch Carport

Windows Double Hung Sash: 2/2
Flat, Rectangular

Chimney Off-center, Ridgeline:
Brick

Alterations None



Twiggs County Historic Resource

Field ID: TW-18
GNAHRGIS ID: 245619
County: Twiggs
Preliminary NR Assessment: Does Not Meet
Status - Listed: Not Listed

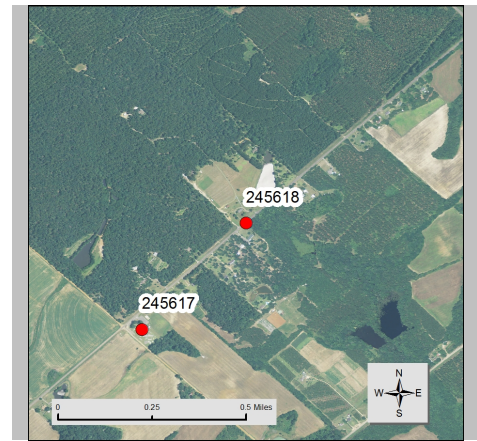

Cary Rd 1/8 mi South of Intersection

Coordinates: 32.54919, -83.33233

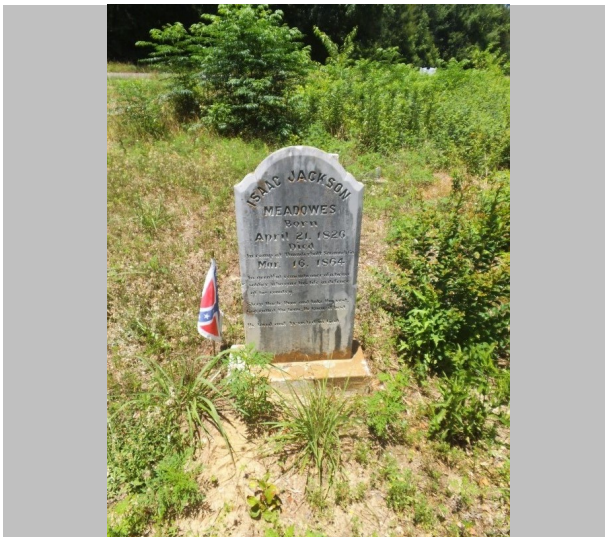

Resource Type Site

Resource Use Funerary: Cemetery

Date of Construction Unknown

Common Names None

≈ Number of Burials 5

Oldest Burial 1864

Burial Description Civil War Veteran

Cemetery Description N/A



Twiggs County Historic Resource

Field ID: TW-19
GNAHRGIS ID: 245620
County: Twiggs
Preliminary NR Assessment: Does Not Meet
Status - Listed: Not Listed



Lizzie Harrell Cemetery and Church

Coordinates: 32.53795, -83.37198



Resource Type Site

Resource Use Funerary: Cemetery

Date of Construction Unknown

Common Names None

≈ Number of Burials 40

Oldest Burial 1887

Burial Description Mason

Cemetery Description Non-Contributing Church



Twiggs County Historic Resource

Field ID: TW-20
GNAHRGIS ID: 245621
County: Twiggs
Preliminary NR Assessment: Does Not Meet
Status - Listed: Not Listed

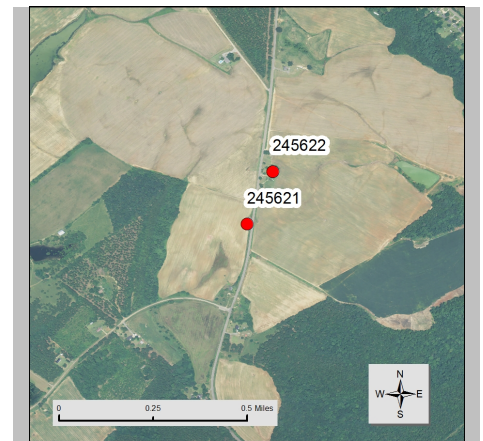

Vaughn Cemetery
Longstreet Road 1/4 mi South of Herrington Road

Coordinates: 32.57309, -83.37717



Resource Type Site

Resource Use Funerary: Cemetery

Date of Construction Unknown

Common Names None

≈ Number of Burials 15

Oldest Burial 1906

Burial Description N/A

Cemetery Description Family Cemetery
Granite Slab Marker
Modern Metal Fence



Twiggs County Historic Resource

Field ID: TW-21
GNAHRGIS ID: 245622
County: Twiggs
Preliminary NR Assessment: May Meet
Status - Listed: Not Listed



Longstreet Road

Coordinates: 32.57511, -83.3761

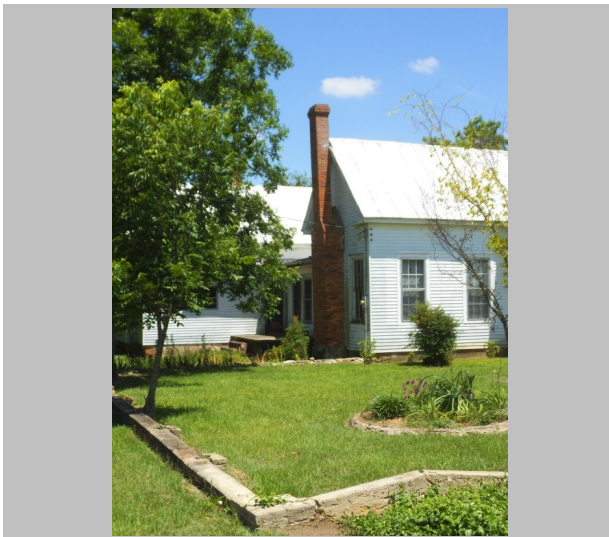

Resource Type Building

Resource Use Residential: Single Family Dwelling

Date of Construction Unknown

Building Type House;
Central Hallway

Structural System Balloon Frame

Style No Academic Style

Roof Gable:Side

Exterior Cladding Wood: Weatherboard

Foundation Pier with Infill:Brick

Porch Verandah

Windows Factory Sash: 6/6
Flat, Rectangular

Chimney Multiple Random Brick

Alterations Left Rear Wing, Gabled Roof with Shed Addition
Right Rear Wing is Detached From House, Meets Hinged Porch



Twiggs County Historic Resource

Field ID: TW-22
GNAHRGIS ID: 245623
County: Twiggs
Preliminary NR Assessment: May Meet
Status - Listed: Not Listed



4162 Cary Rd

Coordinates: 32.54229, -83.3277



Resource Type Building

Resource Use Residential: Single Family Dwelling

Date of Construction circa 1900

Building Type House; Saddlebag

Structural System Balloon Frame

Style No Academic Style

Roof Gable:Side

Exterior Cladding Prism Synthetics: Vinyl

Foundation Unknown

Porch Verandah

Windows Factory Sash: 6/6
Flat, Rectangular

Chimney Center: Brick

Alterations Newer Porch Floor-
Concrete Block
Right Bay Is Now A
Window



Twiggs County Historic Resource

Field ID: TW-23
GNAHRGIS ID: 245624
County: Twiggs
Preliminary NR Assessment: May Meet
Status - Listed: Not Listed



909 Hill-Brown Road

Coordinates: 32.60467, -83.34249

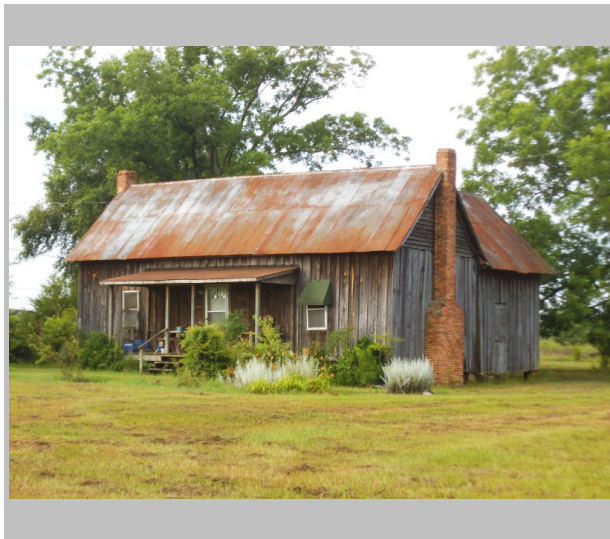
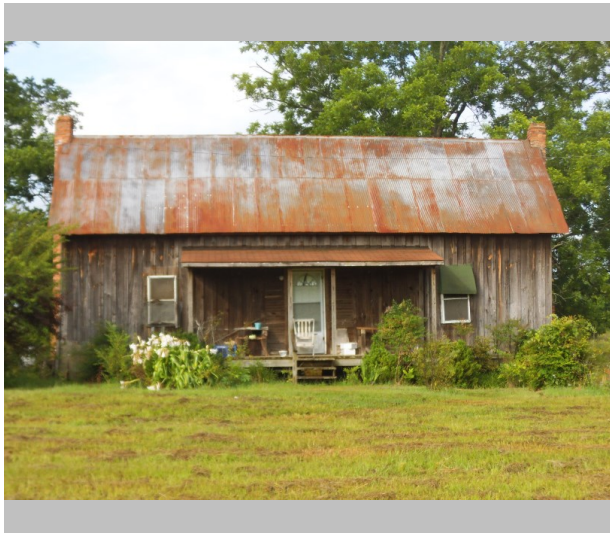

Resource Type Building

Resource Use Residential: Single Family Dwelling

Date of Construction circa 1890

Building Type House;
Central Hallway

Structural System Balloon Frame

Style No Academic Style

Roof Gable:Side

Exterior Cladding Board-and-Batten:

Foundation Pier:Brick

Porch Verandah

Windows Unknown

Chimney Gable-End, Exterior: Brick

Alterations Two Rear Additions: One Shed, One Gable
New Door
Possible, Replaced Windows



Twiggs County Historic Resource

Field ID: TW-24
GNAHRGIS ID: 245625
County: Twiggs
**Preliminary NR
Assessment:** May Meet
Status - Listed: Not Listed



2211 Carden Road

Coordinates: 32.57325, -83.30492



Resource Type Building

Resource Use Residential: Single Family Dwelling

Date of Construction circa 1920

Building Type House;
Ranch

Structural System Balloon Frame

Style No Academic Style

Roof Hip

Exterior Cladding Brick: Running Bond

Foundation Continuous: Brick

Porch Stoop

Windows Double Hung Sash: 2/2
Flat, Rectangular

Chimney Lateral Exterior: Brick

Alterations N/A



Twiggs County Historic Resource

Field ID: TW-25
GNAHRGIS ID: 245626
County: Twiggs
Preliminary NR Assessment: May Meet
Status - Listed: Not Listed

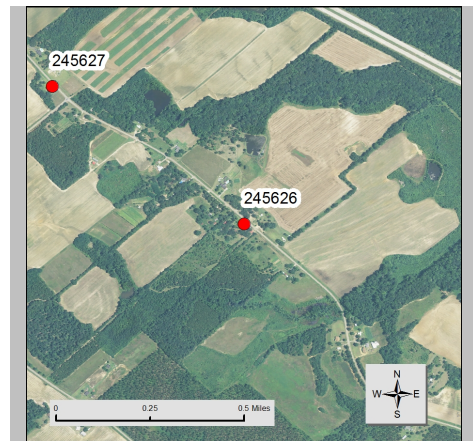

1336 Lucy Chapel Road

Coordinates: 32.58255, -83.30199



- Resource Type** Building
- Resource Use** Residential: Single Family Dwelling
- Date of Construction** circa 1910
- Building Type** House;
Georgian Cottage
- Structural System** Balloon Frame
- Style** No Academic Style
- Roof** Hip
- Exterior Cladding** Wood: Weatherboard
- Foundation** Unknown
- Porch** Verandah
- Windows** Double Hung Sash: 6/6
Flat, Rectangular
- Chimney** Lateral Exterior: Brick
- Alterations** Porch Foundation Has
Been Replaced With CMU



Twiggs County Historic Resource

Field ID: TW-26
GNAHRGIS ID: 245627
County: Twiggs
Preliminary NR Assessment: Does Not Meet
Status - Listed: Not Listed



Lucy Chapel Cemetery
Lucy Chapel Road 1/8 mi North of Lucy Chapel Bypass

Coordinates: 32.58785, -83.30937

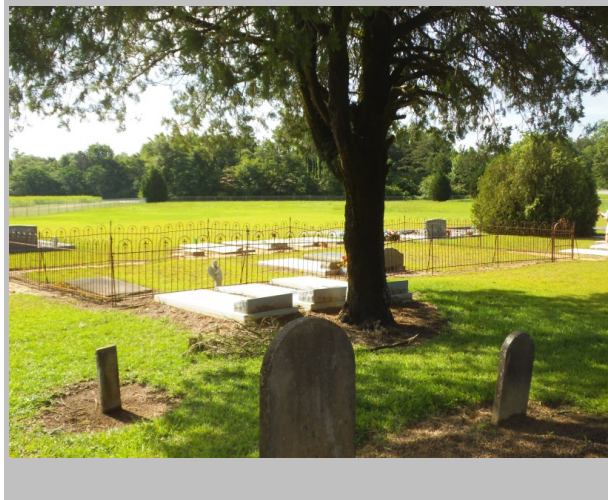

Resource Type Site

Resource Use Funerary: Cemetery

Date of Construction circa 1880

Common Names Rozier, Howell, Lucas

≈ Number of Burials 75

Oldest Burial 1880

Burial Description Confederate Veteran

Cemetery Description All Graves Face East
Non-Contributing Church



Twiggs County Historic Resource

Field ID: TW-27
GNAHRGIS ID: 245628
County: Twiggs
Preliminary NR Assessment: Does Not Meet
Status - Listed: Not Listed



Lucy Chapel Exchange
1/8 mi Past Highway 358

Coordinates: 32.59827, -83.31990



Resource Type Site

Resource Use Funerary: Cemetery

Date of Construction Unknown

Common Names Lee, Waters, Faulk, Newby

≈ Number of Burials 40

Oldest Burial 1895

Burial Description Masons

Cemetery Description Active Use
Chain Link Fence



Twiggs County Historic Resource

Field ID: TW-28
GNAHRGIS ID: 245629
County: Twiggs
Preliminary NR Assessment: May Meet
Status - Listed: Not Listed



Maulk Thompson Road

Coordinates: 32.61842, -83.35183

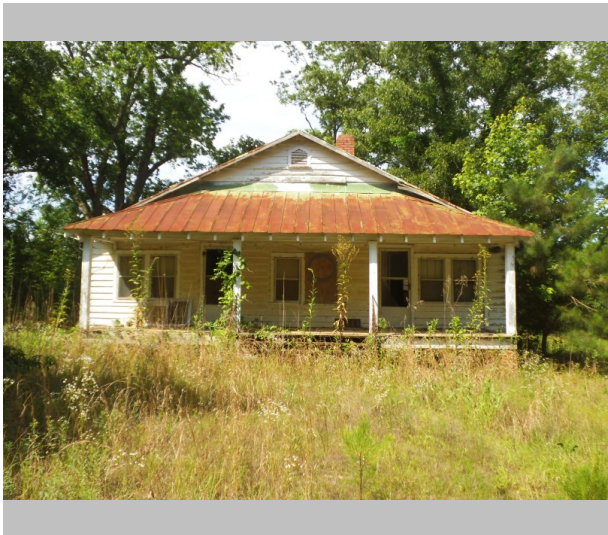

- Resource Type** Building
- Resource Use** Residential: Single Family Dwelling
- Date of Construction** circa 1930
- Building Type** House;
Front Gable Bungalow
- Structural System** Balloon Frame
- Style** No Academic Style
- Roof** Gable:Front
- Exterior Cladding** Wood: Weatherboard
- Foundation** Pier:Brick
- Porch** Verandah
- Windows** Factory Sash: 3/1
Flat, Rectangular
- Chimney** Off-center Within Roof
Surface: Brick
- Alterations** No Visible Additions
Door Is Missing



Twiggs County Historic Resource

Field ID: TW-29
GNAHRGIS ID: 245630
County: Twiggs
Preliminary NR Assessment: May Meet
Status - Listed: Not Listed



Mount Zion Baptist Church
Highway 358

Coordinates: 32.6008, -83.3069

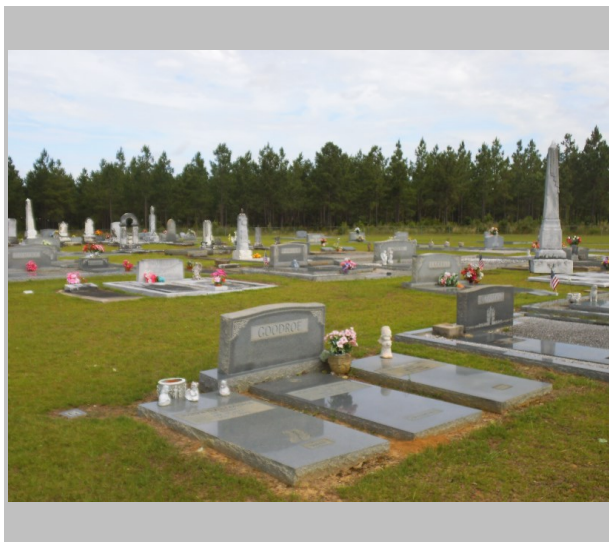

Resource Type Site

Resource Use Funerary: Cemetery

Date of Construction circa 1920

Common Names None

≈ Number of Burials 200

Oldest Burial 1918

Burial Description American Flag
Veterans Memorial

Cemetery Description Woodsmen Marker
Chain Link Fence
Ledger Stones (CMU)



Twiggs County Historic Resource

Field ID: TW-30
GNAHRGIS ID: 245631
County: Twiggs
Preliminary NR Assessment: Does Not Meet
Status - Listed: Not Listed



Fowler Cemetery
Highway 358 Across the Street From 5087

Coordinates: 32.60410, -83.29105



Resource Type Site

Resource Use Funerary: Cemetery

Date of Construction circa 1900

Common Names None

≈ Number of Burials 9

Oldest Burial 1926

Burial Description Confederate Veteran

Cemetery Description Graves Face East
Ledger Stones (CMU)



Twiggs County Historic Resource

Field ID: TW-31
GNAHRGIS ID: 245632
County: Twiggs
Preliminary NR Assessment: May Meet
Status - Listed: Not Listed



Intersection of Canton and Highway

Coordinates: 32.60572, -83.28012



Resource Type Building

Resource Use Residential: Single Family Dwelling

Date of Construction circa 1900

Building Type House;
Saltbox

Structural System Balloon Frame

Style No Academic Style

Roof Gable:Side

Exterior Cladding Prism Synthetics:
Masonite Siding

Foundation Pier: Earthen/Mixed

Porch Verandah

Windows Double Hung Sash: 6/6
Flat, Rectangular

Chimney Both Gable Ends: Brick

Alterations N/A



Twiggs County Historic Resource

Field ID: TW-32
GNAHRGIS ID: 245633
County: Twiggs
Preliminary NR Assessment: May Meet
Status - Listed: Not Listed

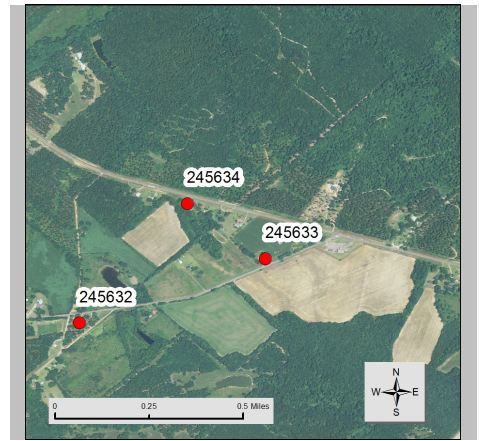

6191 Highway 358

Coordinates: 32.45673,-82.77071



- Resource Type** Building
- Resource Use** Residential: Single Family Dwelling
- Date of Construction** circa 1900
- Building Type** House; Saltbox
- Structural System** Balloon Frame
- Style** No Academic Style
- Roof** Gable:Side
- Exterior Cladding** Prism Synthetics: Vinyl/Aluminum Siding
- Foundation** Unknown
- Porch** Verandah
- Windows** Double Hung Sash: 6/6 Flat, Rectangular
- Chimney** Gable-End Exterior: Brick
- Alterations** N/A



Twiggs County Historic Resource

Field ID: TW-33
GNAHRGIS ID: 245634
County: Twiggs
Preliminary NR Assessment: May Meet
Status - Listed: Not Listed

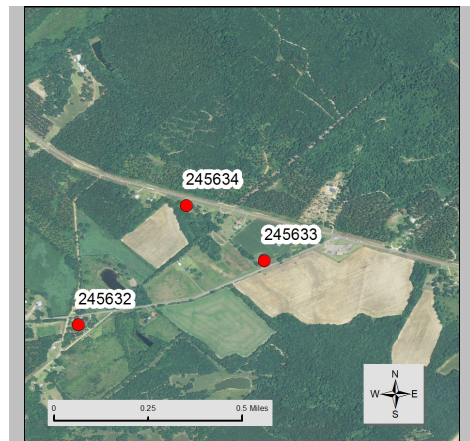

20602 Highway 80

Coordinates: 32.61032, -83.27596



Resource Type Building

Resource Use Residential: Single Family Dwelling

Date of Construction circa 1930

Building Type House;
Hip Bungalow

Structural System Balloon Frame

Style No Academic Style

Roof Hip

Exterior Cladding Wood: Weatherboard
Board-and-Batten:

Foundation Pier:Brick

Porch Verandah

Windows Double Hung Sash: 6/6
Flat, Rectangular

Chimney Off-center Within Roof
Surface: Brick

Alterations Rear Screen Porch



Twiggs County Historic Resource

Field ID: TW-34
GNAHRGIS ID: 245635
County: Twiggs
Preliminary NR Assessment: Does Not Meet
Status - Listed: Not Listed



18 Gallimore Mill Road

Coordinates: 32.62957, -83.30459



Resource Type Site

Resource Use Funerary: Cemetery

Date of Construction circa 1905

Common Names

≈ Number of Burials 150

Oldest Burial 1905

Burial Description Facing East

Cemetery Description Non-Contributing Church
Chain Link Fence
Ledge Stones (CMU)



Twiggs County Historic Resource

Field ID: TW-35
GNAHRGIS ID: 245636
County: Twiggs
Preliminary NR Assessment: Does Not Meet
Status - Listed: Not Listed

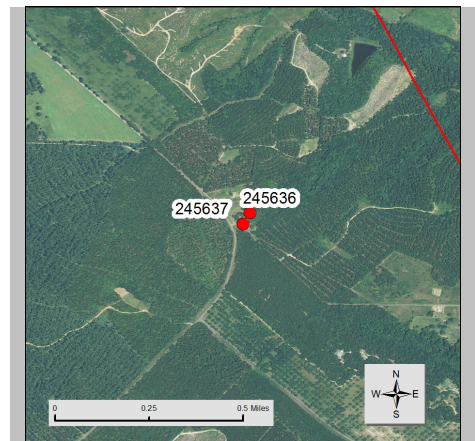

Concord Cemetery
Fountain Road, Across From Intersection with

Coordinates: 32.65653, -83.27953



Resource Type Site

Resource Use Funerary: Cemetery

Date of Construction circa 1902

Common Names None

≈ Number of Burials 60

Oldest Burial Unknown

Burial Description N/A

Cemetery Description

No Fence
In Two Sections
Many Ledger Stones



Twiggs County Historic Resource

Field ID: TW-36
GNAHRGIS ID: 245637
County: Twiggs
Preliminary NR Assessment: Does Not Meet
Status - Listed: Not Listed

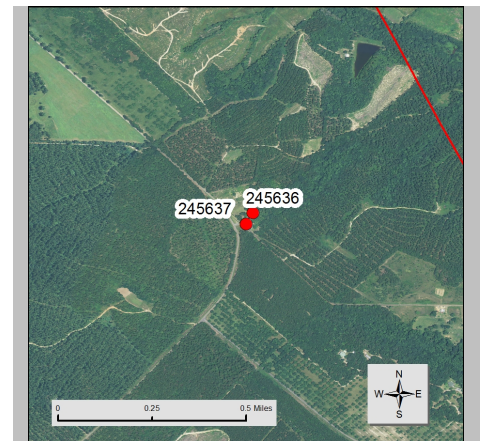

By Fountain Road and Gallimore Mill

Coordinates: 32.65697, -83.27927

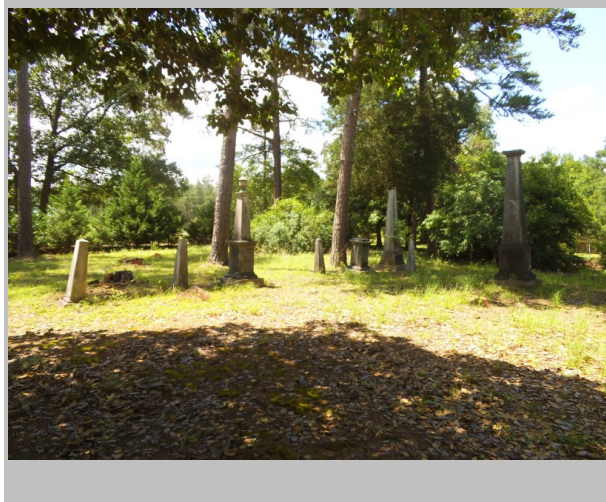

Resource Type Site

Resource Use Funerary: Cemetery

Date of Construction circa 1856

Common Names Gallimore

≈ Number of Burials 30

Oldest Burial 1856

Burial Description Gallimore Family

Cemetery Description No Ordered Placement
Obelisk-Like Structures



Twiggs County Historic Resource

Field ID: TW-37
GNAHRGIS ID: 245638
County: Twiggs
Preliminary NR Assessment: May Meet
Status - Listed: Not Listed

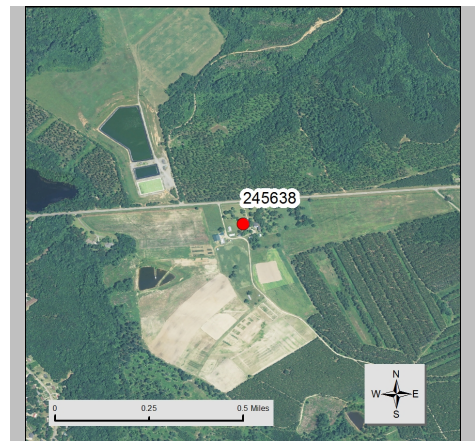

John Chapman Plantation
1286 Highway 96

Coordinates: 32.6791, -83.3137

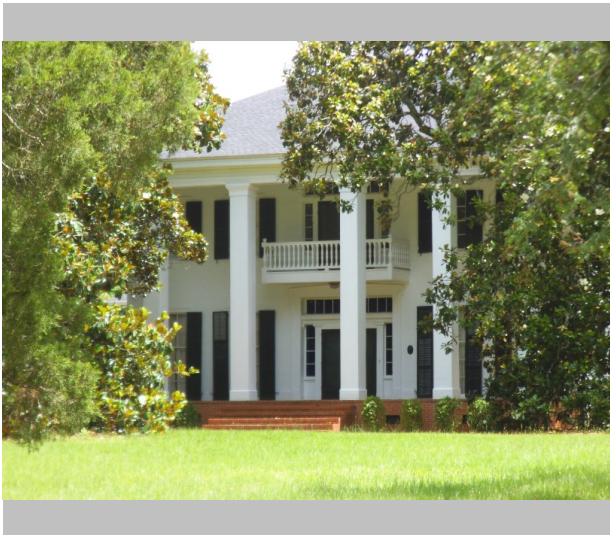

- Resource Type** Building
- Resource Use** Residential: Single Family Dwelling
- Date of Construction** circa 1860
- Building Type** House;
Georgian
- Structural System** Brace Frame
- Style** No Academic Style
- Roof** Hip
- Exterior Cladding** Wood: Weatherboard
Board-and-Batten:Shiplap
- Foundation** Continuous:Brick
- Porch** Verandah
- Windows** Triple-Hung Sash: 6/6
Double Hung Sash: 6/6
- Chimney** Lateral Exterior: Brick
- Alterations** N/A



Twiggs County Historic Resource

Field ID: TW-38
GNAHRGIS ID: 245639
County: Twiggs
Preliminary NR Assessment: May Meet
Status - Listed: Not Listed

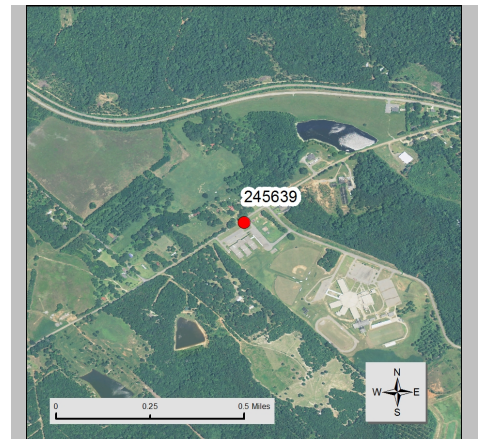

618 Bullard Road

Coordinates: 32.68576, -83.36227

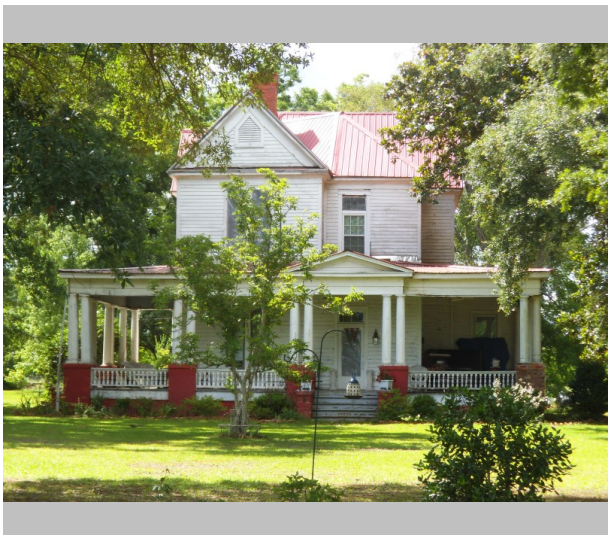

- Resource Type** Building
- Resource Use** Residential: Single Family Dwelling
- Date of Construction** circa 1910
- Building Type** House;
Queen Anne
- Structural System** Balloon Frame
- Style** No Academic Style
- Roof** Complex
- Exterior Cladding** Wood: Weatherboard
- Foundation** Continuous:Brick
- Porch** Verandah
- Windows** Double Hung Sash: 1/1
Flat, Rectangular
- Chimney** Off-center, Ridgeline:
Brick
- Alterations** No Apparent Additions



Twiggs County Historic Resource

Field ID: TW-39
GNAHRGIS ID: 245640
County: Twiggs
Preliminary NR Assessment: May Meet
Status - Listed: Not Listed

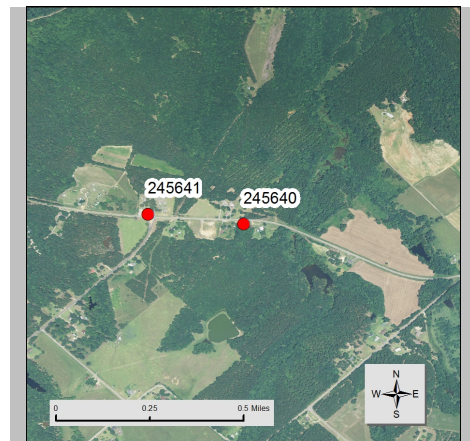

2444 Prospective Church Road
1 House Down

Coordinates: 32.62902, -83.33072



Resource Type Building

Resource Use Residential: Single Family Dwelling

Date of Construction circa 1890

Building Type House, Saddlebag

Structural System Balloon Frame

Style No Academic Style

Roof Gable:Side

Exterior Cladding Board-and-Batten

Foundation Pier:Brick

Porch Portico

Windows Double Hung Sash: 3/1 Flat, Rectangular

Chimney Off-center Within Roof Surface: Brick

Alterations Old Rear Gabled Addition



Twiggs County Historic Resource

Field ID: TW-40
GNAHRGIS ID: 245641
County: Twiggs
Preliminary NR Assessment: Does Not Meet
Status - Listed: Not Listed

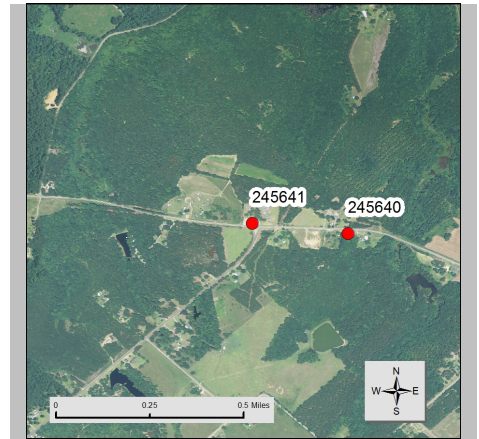

Prospect Church Cemetery
Prospect Church Road and Old Prospect Church Road

Coordinates: 32.6294, -83.3344

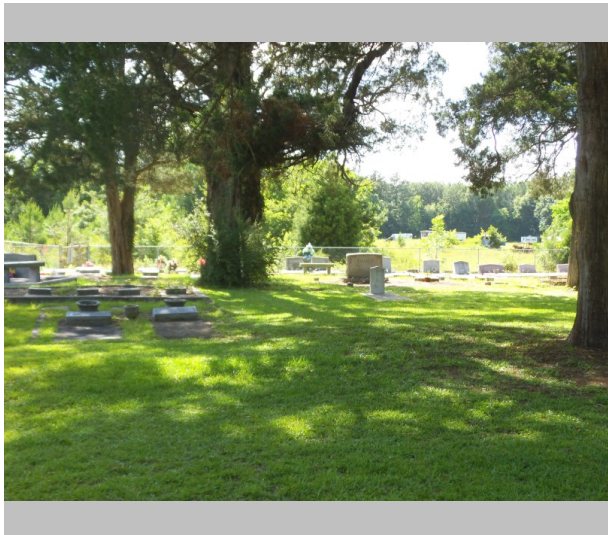

Resource Type Site

Resource Use Funerary: Cemetery

Date of Construction Unknown

Common Names Grimsley, Thompson, Floyd

≈ Number of Burials 200

Oldest Burial 1840

Burial Description 8 Confederate Graves
1 Revolutionary War Veteran

Cemetery Description Non-Contributing Church



Twiggs County Historic Resource

Field ID: TW-41
GNAHRGIS ID: 245642
County: Twiggs
Preliminary NR Assessment: Does Not Meet
Status - Listed: Not Listed



Hardy Durham Cemetery
Highway 96, 1 mi. North of I-16

Coordinates: 32.6436, -83.36630

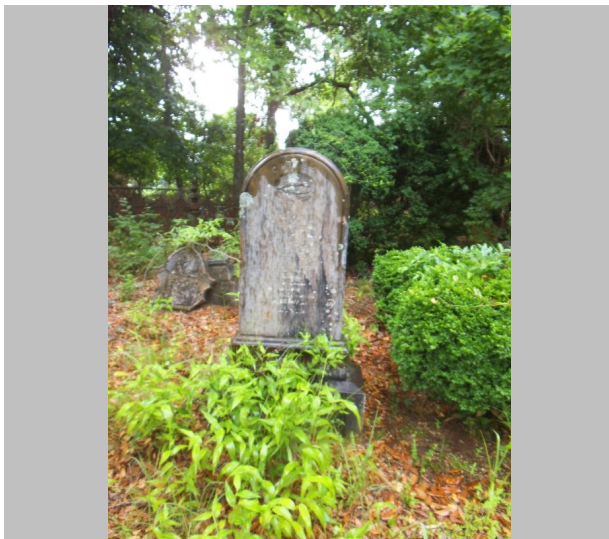

Resource Type Site

Resource Use Funerary: Cemetery

Date of Construction circa 1846

Common Names Roland, Barfield

≈ Number of Burials 30

Oldest Burial 1846

Burial Description N/A

Cemetery Description Older Section:
Decorative Iron Fence
Newer Section:
Modern Grave Markers
Chain Link Fence



Twiggs County Historic Resource

Field ID: TW-42
GNAHRGIS ID: 245643
County: Twiggs
**Preliminary NR
Assessment:** May Meet
Status - Listed: Not Listed

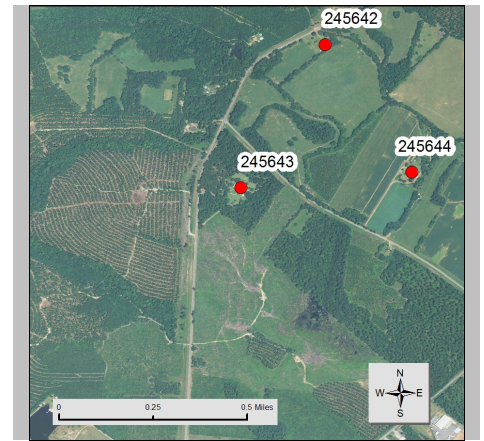

3949 Highway 96

Coordinates: 32.6381, -83.3675

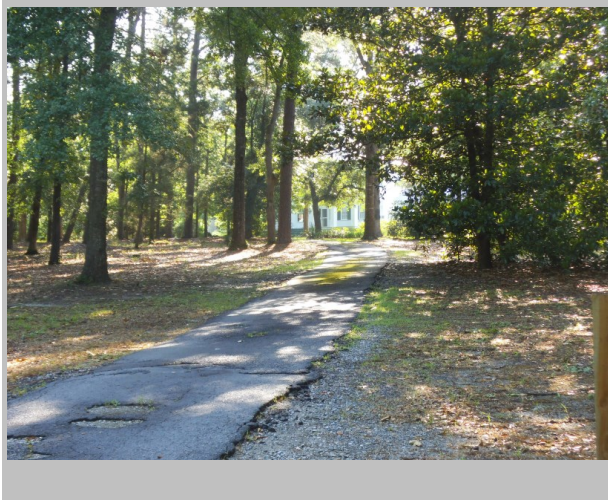
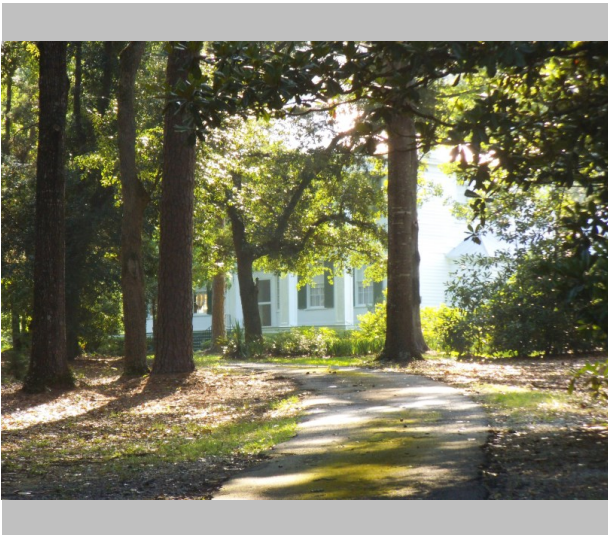

Resource Type Building

Resource Use Residential: Single Family Dwelling

Date of Construction Unknown

Building Type House;
Georgian

Structural System

Style High Style

Roof Hip

Exterior Cladding Wood: Clapboard
Board-and-Batten:

Foundation Unknown

Porch Portico

Windows Double Hung Sash: 6/6
Flat, Rectangular

Chimney Off-center Within Roof
Surface: Brick

Alterations N/A



Twiggs County Historic Resource

Field ID: TW-43
GNAHRGIS ID: 245644
County: Twiggs
Preliminary NR Assessment: May Meet
Status - Listed: Not Listed



427 Prospect Church Road

Coordinates: 32.63868, -83.36088



Resource Type Building

Resource Use Residential: Single Family Dwelling

Date of Construction circa 1860

Building Type House;
Georgian

Structural System Brace Frame

Style High Style

Roof Hip

Exterior Cladding Wood:

Foundation Unknwon

Porch Portico

Windows Unknwon

Chimney Off-center Within Roof
Surface: Brick

Alterations N/A



Twiggs County Historic Resource

Field ID: TW-44
GNAHRGIS ID: 245645
County: Twiggs
Preliminary NR Assessment: Does Not Meet
Status - Listed: Not Listed

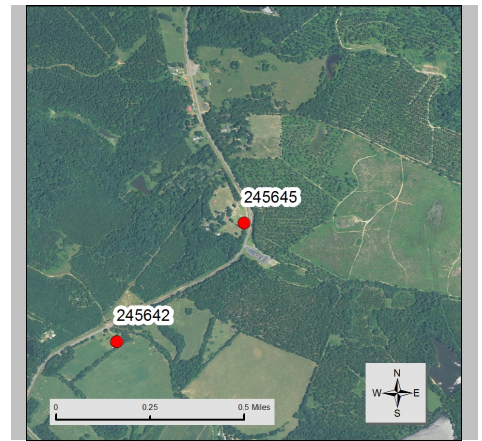

Highway 96, .5 mi North of Faulks

Coordinates: 32.64820, -83.35934



Resource Type Site

Resource Use Funerary: Cemetery

Date of Construction circa 1934

Common Names None

≈ Number of Burials 75

Oldest Burial 1934

Burial Description All Graves Face East

Cemetery Description Several Unmarked Graves



Twiggs County Historic Resource

Field ID: TW-45
GNAHRGIS ID: 245646
County: Twiggs
Preliminary NR Assessment: Does Not Meet
Status - Listed: Not Listed

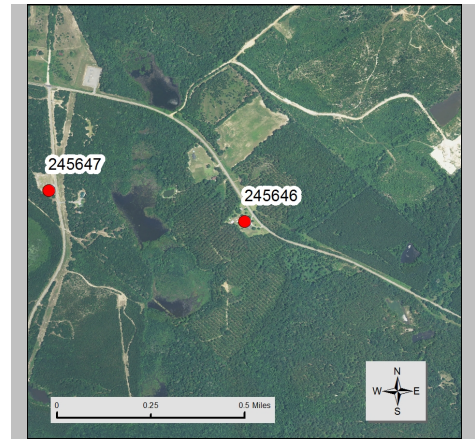

Fountain Road, .5 mi South of Griffin

Coordinates: 32.7937, -83.3651



Resource Type Site

Resource Use Funerary: Cemetery

Date of Construction

Common Names None

≈ Number of Burials 6

Oldest Burial Unknown

Burial Description No Visible Dates

Cemetery Description N/A



Twiggs County Historic Resource

Field ID: TW-46
GNAHRGIS ID: 245647
County: Twiggs
Preliminary NR Assessment: Does Not Meet
Status - Listed: Not Listed

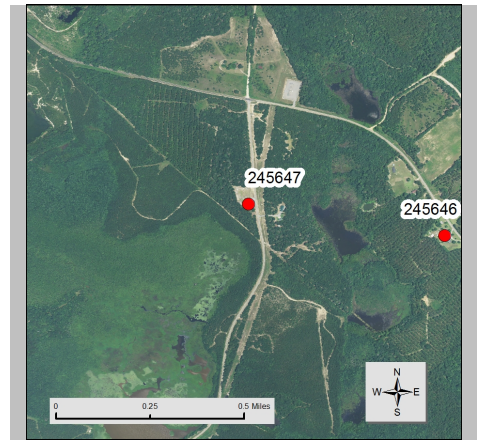

Liberty Hill Church and Cemetery
Myricks Mill Road, .5 mi West of Fountain Road

Coordinates: 32.79493, -83.37271



Resource Type Site

Resource Use Funerary: Cemetery

Date of Construction circa 1940

Common Names None

≈ Number of Burials 100

Oldest Burial 1882

Burial Description 5 Confederate Graves

Cemetery Description N/A



Twiggs County Historic Resource

Field ID: TW-47
GNAHRGIS ID: 245648
County: Twiggs
Preliminary NR Assessment: Does Not Meet
Status - Listed: Not Listed



New Hopewell Church and Cemetery
New Hopewell Church Road, .5 mi East of Myricks Mill

Coordinates: 32.45673,-82.77071



Resource Type Site

Resource Use Funerary: Cemetery

Date of Construction circa 1890

Common Names Warrick, Coursey, Meeks

≈ Number of Burials 100

Oldest Burial 1890

Burial Description Graves Face East

Cemetery Description Non-Contributing Church



Twiggs County Historic Resource

Field ID: TW-48
GNAHRGIS ID: 245649
County: Twiggs
Preliminary NR Assessment: Does Not Meet
Status - Listed: Not Listed

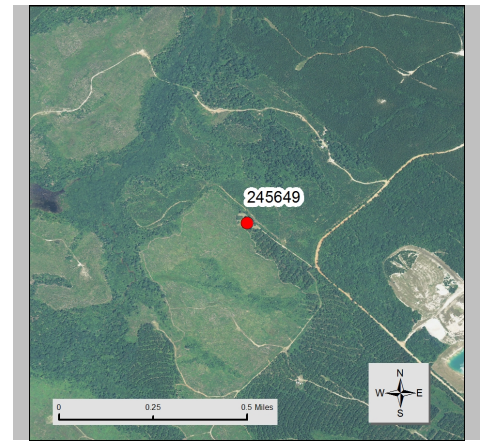

Mercer Cemetery
End of Unmarked Road, 2 mi South of Myricks Mill

Coordinates: 32.75843, -83.37022



Resource Type Site

Resource Use Funerary: Cemetery

Date of Construction Unknown

Common Names None

≈ Number of Burials 25

Oldest Burial 1861

Burial Description Mostly Mercer Family
1 Confederate Grave
1 Woodsmen of the World

Cemetery Description Cemetery Enclosed By
Poured Concrete Wall



Twiggs County Historic Resource

Field ID: TW-49
GNAHRGIS ID: 245650
County: Twiggs
Preliminary NR Assessment: Does Not Meet
Status - Listed: Not Listed

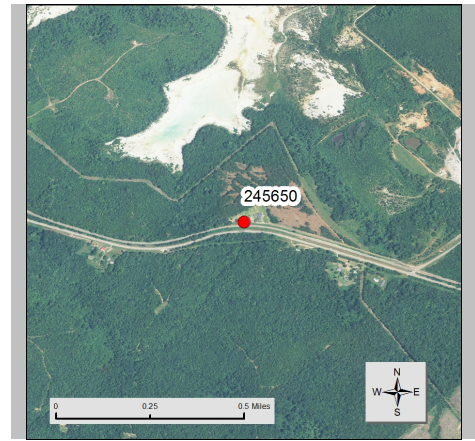

Mount Zion Church No 1

Coordinates: 32.71918, -83.40147



Resource Type Site

Resource Use Funerary: Cemetery

Date of Construction Unknown

Common Names None

≈ Number of Burials 150

Oldest Burial 1935

Burial Description WWI Veteran

Cemetery Description Non-Contributing Church



Twiggs County Historic Resource

Field ID: TW-50
GNAHRGIS ID: 245651
County: Twiggs
Preliminary NR Assessment: Does Not Meet
Status - Listed: Not Listed



Old Marion Baptist Church and
Bullard Road, .5 mi North of I-16

Coordinates: 32.66147, -83.43787

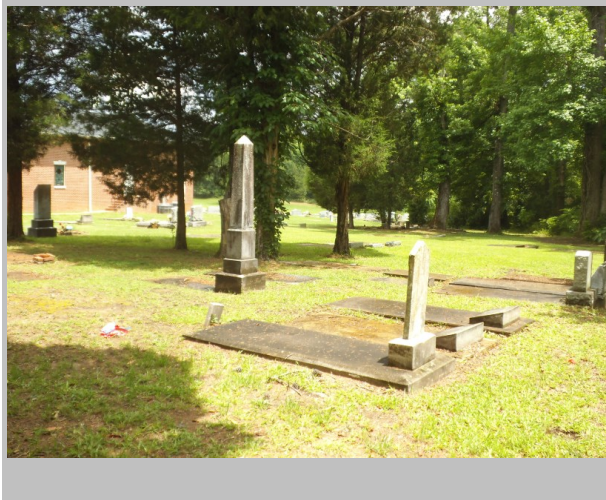

Resource Type Site

Resource Use Funerary: Cemetery

Date of Construction circa 1904

Common Names None

≈ Number of Burials 250

Oldest Burial 1904

Burial Description N/A

Cemetery Description Unmarked Ledger Stones
Non-Contributing Church



Twiggs County Historic Resource

Field ID: TW-51
GNAHRGIS ID: 245652
County: Twiggs
Preliminary NR Assessment: Does Not Meet
Status - Listed: Not Listed



William O'Daniel Cemetery
Bullard Road

Coordinates: 32.64828, -83.47157



Resource Type Site

Resource Use Funerary: Cemetery

Date of Construction Unknown

Common Names None

≈ Number of Burials 8

Oldest Burial 1900

Burial Description N/A

Cemetery Description Decorative Iron Fence



Twiggs County Historic Resource

Field ID: TW-52
GNAHRGIS ID: 245653
County: Twiggs
Preliminary NR Assessment: Does Not Meet
Status - Listed: Not Listed



Beech Springs Methodist Church
8628 Bullard Road

Coordinates: 32.45673,-82.77071



Resource Type Site

Resource Use Funerary: Cemetery

Date of Construction Unknown

Common Names Johnston

≈ Number of Burials 75

Oldest Burial 1850

Burial Description Graves Face East
Obelisk Memorial

Cemetery Description Non-Contributing Church
Enclosed Undecorated
Iron Fence



Twiggs County Historic Resource

Field ID: TW-53
GNAHRGIS ID: 245654
County: Twiggs
Preliminary NR Assessment: Does Not Meet
Status - Listed: Not Listed



Whitesprings Church and Cemetery
3817 Whitesprings Church Road

Coordinates: 32.71458, -83.49287



Resource Type Site

Resource Use Funerary: Cemetery

Date of Construction Unknown

Common Names None

≈ Number of Burials 200

Oldest Burial 1913

Burial Description N/A

Cemetery Description Non-Contributing Church



Twiggs County Historic Resource

Field ID: TW-54
GNAHRGIS ID: 245718
County: Twiggs
Preliminary NR Assessment: Does Not Meet
Status - Listed: Not Listed



Upper Mount Zion Baptist Church
Highway 80

Coordinates: 32.73149, -83.41963

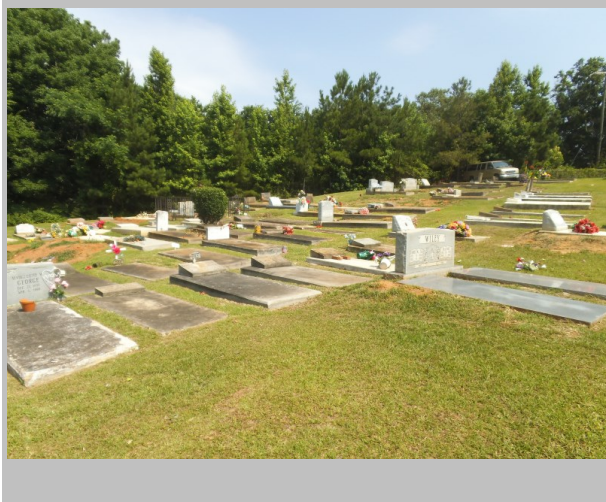

Resource Type Site

Resource Use Funerary: Cemetery

Date of Construction circa 1954

Common Names None

≈ Number of Burials 75

Oldest Burial 1954

Burial Description Several WWI and WWII Veterans

Cemetery Description Ledger Stones - All Facing East
Non-Contributing Church



Twiggs County Historic Resource

Field ID: TW-55
GNAHRGIS ID: 245719
County: Twiggs
Preliminary NR Assessment: Does Not Meet
Status - Listed: Not Listed



Shiloh CME Church Cemetery
Shiloh Church Road, Next To 278

Coordinates: 32.73207, -83.41882



Resource Type Site

Resource Use Funerary: Cemetery

Date of Construction 1952

Common Names None

≈ Number of Burials 50

Oldest Burial 1952

Burial Description 1 Vietnam Veteran
2 WWI Veterans

Cemetery Description Unmarked Ledger Stones
All Facing East



Twiggs County Historic Resource

Field ID: TW-56
GNAHRGIS ID: 245720
County: Twiggs
Preliminary NR Assessment: Does Meet
Status - Listed: Not Listed



6221 Green Apple Road

Coordinates: 32.74769, -83.43039



Resource Type Building

Resource Use Residential: Single Family Dwelling

Date of Construction circa 1890

Building Type House;
Georgian

Structural System Balloon Frame

Style Folk Victorian

Roof Gable:Side

Exterior Cladding Wood: Weatherboard

Foundation Continuous:Brick

Porch Verandah

Windows Double Hung Sash: 1/1
Flat, Rectangular

Chimney Both Gable Ends: Brick

Alterations 2-story Ell Addition
Newer Brick Steps



Twiggs County Historic Resource

Field ID: TW-56
GNAHRGIS ID: 245720
County: Twiggs
Preliminary NR Assessment: Does Meet
Status - Listed: Not Listed



6221 Green Apple Road

Coordinates: 32.74769, -83.43039

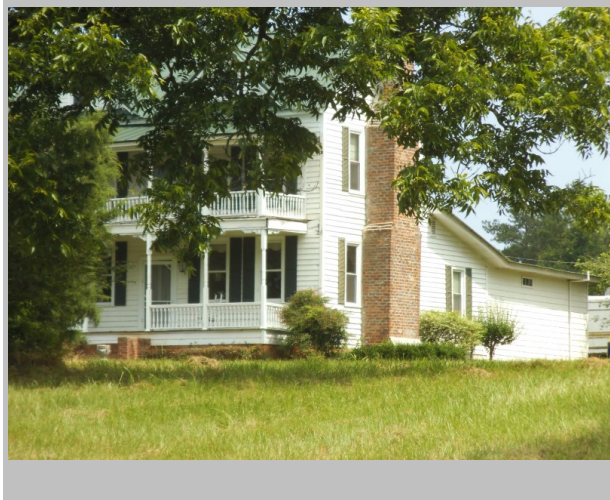

Resource Type Building

Resource Use Residential: Single Family Dwelling

Date of Construction circa 1890

Building Type House;
Georgian

Structural System Balloon Frame

Style Folk Victorian

Roof Gable:Side

Exterior Cladding Wood: Weatherboard

Foundation Continuous:Brick

Porch Verandah

Windows Double Hung Sash: 1/1
Flat, Rectangular

Chimney Both Gable Ends: Brick

Alterations 2-story Ell Addition
Newer Brick Steps



Twiggs County Historic Resource

Field ID: TW-58
GNAHRGIS ID: 245722
County: Twiggs
Preliminary NR Assessment: Does Not Meet
Status - Listed: Not Listed

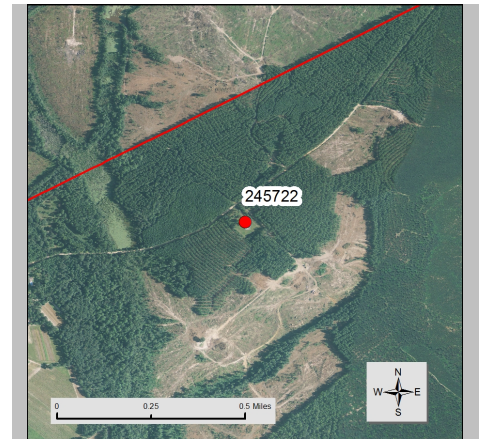

Baker Family Cemetery
Baker Road 9 mi North of Old Griswoldville Road

Coordinates: 32.87188, -83.44949

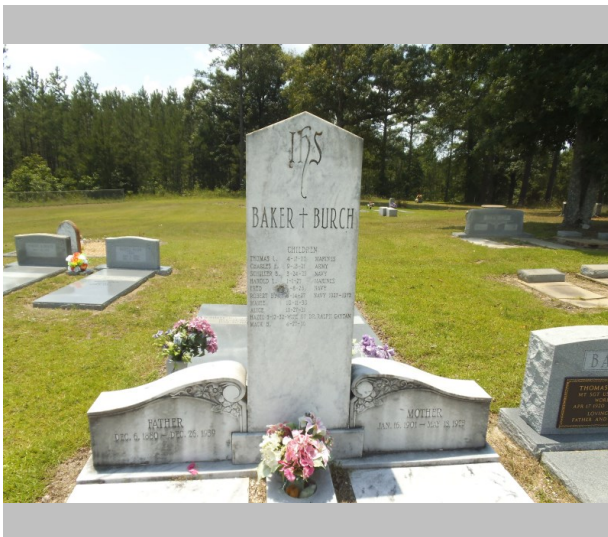

Resource Type Site

Resource Use Funerary: Cemetery

Date of Construction circa 1875

Common Names Baker

≈ Number of Burials 50

Oldest Burial 1875

Burial Description N/A

Cemetery Description Pet Graves
Chain Link Fence
Graves Face East
Smaller Decorative Iron
Fence



Twiggs County Historic Resource

Field ID: TW-59
GNAHRGIS ID: 245723
County: Twiggs
Preliminary NR Assessment: May Meet
Status - Listed: Not Listed

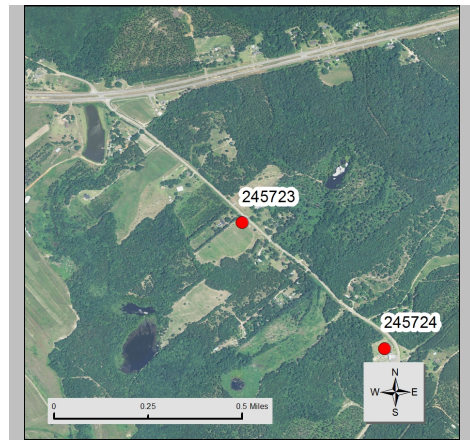

New Haven Church Road
1/4 mi South of Highway 57

Coordinates: 32.84317, -83.41692



- Resource Type** Building
- Resource Use** Residential: Single Family Dwelling
- Date of Construction** circa 1920
- Building Type** House;
Side Gable Cottage
- Structural System** Balloon Frame
- Style** Folk Victorian
- Roof** Gable:Cross
- Exterior Cladding** Wood: Weatherboard
- Foundation** Pier with Infill:Brick
- Porch** Wrap-Around
- Windows** Double Hung Sash: 6/6
Flat, Rectangualr
- Chimney** Off-center Within Roof
Surface: Brick
- Alterations** Gabled Addition
Side Addition
Attached Carport



Twiggs County Historic Resource

Field ID: TW-60
GNAHRGIS ID: 245724
County: Twiggs
Preliminary NR Assessment: Does Not Meet
Status - Listed: Not Listed

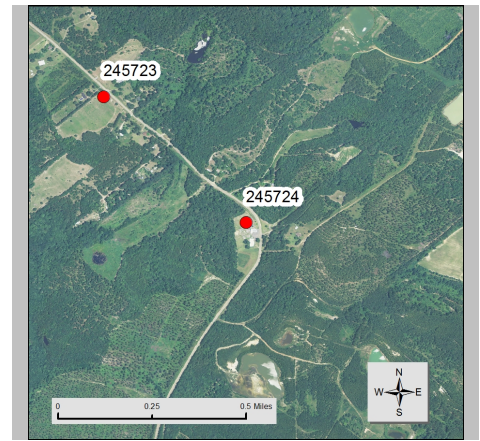

New Haven Church Cemetery
884 New Haven Church Road

Coordinates: 32.838737, -83.411110

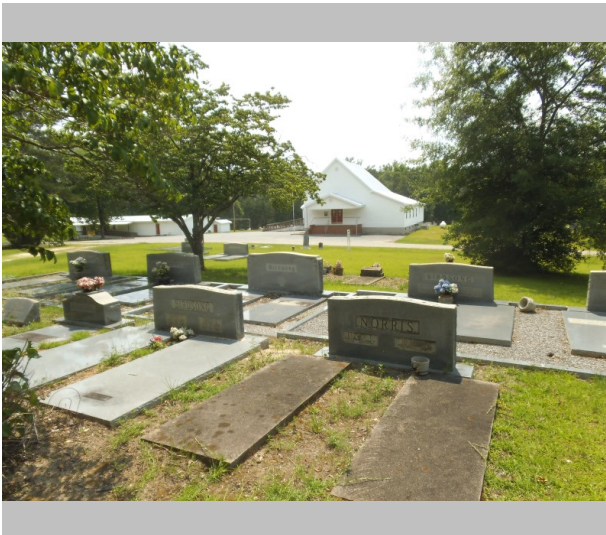

Resource Type Site

Resource Use Funerary: Cemetery

Date of Construction circa 1859

Common Names Epps, Crosby

≈ Number of Burials N/A

Oldest Burial 1859

Burial Description Several Masons
Several Confederate
Veterans

Cemetery Description Thomas P. Epps
Several Walled/Terraced
Sections



Twiggs County Historic Resource

Field ID: TW-61
GNAHRGIS ID: 245725
County: Twiggs
Preliminary NR Assessment: Does Not Meet
Status - Listed: Not Listed

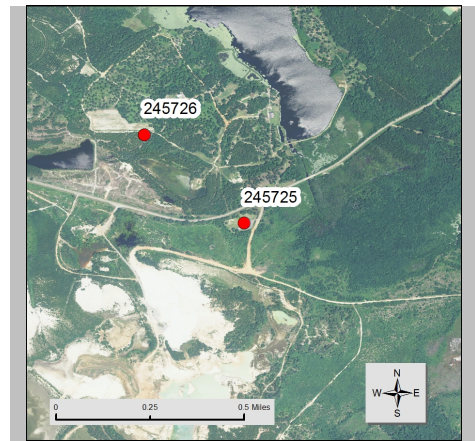

Griffin Gift Church Cemetery
Old Gordon Road, 1.5 mi West of Intersection with

Coordinates: 32.80112, -83.42078



Resource Type Site

Resource Use Funerary: Cemetery

Date of Construction Unknown

Common Names None

≈ Number of Burials 40

Oldest Burial 1934

Burial Description 1 WWI Veteran
1 WWII Veteran

Cemetery Description Non-Contributing Church
Unmarked Ledger Stones (CMU)



Twiggs County Historic Resource

Field ID: TW-62
GNAHRGIS ID: 245726
County: Twiggs
Preliminary NR Assessment: Does Not Meet
Status - Listed: Not Listed

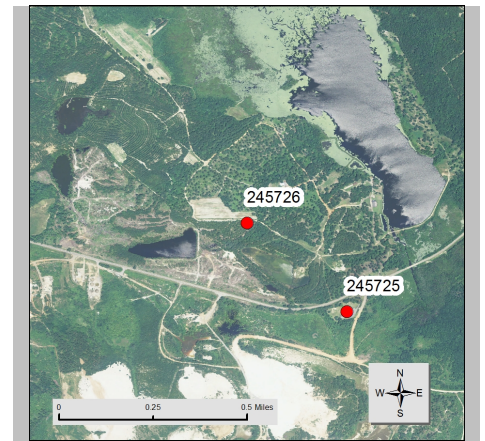

Antioch Baptist Church Cemetery
7507 Old Gordon Road

Coordinates: 32.80453, -83.43455



Resource Type Site

Resource Use Funerary: Cemetery

Date of Construction 1907

Common Names Crosby, Sapp, Epps

≈ Number of Burials 150

Oldest Burial 1907

Burial Description Several Masons
1 WWI Veteran

Cemetery Description Graves Facing East
Chain Link Fence
Ledger Stones (CMU)
Iron Gate



Twiggs County Historic Resource

Field ID: TW-63
GNAHRGIS ID: 245727
County: Twiggs
Preliminary NR Assessment: May Meet
Status - Listed: Not Listed

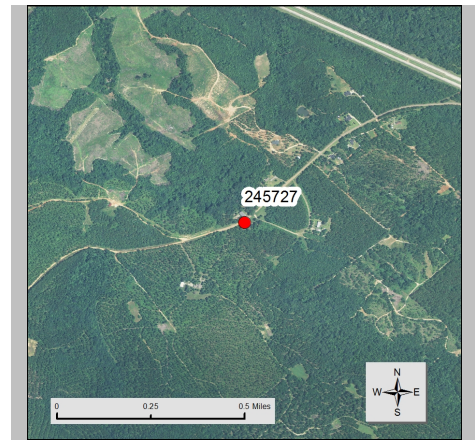

Old Richland Baptist Church
2057 New Hope Richland Church Road
Coordinates: 32.63018, -83.40057



Resource Type Site

Resource Use Funerary: Cemetery

Date of Construction 1844

Common Names None

≈ Number of Burials 100

Oldest Burial 1842

Burial Description 2 War of 1812 Veterans

Cemetery Description Several Obelisks and
Ornate Grave Markers
Simple Wooden Crosses
Currently On National
Register



Twiggs County Historic Resource

Field ID: TW-64
GNAHRGIS ID: 245728
County: Twiggs
Preliminary NR Assessment: Does Not Meet
Status - Listed: Not Listed

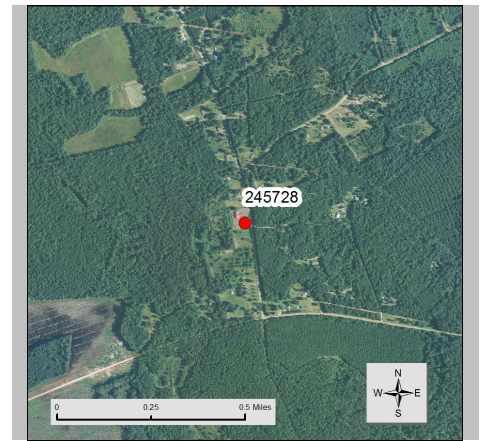

New Bethlehem Baptist Church
Across Street From 244 New Bullard Road

Coordinates: 32.63569, -83.51450



Resource Type Site

Resource Use Funerary: Cemetery

Date of Construction Unknown

Common Names None

≈ Number of Burials 100

Oldest Burial 1945

Burial Description All Graves Face East

Cemetery Description Non-Contributing Church
Half Granite/Half Cement
Headstones



Twiggs County Historic Resource

Field ID: TW-65
GNAHRGIS ID: 245729
County: Twiggs
Preliminary NR Assessment: Does Not Meet
Status - Listed: Not Listed

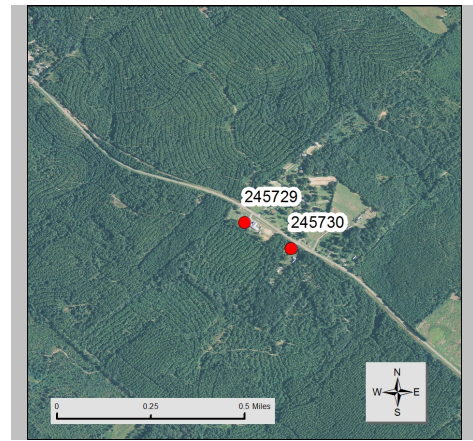

Friendship Baptist Church
3139 Friendship Baptist Church Road

Coordinates: 32.67827, -83.51102

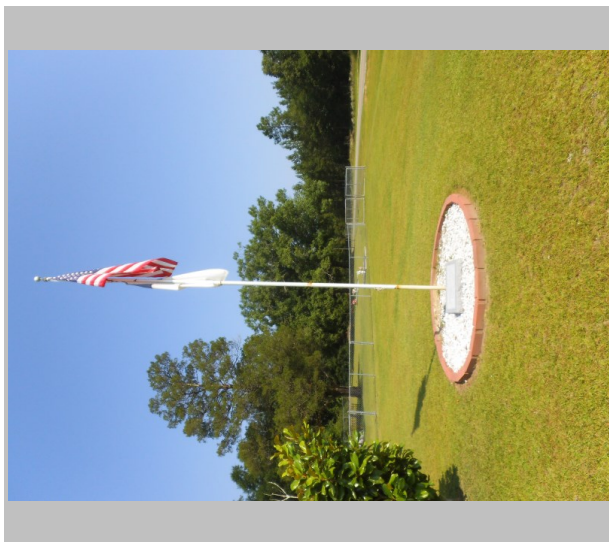

Resource Type Site

Resource Use Funerary: Cemetery

Date of Construction Unknown

Common Names Paul, Andrews, and Jones

≈ Number of Burials 100

Oldest Burial 1912

Burial Description Memorial To Individual
-With Flagpole

Cemetery Description Non-Contributing Church
Chain Link Fence



Twiggs County Historic Resource

Field ID: TW-66
GNAHRGIS ID: 245730
County: Twiggs
Preliminary NR Assessment: May Meet
Status - Listed: Not Listed

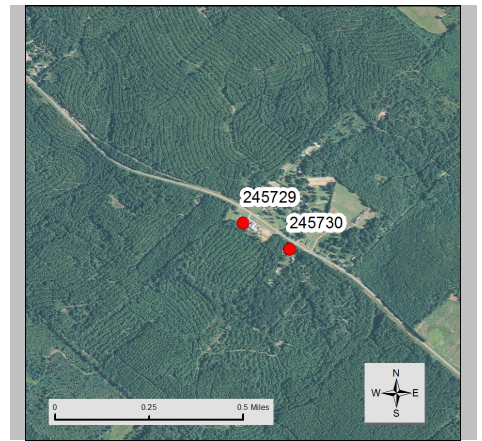

Friendship Church Road
Just South of Friendship Church

Coordinates: 32.67727, -83.50922

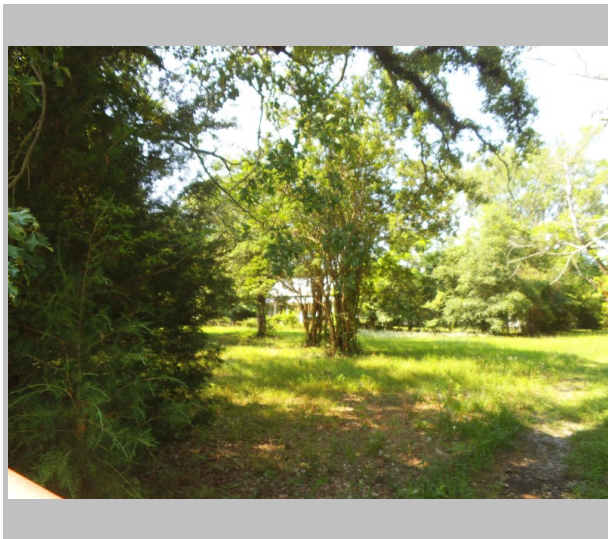

- Resource Type** Building
- Resource Use** Residential: Single Family Dwelling
- Date of Construction** circa 1900
- Building Type** House;
Central Hallway
- Structural System** Balloon Frame
- Style** Folk Victorian
- Roof** Gable:Side
- Exterior Cladding** Wood: Clapboard
- Foundation** Pier:Brick
- Porch** Verandah
- Windows** Double Hung Sash: 6/6
- Chimney** Both Gable Ends: Brick
- Alterations** N/A



Twiggs County Historic Resource

Field ID: TW-67
GNAHRGIS ID: 245731
County: Twiggs
Preliminary NR Assessment: Does Not Meet
Status - Listed: Not Listed



Chance Hill Baptist Church and
16463 Highway 129

Coordinates: 32.70487, -83.5424



Resource Type Site

Resource Use Funerary: Cemetery

Date of Construction Unknown

Common Names None

≈ Number of Burials 150

Oldest Burial 1914

Burial Description N/A

Cemetery Description Non-Contributing Church



Twiggs County Historic Resource

Field ID: TW-68
GNAHRGIS ID: 245732
County: Twiggs
Preliminary NR Assessment: May Meet
Status - Listed: Not Listed

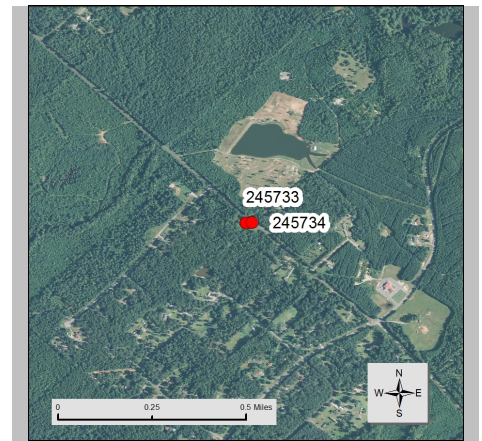

Marion Road, .5 mi North of Sgoda Rd

Coordinates: 32.73718, -83.52365

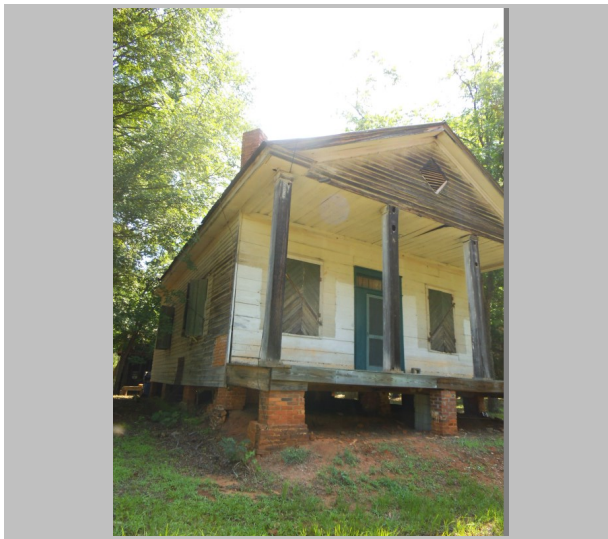
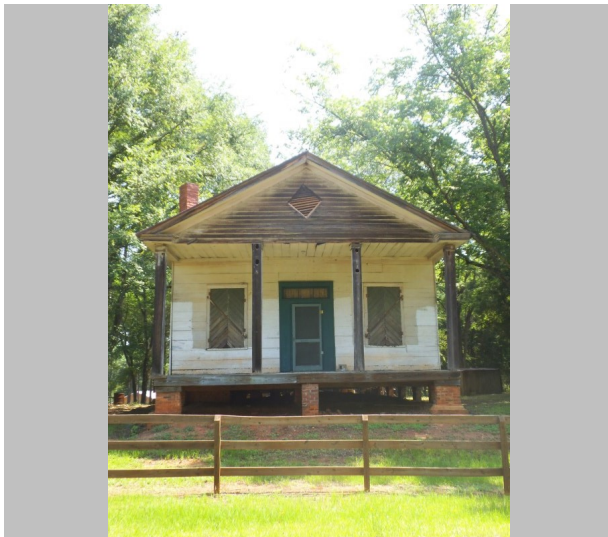

Resource Type Building

Resource Use Residential: Single Family Dwelling

Date of Construction circa 1870

Building Type Church;
Front Gable

Structural System Brace Frame

Style Greek Revival

Roof Gable:Front

Exterior Cladding Wood: Clapboard
Board-and-Batten:

Foundation Pier:Brick

Porch Verandah
Portico

Windows Double Hung Sash: 6/6

Chimney Off-center Within Roof
Surface: Brick

Alterations N/A



Twiggs County Historic Resource

Field ID: TW-69
GNAHRGIS ID: 245733
County: Twiggs
Preliminary NR Assessment: May Meet
Status - Listed: Not Listed

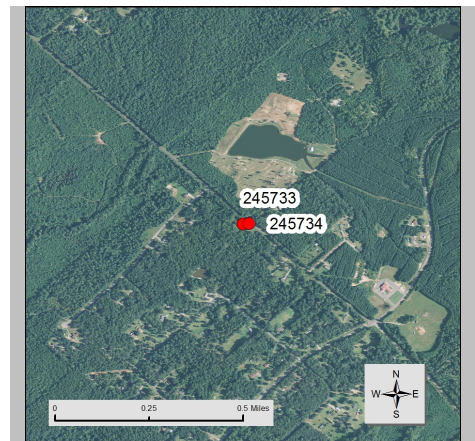

373 Marion Road

Coordinates: 32.7376, -83.5242

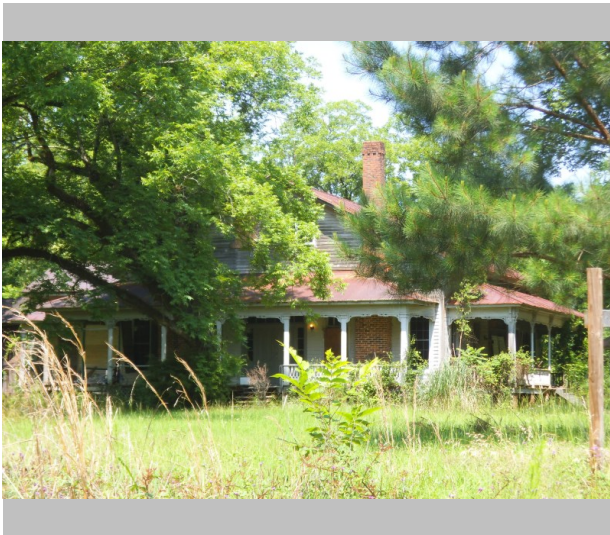

Resource Type Building

Resource Use Residential: Single Family Dwelling

Date of Construction circa 1890

Building Type House;
Georgian Cottage

Structural System Platform Frame

Style Folk Victorian

Roof Gable:Side

Exterior Cladding Wood: Clapboard
Board-and-Batten:

Foundation Pier:Brick

Porch Verandah
Wrap-Around

Windows Double Hung Sash: 6/6
Factory Sash: 9/9

Chimney Double Gable Ends, Both
Gable Ends: Brick

Alterations N/A



Twiggs County Historic Resource

Field ID: TW-70
GNAHRGIS ID: 245739
County: Twiggs
Preliminary NR Assessment: Does Not Meet
Status - Listed: Not Listed

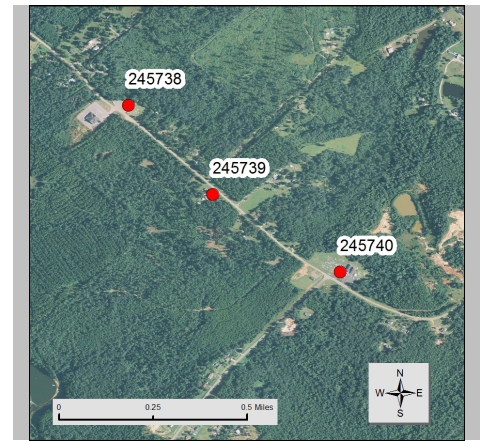

Bond Cemetery
Across From 373 Marion Road

Coordinates: 32.73764, -83.52407

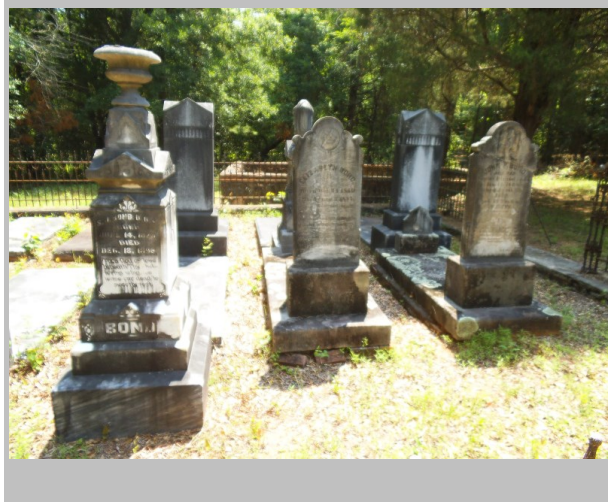
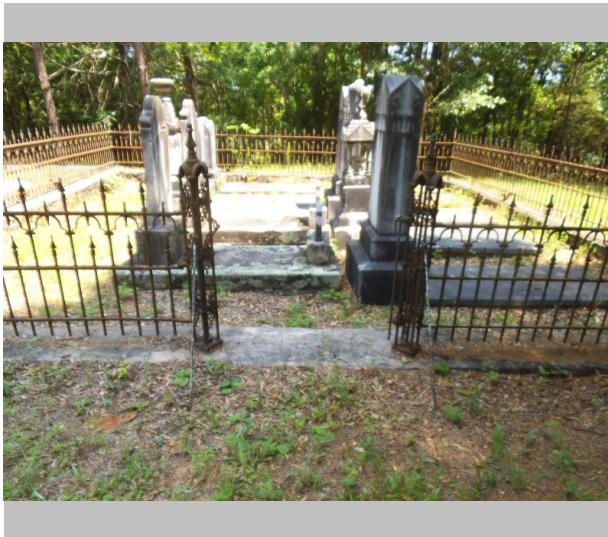

Resource Type Site

Resource Use Funerary: Cemetery

Date of Construction 1863

Common Names None

≈ Number of Burials 20

Oldest Burial 1863

Burial Description N/A

Cemetery Description Non-Existing Building (Mausoleum)
Iron Fence
Granite Curbing



Twiggs County Historic Resource

Field ID: TW-71
GNAHRGIS ID: 245735
County: Twiggs
Preliminary NR Assessment: Does Not Meet
Status - Listed: Not Listed



Reids Logic Church and Cemetery
Highway 87, .5 mi North of Huber Road

Coordinates: 32.71355, -83.54853



Resource Type Site

Resource Use Funerary: Cemetery

Date of Construction Unknown

Common Names None

≈ Number of Burials 50

Oldest Burial 1940

Burial Description WWII Veteran
Vietnam Veteran

Cemetery Description Non-Contributing Church
Across Street



Twiggs County Historic Resource

Field ID: TW-72
GNAHRGIS ID: 245736
County: Twiggs
Preliminary NR Assessment: Does Not Meet
Status - Listed: Not Listed



Read Family Cemetery
Cornelions Drive, 1/3 mi East of Old Latin Road

Coordinates: 32.71521, -83.54689



Resource Type Site

Resource Use Funerary: Cemetery

Date of Construction Unknown

Common Names None

≈ Number of Burials 10

Oldest Burial 1925

Burial Description N/A

Cemetery Description Granite Entry Steps
Metal Handrail
Chain Link Fence



Twiggs County Historic Resource

Field ID: TW-73
GNAHRGIS ID: 245737
County: Twiggs
Preliminary NR Assessment: May Meet
Status - Listed: Not Listed

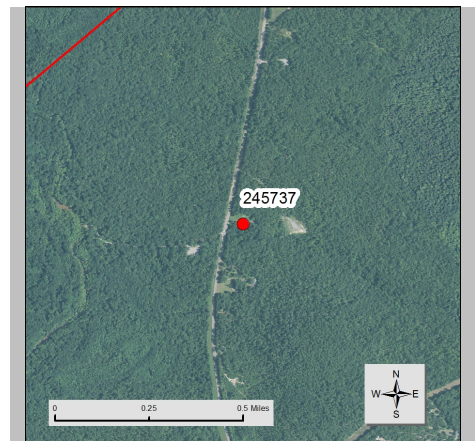

19254 Highway 87

Coordinates: 32.7397, -83.5620



- Resource Type** Building
- Resource Use** Residential: Single Family Dwelling
- Date of Construction** 1911
- Building Type** House;
New South Cottage
- Structural System** Balloon Frame
- Style** Folk Victorian
- Roof** Gable:Side
- Exterior Cladding** Wood: Weatherboard
- Foundation** Pier:Brick
- Porch** Wrap-Around
- Windows** Double Hung Sash: 6/6
- Chimney** Multiple Random: Brick
- Alterations** N/A



Twiggs County Historic Resource

Field ID: TW-74
GNAHRGIS ID: 245738
County: Twiggs
Preliminary NR Assessment: Does Not Meet
Status - Listed: Not Listed

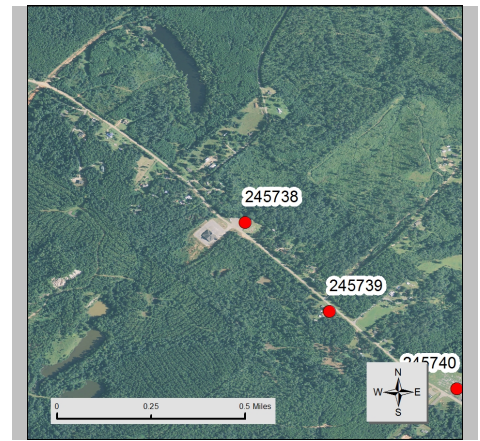

Stone Creek Baptist Church and
1520 Riggins Mill Road

Coordinates: 32.76810, -83.50086



Resource Type Site

Resource Use Funerary: Cemetery

Date of Construction Unknown

Common Names None

≈ Number of Burials 150

Oldest Burial 1954

Burial Description WWI Veterans

Cemetery Description Older Church Foundation
Next To Cemetery
Non-Contributing Church



Twiggs County Historic Resource

Field ID: TW-75
GNAHRGIS ID: 245739
County: Twiggs
Preliminary NR Assessment: May Meet
Status - Listed: Not Listed

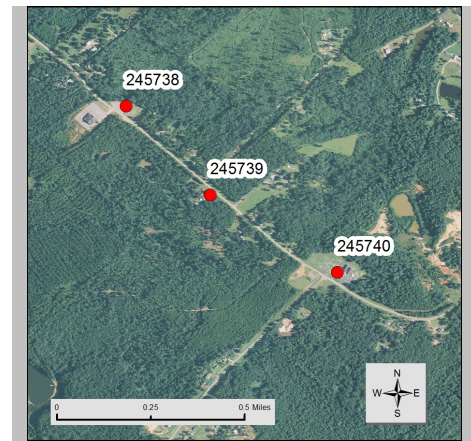

1221 Riggins Mill Road

Coordinates: 32.76528, -83.49758



Resource Type Building

Resource Use Residential: Single Family Dwelling

Date of Construction circa 1910

Building Type House;
Saddlebag

Structural System Balloon Frame

Style No Academic Style

Roof Gable:Side

Exterior Cladding Wood: Weatherboard

Foundation Pier:Brick

Porch Verandah

Windows Double Hung Sash: 2/2
Factory Sash: 6/6

Chimney Center: Brick

Alterations Replacement Windows In Front
Shed Addition At Rear



Twiggs County Historic Resource

Field ID: TW-76
GNAHRGIS ID: 245740
County: Twiggs
Preliminary NR Assessment: Does Not Meet
Status - Listed: Not Listed

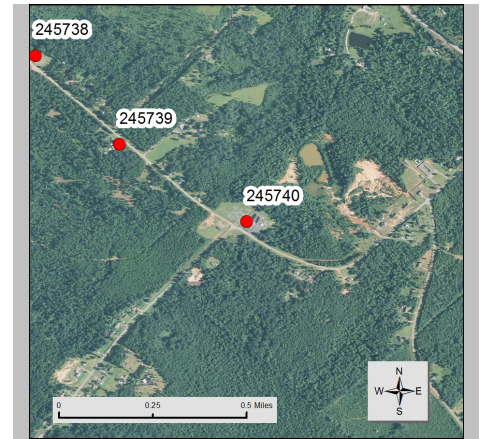

Stone Creek Baptist Church
Riggins Mill Road

Coordinates: 32.76205, -83.49243



Resource Type Site

Resource Use Funerary: Cemetery

Date of Construction 1808

Common Names None

≈ Number of Burials 200

Oldest Burial 1925

Burial Description Masons
Order of the Eastern Star

Cemetery Description Newer Non-Contributing Church
Older Non-Existing Church
Chain Link Fence
Historical Markers



Twiggs County Historic Resource

Field ID: TW-77
GNAHRGIS ID: 245741
County: Twiggs
Preliminary NR Assessment: May Meet
Status - Listed: Not Listed



Reverend Vincent A. Tharpe's Home
Highway 19 Directly Across From Parker Road

Coordinates: 32.78099, -83.49760



Resource Type Building

Resource Use Residential: Single Family Dwelling

Date of Construction 1809

Building Type House;
Central Hallway

Structural System Balloon Frame

Style No Academic Style

Roof Gable:Side

Exterior Cladding Wood: Weatherboard

Foundation Pier with Infill:Brick

Porch Verandah

Windows Factory Sash: 6/6

Chimney Exterior, Both Gable Ends:
Brick

Alterations Historical Marker: Oldest
Known Home in Twiggs
County
Many Material Alterations
Porch Added To Facade &



Twiggs County Historic Resource

Field ID: TW-78
GNAHRGIS ID: 245742
County: Twiggs
**Preliminary NR
Assessment:** May Meet
Status - Listed: Not Listed



Highway 19, 1.5 mi East of Riggins Mill

Coordinates: 32.76126, -83.45338



Resource Type Building

Resource Use Residential: Single Family Dwelling

Date of Construction circa 1920

Building Type House;
Hip Bungalow

Structural System Platform Frame

Style Craftsman

Roof Gable:Side

Exterior Cladding Wood: Clapboard

Foundation Continuous: Concrete

Porch Verandah

Windows Double Hung Sash: 6/6

Chimney Off-center Within Roof
Surface: Brick

Alterations N/A



Twiggs County Historic Resource

Field ID: TW-79
GNAHRGIS ID: 245743
County: Twiggs
Preliminary NR Assessment: Does Not Meet
Status - Listed: Not Listed

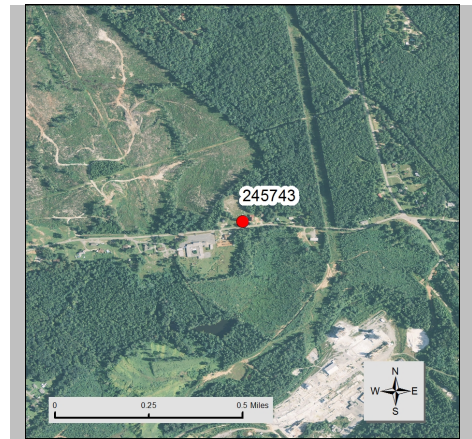

Mount Gilgal Church Cemetery
5199 Old Gordon Road

Coordinates: 32.80823, -83.47485



Resource Type Site

Resource Use Funerary: Cemetery

Date of Construction 1904

Common Names None

≈ Number of Burials 125

Oldest Burial 1904

Burial Description 15 Veterans: Korea, WWI, WWII
All Graves Face East

Cemetery Description Non-Contributing Church
Unmarked Ledger Stones



Twiggs County Historic Resource

Field ID: TW-80
GNAHRGIS ID: 245744
County: Twiggs
Preliminary NR Assessment: Does Not Meet
Status - Listed: Not Listed

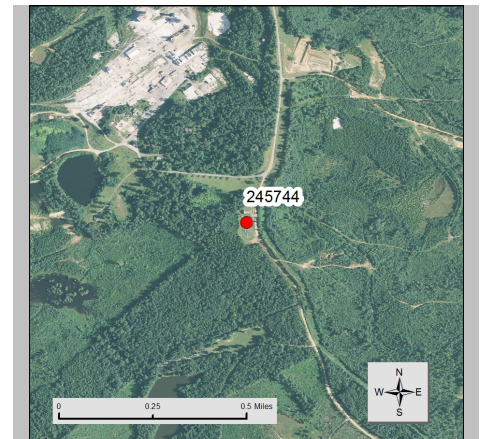

Antioch Baptist Church Cemetery
Georgia Kaolin Road, 1 mi South of Gordon Road

Coordinates: 32.79598, -83.46702

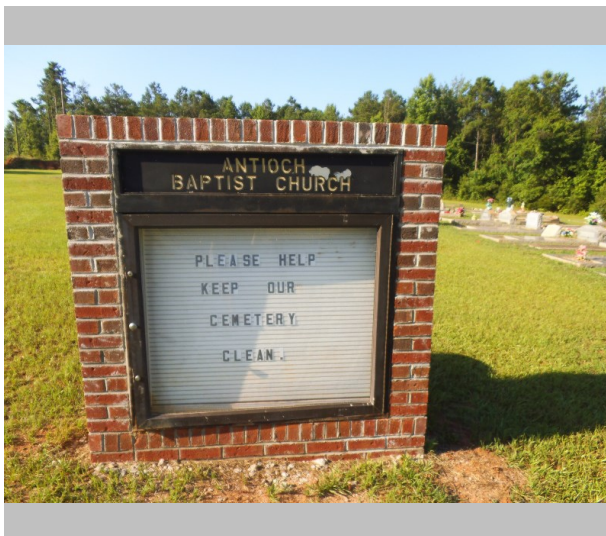

Resource Type Site

Resource Use Funerary: Cemetery

Date of Construction 1925

Common Names None

≈ Number of Burials 150

Oldest Burial 1925

Burial Description Several Masons
WWI, WWII Veterans
1 Order of the Eastern Star

Cemetery Description Faded/Unmarked Ledger
Stones
Non-Contributing Church



Twiggs County Historic Resource

Field ID: TW-81
GNAHRGIS ID: 245745
County: Twiggs
Preliminary NR Assessment: May Meet
Status - Listed: Not Listed



Rawlins Road, 1/4 mi Northeast of

Coordinates: 32.83876, -83.47858

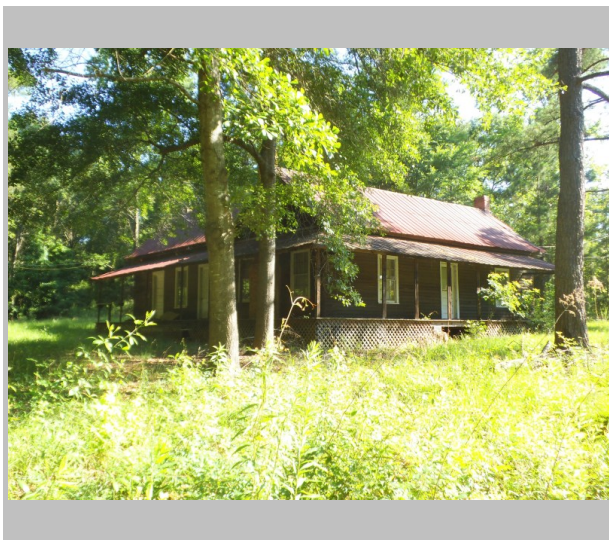
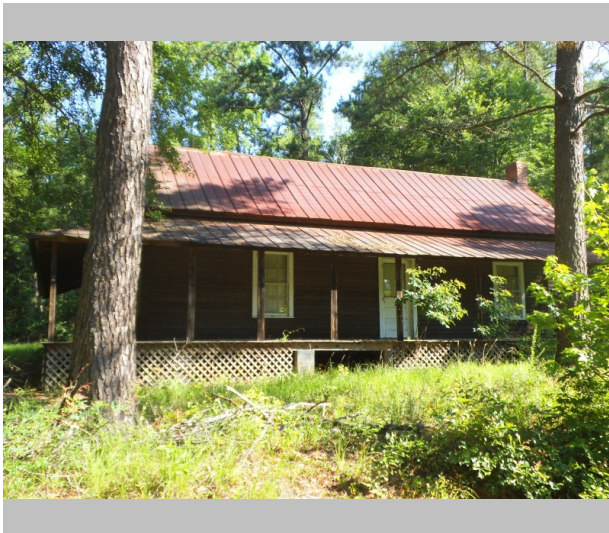

Resource Type Building

Resource Use Residential: Single Family Dwelling

Date of Construction circa 1900

Building Type House;
Gabled Ell Cottage

Structural System Balloon Frame

Style No Academic Style

Roof Gable:Cross

Exterior Cladding Wood: Weatherboard

Foundation Pier: Stone

Porch Wrap-Around

Windows Double Hung Sash: 6/6

Chimney Center: Brick
Both Gable Ends: Brick

Alterations 1 Additional Shed Addition
On Rear, Meets Wing

Bibliography

<>. "Georgia Historic Resources Survey Manual," Atlanta: Georgia Department of Natural Resources, Historic Preservation Division, 2000.

<>. *Georgia's Living Places: Historic Houses in their Landscaped Setting* (1991), http://georgiashpo.org/sites/uploads/hpd/pdf/NR15arch_20080521100904_optimized.pdf (accessed August 01, 2012).

<>. "How to Apply the National Register Criteria for Evaluation: National Register Bulletin 15," (Washington, D.C. : U.S. Government Printing Office, Department of the Interior, National Park Service, 1997.) <http://www.nps.gov/nr/publications/bulletins/pdfs/nrb15.pdf>

<> "Twiggs County," New Georgia Encyclopedia, accessed 09 January 2015, <http://www.georgiaencyclopedia.org/articles/counties-cities-neighborhoods/twiggs-county>

<> "Twiggs County, Georgia," Twiggs County, accessed 09 January 2015, <http://www.twiggscounty.us/>

Anderson Cordova, Karen and Burns, Leigh. *Preservation Primer: A Resource Guide for Georgia*. Atlanta: Georgia Department of Natural Resources, HPD, 2011.

Ching, Frank. *A Visual Dictionary of Architecture*, New York : Van Nostrand Reinhold, 1995.

Cloues, Richard. *The Ranch House in Georgia: Guidelines for Evaluation* Historic Preservation Division; available at http://issuu.com/georgiashpo/docs/ranch_house_guidelines?mode=window&backgroundColor=%23222222 (Accessed August 12, 2012).

Derry, Anne, Jandal, H. Ward, Shull, Carol D., and Thorman, Jan. "Guidelines for Local Surveys: A Basis for Preservation Planning. National Register Bulletin 24," Washington, D.C: U.S. Government Printing Office, Department of the Interior, National Park Service, 1985.) <http://www.nps.gov/nr/publications/bulletins/pdfs/nrb24.pdf>

Lambin, Jeanne. "Preserving Resources from the Recent Past," Washington, D.C.: National Trust for Historic Preservation, 2007

McAlaster, Virginia and Lee. *A Field Guide to American Houses*, New York: Alfred A, Knopf, Inc, 2003.

Appendix A:

Architectural Styles in Georgia

The architecture of a house, its overall form and ornamentation, is classified as a style. Style is the decoration or ornamentation that has been put on a house in a systematic pattern or arrangement. Style has long been an important tool for describing, analyzing, and evaluating historic buildings; a style often reflects the needs and tastes of a particular time and a place in which it appears. Styles used during a particular time and in a particular location may contribute to an understanding of the culture of that period.



Adapted from Georgia's Living Places: Historic Houses in the Landscaped Settings, (1991), http://georgiashpo.org/sites/uploads/hpd/pdf/NR15arch_20080521100904_optimized.pdf.

Folk Victorian 1870-1920

Folk Victorian houses were built across Georgia in very large numbers. They were simple house forms, or house types, with Victorian-era decorative detailing such as jigsaw woodworks including brackets, spindlework and gingerbread trim. This detailing generally was taken from the elaborate styles, such as Queen Anne or Italianate, that were popular during the mid to late 19th century. Features were borrowed and added onto such places as porches and roof gables. This provided some hint of stylistic detailing on what was otherwise an unadorned traditional house form. This style is actually more a way of decorating a house than a precise stylistic category; however, the Folk Victorian house is so widespread that it demands a name.



Colonial Revival 1890-1955

Most Colonial Revival houses are symmetrical. A central entranceway is elaborated with a pediment supported by pilasters or columns. The use of broken pediments, fanlights and sidelights is common. Classical cornices with dentils or modillions are usually present. These features tend to be larger than original colonial details. The roof may be hipped or side-gabled with dormers. Windows have double-hung sashes, usually with six-over-six or nine-over-nine panes and may be paired. Walls are of masonry, masonry-veneer or wood.



English Vernacular Revival 1900-1940

Characteristics of English Vernacular Revival houses are a steeply pitched gabled roof with dominant front-facing gable and decorative half-timbering in the gables. Almost all have masonry walls. Most are masonry-veneered, a recently developed technique for applying a thin layer of masonry to a wall. Some houses have patterned brickwork, while others may be completely stuccoed. Often a variety of materials are used, such as brick walls with stone trim, wood half-timbering, and stuccoed gables. Massive masonry chimneys with decorative tops are common. Windows are generally tall and narrow, grouped together, multi-paned, and casements rather than double-hung. Some openings, particularly the entrance, may be emphasized by a round arch. Houses of this style are generally asymmetrical.



Craftsman 1910-1930

The Craftsman house uses a wide variety of materials both for its structure and decorative detailing. It has a low-pitched roof that is usually gabled but may also be hipped, giving a generally horizontal effect. The widely overhanging eaves are open with exposed rafters. Large gables have decorative brackets or braces at the eaves and may be covered with half-timbering. Roof dormers are sometimes found. Walls are most often wood but may also be covered with shingles or a masonry veneer of stone or brick. Porches have short square columns set on heavy masonry piers extending to the ground. Windows may have a multi-paned sash over a large one-pane sash. Craftsman houses are most often asymmetrical with a generally open and functional plan.



Gothic Revival 1850-1890

Gothic Revival houses typically have steeply pitched gabled roofs with both front-and side-facing gables. Decoratively sawn bargeboards are commonly found along the eaves. Window and door openings often have either pointed arched tops or heavily molded or pointed hoods. Porches are usually supported by slender posts with sawn woodwork forming flattened arches or brackets. Some houses have vertical board-and batten siding. This style emphasized picturesqueness, verticality, and varied use of materials.



Greek Revival 1825-1860

The Greek Revival style is characterized by details such as prominent columns, pilasters, and wide plain entablatures that encircle a house. Proportions are large and heavy. A symmetrical, rectangular block has a symmetrical front facade with a central entrance. An elaborate door surround contains a rectangular transom, sidelights and pilasters. A typical expression of the Greek Revival in Georgia is a low-pitched, hipped roof supported by columns to form a full-width porch. Porticoes with triangular pediments are also found. Vernacular interpretations with simplified details, such as square rather than round columns, are common. Double-hung windows generally have six-over-six panes.



Italianate 1840-1885

Italianate houses are generally asymmetrical with an L-shaped or other irregularly shaped plan and gabled roof. Distinguishing features are the widely overhanging eaves with decorative brackets that emphasize the cornice. Typically tall narrow windows with large two-over-two or one-over-one panes are often paired, arched, and topped with elaborate hoods. Bay windows are also common. Italianate style residential architecture faded out during the 1880s; however, many Italianate



style commercial blocks were constructed until the 1890s. The flat topped blocks with brackets and decorative window moldings were two or more stories tall and featured large storefront windows. Brackets beneath eaves are the most distinguishing characteristic of the Italianate commercial block, and varied use of materials.



Mediterranean Revival 1890-1910

A Mediterranean Revival house has smooth stuccoed or masonry walls and is usually asymmetrical. The roof is covered with clay tile, is low-pitched, and may be either hipped or gabled. Houses following the Spanish tradition will have little or no eave overhang, while those following the Italian influence will have widely overhanging eaves with exposed rafters. Recessed and arcaded loggias, or open porches, are common. Windows are generally arched and may be grouped together. Sometimes columns and pilasters are used to elaborate openings.



Neoclassical Revival 1895-1940

The most common feature of the Neoclassical Revival style is a dominant full-height front portico with classical columns. The portico may be at the entry or may cover the full facade; it may have a triangular pediment or be part of the overall roof. A full-height entry portico is often coupled with a one-story full-facade porch. The facade is more or less symmetrical, and the central entrance, surrounded with pilasters and columns, is elaborated with fanlights, sidelights, and transoms. There is almost always a classical cornice with dentils or modillions. The roof is usually low-pitched and hipped and may have a balustrade. A porte-cochere and side porches supported by columns are common.



Queen Anne 1880-1915

A Queen Anne style house is asymmetrical with complex roof and wall shapes. It displays a variety of textures, materials, and detailing. The asymmetrical shape results from a floor plan that is open and flowing. The roof is often steeply pitched and hipped with both front-and side-facing, or cross, gables. Wall surfaces avoid a smooth appearance through the use of projecting bays and materials such as patterned shingles that provide texture. The porch is usually asymmetrical and often wraps around two sides of the house. It is supported with slender turned posts and often decorated with sawn brackets and spindlework friezes. Roof gables may also be decorated with sawn ornamentation or spindlework and covered with patterned shingles. There are often prominent and elaborate brick chimneys with patterned and corbeled brickwork. A round or multi-sided tower may be found at a corner.



Spanish Colonial Revival 1900-1940

A Spanish Colonial Revival house has a clay tile roof that is usually gabled with little eave overhang. Walls are of smooth stucco. Arched openings and arcaded loggias, or open porches, are common. Windows are generally casement and grouped together. The roof may be elaborated with curvilinear gables or parapets from the mission tradition. Exposed roof beams may protrude from the walls to emphasize construction methods.



Appendix B:

Residential House Types in Georgia

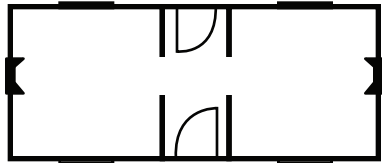

Central Hallway

Single Story

One room deep by two wide with central hallway

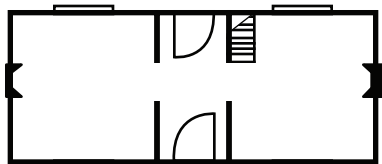

I-House

Multi-Story

One room deep by two wide with central hallway

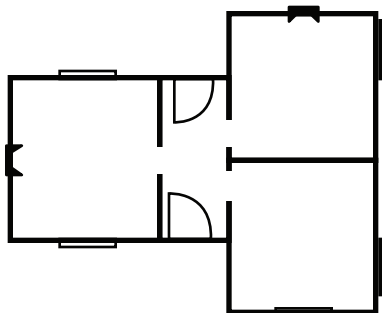

Gabled Wing Cottage

Single Story

Asymmetrical massing with central hallway

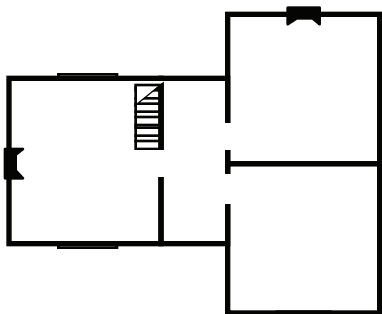

Gabled Wing House

Multi-Story

Asymmetrical massing with central hallway

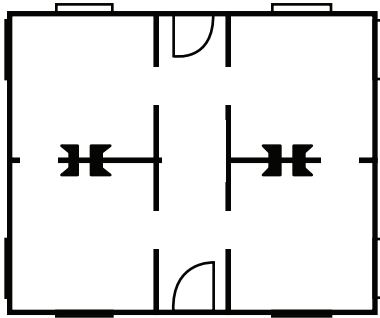

Georgian Cottage

Single Story

Two rooms deep by two rooms wide with central hallway

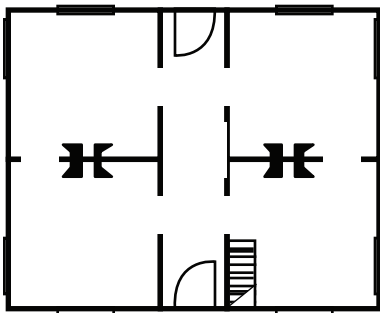

Georgian House

Multi-Story

Two rooms deep by two rooms wide with central hallway

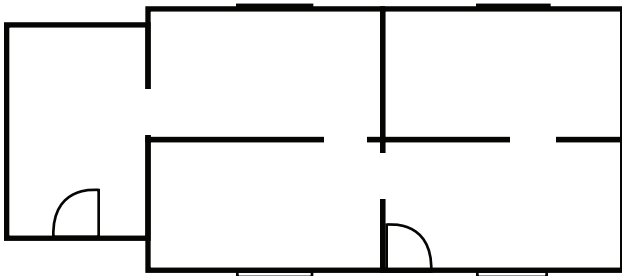

Side-Gabled Cottage

Single Story

Tightly-massed rooms with side projecting gables

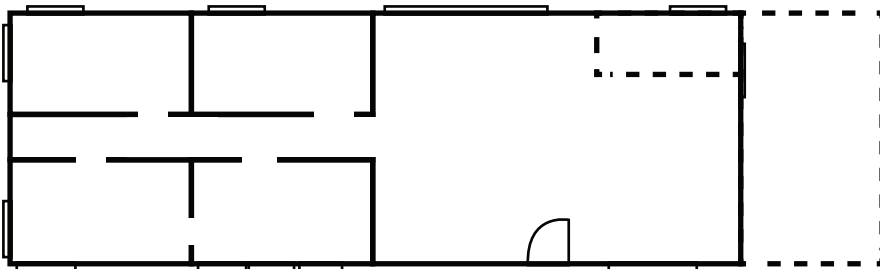

Ranch House

Single Story

Multiple rooms wide by two rooms deep; few hallways with interior zoning

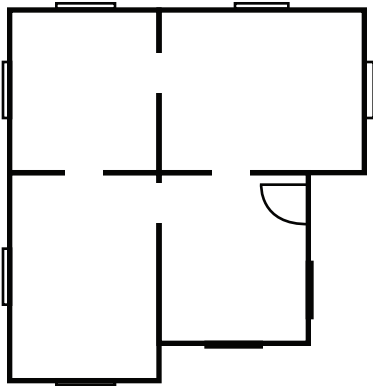

Queen Anne Cottage

Single Story

Asymmetrical massing with no central hallway

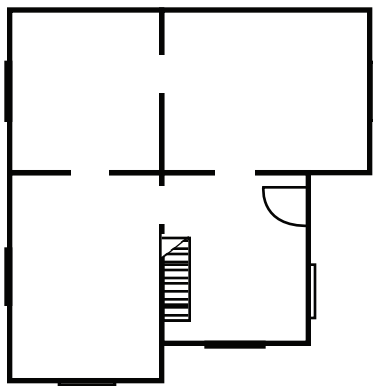

Queen Anne House

Multi-Story

Asymmetrical massing with no central hallway

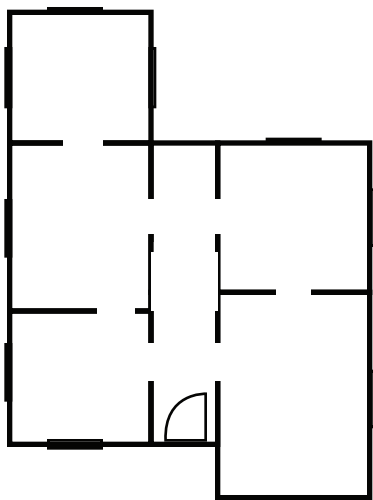

New South Cottage

Single Story

Asymmetrical massing with central hallway

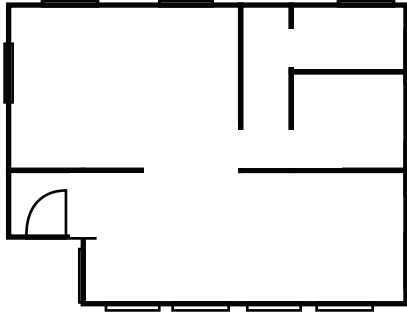

Bungalow (Front Gable)

Single Story

Irregular floor plans; one of four subtypes identified by a front gable

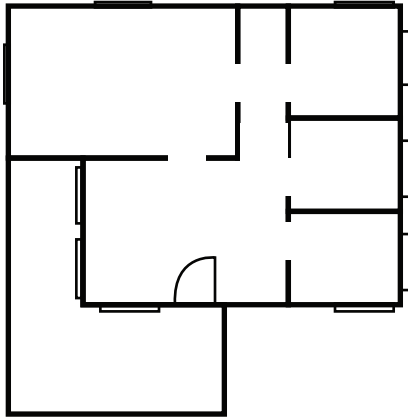

Bungalow (Cross Gabled)

Single Story

Irregular floor plans; one of four subtypes identified by a cross roof shape

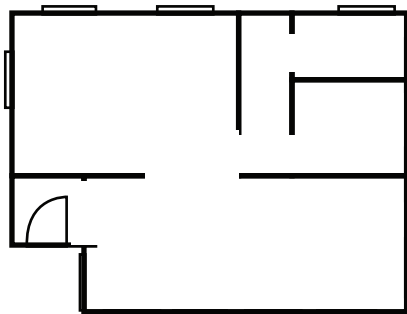

Bungalow (Hipped)

Single Story

Irregular floor plans; one of four subtypes identified by a hipped roof shape

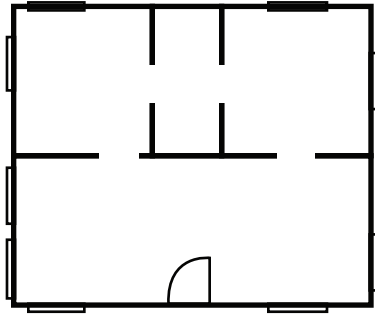

Bungalow (Side Gabled)

Single Story

Irregular floor plans; one of four subtypes identified by a side gable roof shape

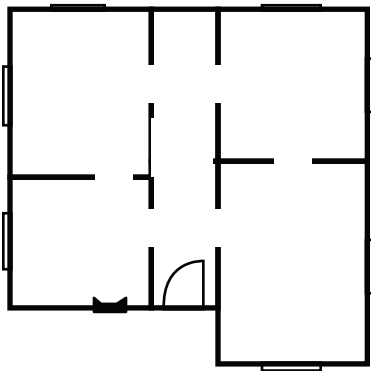

English Cottage

Single Story

Irregular room placement with pronounced gable entry and chimney

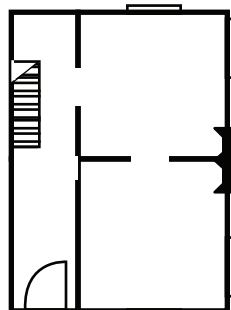

Side Hallway

Multi-Story

Two rooms deep by one wide with side hallway



The University of Georgia
College of Environment and Design
Center for Community Design & Preservation
Historic Resources Survey Report
Twiggs County, Georgia