

Historic Resources Survey Report

Spalding County, Georgia
July 2015



The University of Georgia
College of Environment and Design
Center for Community Design & Preservation
Historic Resources Survey Report
Washington County, Georgia

Credits

Report Submitted to:

Georgia Transmission Corporation
2100 East Exchange Place
Tucker, Georgia, 30084-5342

Report Prepared by:

Center for Community Design and Preservation at the University of Georgia
<http://www.ced.uga.edu/pso>
225 W Broad St
Athens, Georgia, 30062

Pratt Cassity – Principal Investigator
Laura Kviklys – Project Coordinator

Andrew Stern, MHP– Field Survey, Report Creation
Lee Bailey, MEPD– Field Survey
Eleonora Machado, CCDP Graphics Coordinator, Report design

Table of Contents

Page 4	List of Figures
Page 4	List of Tables
Page 5	Introduction
Page 7	Project Description
Page 8	Methodology
Page 9	Criteria for Evaluation
Page 11	Survey Results
Page 18	Integrity
Page 20	Conclusion
Page 21	Resource Templates
Page 149	Bibliography

List of Figures

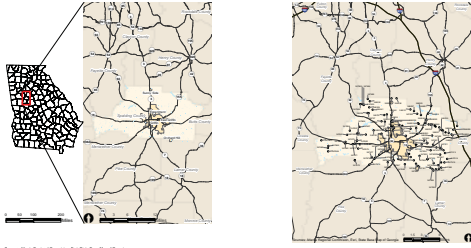

Figure 1. Project Survey Area of Spalding County Page 6
 Figure 2. Identified Historic Resources in Spalding County Page 10

Type	Count	Percentage
Building	101	78.9%
Site	28	21.9%

Date	Count	Percentage
1810-1819	1	0.8%
1830-1839	3	2.3%
1840-1849	4	3.1%
1850-1859	4	3.1%
1860-1869	7	5.5%
1870-1879	4	3.1%
1880-1889	7	5.5%

House Type	Count	Percentage
American Foursquare	2	2.3%
Bungalow: Cross Gable	5	5.7%
Bungalow: Front Gable	4	4.6%
Bungalow: Hip	1	1.1%
Bungalow: Side Gable	8	9.2%
Central Hallway	10	11.5%
Dogtrot	1	1.1%
Double Pen	1	1.1%
Extended Hall Parlor	1	1.1%

ID	Date	Address	House Type	Count	Percentage
0001	1880	111 N. Main St.	American Foursquare	2	2.3%
0002	1880	111 N. Main St.	Bungalow: Cross Gable	5	5.7%
0003	1880	111 N. Main St.	Bungalow: Front Gable	4	4.6%
0004	1880	111 N. Main St.	Bungalow: Hip	1	1.1%
0005	1880	111 N. Main St.	Bungalow: Side Gable	8	9.2%
0006	1880	111 N. Main St.	Central Hallway	10	11.5%
0007	1880	111 N. Main St.	Dogtrot	1	1.1%
0008	1880	111 N. Main St.	Double Pen	1	1.1%
0009	1880	111 N. Main St.	Extended Hall Parlor	1	1.1%

List of Tables

Table 1. All Identified Resources Page 12
 Table 2. Resource Type Page 15
 Table 3. Current Use Page 16
 Table 4. Date of Construction Page 16
 Table 5. Residential Building Type Page 17
 Table 6. Architectural Style

Introduction

What is a cultural resource survey?



The Georgia Historic Resources Survey is an ongoing, statewide survey of buildings, sites, structures, and objects of historical, architectural, and cultural significance. The Georgia Survey is one of the programs administered by the Historic Preservation Division of the Department of Natural Resources (HPD).

Completed surveys can be used to identify individual buildings and districts for possible listing in the Georgia Register of Historic Places; assist the preservation efforts of Georgia's Certified Local Governments; support local designations of buildings and districts; expedite environmental review by governmental agencies;

aid preservation and land-use planning; and promote research of the state's history and architecture. Through the public's participation, encouraged by the HPD, surveys can increase awareness of a community's historic resources.

A goal of historic resource survey is to collect a minimum level of information needed statewide for preservation activities. This basic, standard survey does not gather all the kinds of information needed in local preservation planning, environmental review, National Register nominations, or historical research, but serves as a foundation for these preservation activities.

¹<>. "Georgia Historic Resources Survey Manual," Atlanta: Georgia Department of Natural Resources, Historic Preservation Division, 2000.

Figure 1. Project Survey Area of Spalding County

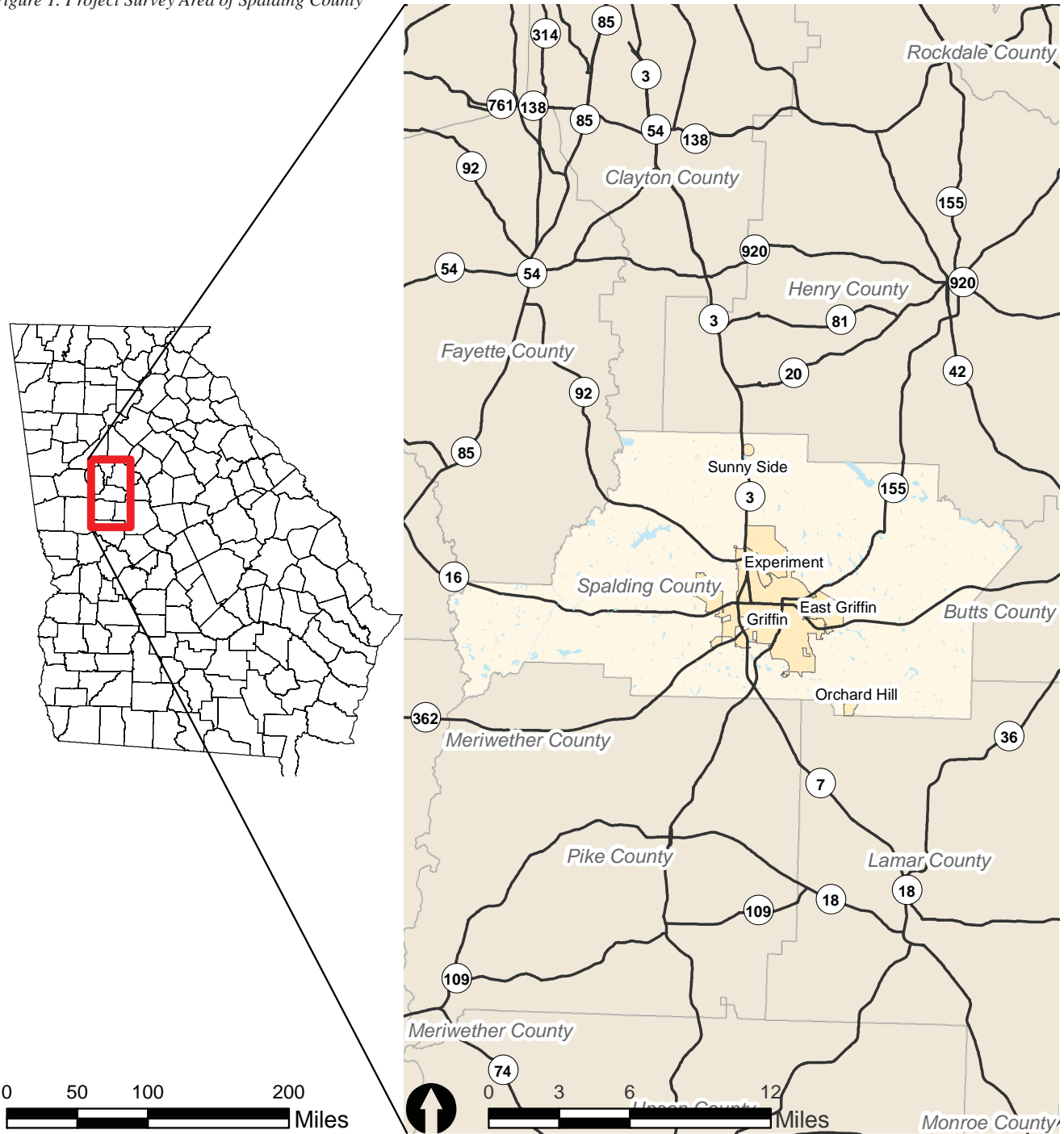

Sources: Atlanta Regional Commission, Esri, State Base Map of Georgia

Project Description

The Findit! Program housed at the Center for Community Design and Preservation (CCDP) within the University of Georgia's College of Environment and Design (CED) conducted a Phase I Historic Resource Survey of Spalding County, Georgia in July 2015. Findit! Is a state-wide cultural resource survey program sponsored by the Georgia Transmission Corporation (GTC) in partnership with the Georgia Department of Natural Resources, Historic Preservation Division (GA SHPO). The project area covered the 200 square mile county, identifying resources only in unincorporated portions. Spalding County is located in the Three Rivers area of Georgia, and is bordered by Clayton and Henry counties to the north, Butts County to the east, Lamar, Pike and Meriwether counties to the south and west, and Coweta and Fayette counties to the northwest.

The resource survey was performed by historic graduate students in the Historic Preservation program (MHP) and the Masters of Environmental Planning and Design (MEPD) at the CED. The survey consisted of historical and developmental research of the project area, identifying previous surveys and listed districts within the county, windshield and pedestrian field work, and data collection and analysis.

The information collected by the field survey was entered into Georgia's Natural, Archaeological, and Historic Resources Geographical Information System, (GNARHGIS), a web-based geographical information system designed to store and display information about Georgia's cultural resources. GNARHGIS is the repository for all of the current statewide historic resources survey data. The survey information was entered under survey ID 2305, "Findit Spalding County," and can be accessed at: <https://www.gnahrgis.org/gnahrgis/index.do>.

¹ Karen Anderson-Cordova and Leigh Burns. Preservation Primer: A Resource Guide for Georgia, Atlanta: Georgia Department of Natural Resources, Historic Preservation Division, 2011, 5.

Methodology

The survey was conducted according to the procedures outlined in The Georgia Historic Resources Survey Manual. The surveyors used a combination of USGS base maps and GIS data to identify potentially historic parcels and structures.

The survey was conducted according to the procedures outlined in The Georgia Historic Resources Survey Manual. The surveyors used a combination of USGS base maps and GIS data to identify potentially historic parcels and structures. The area was surveyed over the course of several days with systematic coverage of the project area.

Each assigned resource (within the assigned boundaries) was assessed for historic significance, and architectural integrity. A Georgia Historic Resources survey form was completed for buildings having a minimum level of architectural integrity. A structure with architectural integrity is one that generally retains its original location, design, setting, materials, workmanship, feeling and association. Properties with a significant loss of physical integrity, or those lacking historic significance were not surveyed. The physical condition of structures was not a consideration for identification for resources which retained architectural integrity.

All identified resources were approximately 50 years old or older, with the exception of Ranch Houses which were documented with a construction date prior to 1974. All properties surveyed were assigned an identification number then documented with the completion of a Georgia Historic Resource Survey Form, as well as photo documentation and corresponding georeferencing data. The survey form includes information about the use, style, floor plan, materials, context, physical description and an accurate determination of the date of construction and additions. Sources utilized for age determination and architectural style and type description included Lee and Virginia McAlester's *A Field Guide to American Houses*, the Georgia Historic Resources Survey Manual, Georgia's Living Places and *A Visual Guide to Architecture* by Francis D. K. Ching. All dates of construction are presented in nine year increments unless explicitly identified by markers or other documentation.

¹ Georgia's Living Places: Historic Houses in their Landscaped Settings (1991), http://georgiashpo.org/sites/uploads/hpd/pdf/NR15arch_20080521100904_optimized.pdf, (accessed August 01, 2012).

Criteria for Evaluation

National Register for Historic Places

Each resource was evaluated for potential listing in the National Register of Historic Places (NRHP). Those resources already listed in the Register have been noted. The criteria for listing are outlined in the National Register Bulletin How to Apply the National Register Criteria for Evaluation published by the U.S. Department of Interior, National Park Service. Cultural resources can be defined as eligible for the NRHP if they:

- A. Are associated with events that have had a significant contribution to a broad pattern of history; or
- B. Are associated with the lives of persons significant in the past;
- C. Embody distinctive characteristics of a type, period, or method of construction, or represent the work of a master, possess high artistic values, or represent a significant and distinguished entity whose components may lack distinction; or
- D. Have yielded or may be likely to yield, information important to history or prehistory.¹

Ordinarily cemeteries, birthplaces, or graves of historical figures, properties owned by religious institutions or used for religious purposes, structures that have been moved from their original locations, reconstructed historic buildings, properties primarily commemorative in nature, and properties that have achieved significance within the last 50 years are not considered for the National Register. However, properties will qualify if they are integral parts of districts that do meet the criteria or they fall within the following categories:

- a. A religious property deriving primary significance from architectural or artistic distinction or historical importance; or
- b. A building or structure removed from its original location but which is significant primarily for architectural value, or which is the surviving structure most importantly associated with a historic person or event; or
- c. A birthplace or grave of a historical figure of outstanding importance if there is no appropriate site or building directly associated with his or her productive life; or
- d. A cemetery which derives its primary significance from graves or persons of transcendent importance, from age, from distinctive design features, or from association with historic events; or
- e. A reconstructed building when accurately executed in a suitable environment and presented in a dignified manner as part of a restoration master plan, and when no other building or structure with the same association has survived; or
- f. A property achieving significance within the last 50 years if it is of exceptional importance.

For a property to qualify for the National Register it must meet one of the National Register Criteria for Evaluation by:

- Being associated with an important historical context and
- Retaining historic integrity of those features to convey its significance.

To determine whether a property or site retains integrity, it needs to be evaluated for the aspects of its location, design, setting, workmanship, materials, feeling, and association to convey its historic significance.²

¹The Criteria for Evaluation are found in the Code of Federal Regulations, Title 36, Part 60, reprinted in U.S. Department of Interior, National Park Service, National Register Bulletin: How to Apply the National Register Criteria for Evaluation, Washington, D.C., 1997, p. 2-3.

²A complete list of areas of significance can be accessed at http://www.nps.gov/nr/publications/bulletins/nrb15/nrb15_5.htm

Figure 2. Identified Historic Resources in Spalding County

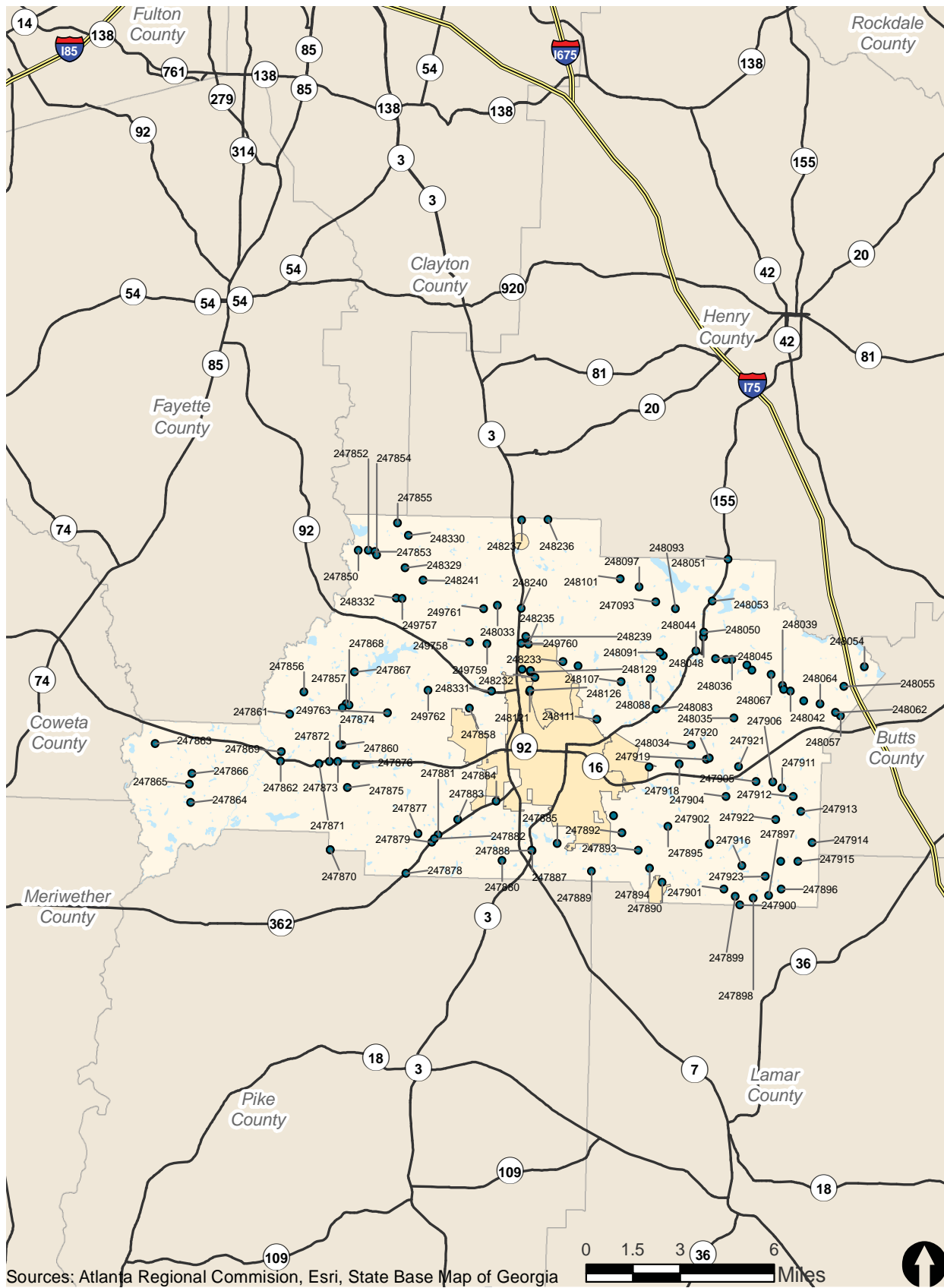

Survey Results

A total of 128 historic resources that meet and maintain a minimum level of age, architectural integrity, and historic significance were identified in unincorporated Spalding County. These resources are primarily buildings, with 101 resources remaining countywide. Of the built resources, the two most represented house types are the Georgian Cottage (12 resources, 13.8 % of total) and the Central Hallway Cottage (10 resources, 11.5% of total) The ' Bungalow' as an overall type had a large representation in the county (20.7%), and each subtype was represented: Front gable (4, 4.6%), Side gable (8, 9.2%), Hip, (1, 1.1%) and Cross gable (5, 5.7%).

The survey identified architectural styles that were popular in the late 19th and early 20th centuries. Elements of the Craftsman style were noted on 18 extant resources (20.7 %), which are typical of 1920s and 1930s construction, and Folk Victorian (9 resources, 10.5%) which was popular from approximately 1900-1919.

A total of 48 (55.2%) documented structures exhibited no architectural style. A building with no architectural style may be historic, but does not have any characteristics or elements of high style, or classical architecture. Buildings in unincorporated areas usually do not embody high styles, and this figure is representative of vernacular architecture across the state. The variance in building type and architectural styles exhibited in unincorporated Washington County is typical for heavily agrarian Georgia communities.

Table 1: All Identified Resources

Field ID	GNAHRGIS ID	X	Y	Resource Type	Date of Construction	Resource Use	Architectural Style	NRHP Eligibility	Description
SP-1	247850	33.33649	-84.38057	Building	1930	Residential: Single Family Dwelling	No Academic Style	Does Not Appear to Meet	Central Hallway
SP-2	247852	33.33661	-84.37492	Building	1900	Residential: Single Family Dwelling	No Academic Style	May Meet	Central Hallway
SP-3	247853	33.336	-84.37138	Building	1940	Residential: Single Family Dwelling	No Academic Style	May Meet	Single Pen: Square
SP-4	247854	33.33469	-84.3487	Building	1955	Residential: Single Family Dwelling	No Academic Style	Does Not Appear to Meet	Ranch
SP-5	247855	33.34983	-84.35924	Building	1960	Residential: Single Family Dwelling	No Academic Style	Does Not Appear to Meet	Extended Hall Parlor
SP-6	247856	33.27173	-84.40892	Building	1935	Residential: Single Family Dwelling	No Academic Style	Does Not Appear to Meet	Side Gable Cottage
SP-7	247857	33.26667	-84.38541	Building	1930	Residential: Single Family Dwelling	No Academic Style	Does Not Appear to Meet	Hall-Parlor
SP-8	247858	33.26635	-84.31737	Building	1950	Residential: Single Family Dwelling	No Academic Style	Does Not Appear to Meet	Side Gable Cottage
SP-9	247859	33.24485	-84.38738	Building	1900	Residential: Single Family Dwelling	Folk Victorian	May Meet	Central Hallway
SP-10	247860	33.24801	-84.38721	Site	1862	Funerary: Cemetery	No Academic Style	May Meet	Mt. Zion Baptist Cemetery
SP-11	247861	33.26157	-84.41634	Site	1861	Funerary: Cemetery	No Academic Style	May Meet	Unknown
SP-12	247862	33.24025	-84.42108	Building	1900	Residential: Single Family Dwelling	Folk Victorian	Appears to Meet	New South Cottage
SP-13	247863	33.24687	-84.49015	Building	1925	Residential: Single Family Dwelling	No Academic Style	May Meet	Double Pen
SP-14	247861	33.22045	-84.46992	Building	1890	Residential: Single Family Dwelling	No Academic Style	May Meet	Saddlebag: 2 doors
SP-15	247865	33.22869	-84.47081	Building	1910	Residential: Single Family Dwelling	Folk Victorian	May Meet	Georgian Cottage
SP-16	247866	33.23363	-84.46963	Site	1881	Funerary: Cemetery	No Academic Style	Does Not Appear to Meet	Fairview Baptist Church
SP-17	247867	33.28122	-84.3813	Building	1900	Residential: Single Family Dwelling	Folk Victorian	Does Not Appear to Meet	Side Gable Cottage
SP-18	247868	33.26618	-84.38381	Building	1955	Residential: Single Family Dwelling	No Academic Style	Does Not Appear to Meet	Ranch
SP-19	247869	33.24436	-84.42049	Building	1910	Residential: Single Family Dwelling	No Academic Style	May Meet	Georgian Cottage
SP-20	247870	33.20041	-84.39256	Building	1879	Religious: Church	No Academic Style	May Meet	Front Gable Church
SP-21	247871	33.23931	-84.39979	Building	1890	Residential: Single Family Dwelling	Folk Victorian	Appears to Meet	Queen Anne cottage
SP-22	247872	33.24039	-84.39398	Building	1910	Residential: Single Family Dwelling	No Academic Style	May Meet	No Academic Type
SP-23	247873	33.24042	-84.38947	Building	1910	Residential: Single Family Dwelling	No Academic Style	Does Not Appear to Meet	Central Hallway
SP-24	247874	33.24814	-84.3885	Site	1834	Religious: Campground	No Academic Style	Appears to Meet	Mt. Zion Methodist Campground
SP-25	247875	33.28873	-84.38347	Building	1900	Residential: Single Family Dwelling	No Academic Style	Does Not Appear to Meet	Saddlebag: 2 doors
SP-26	247876	33.23922	-84.37923	Building	1910	Residential: Single Family Dwelling	No Academic Style	May Meet	Bungalow: Front Gable
SP-27	247877	33.20861	-84.34431	site	1870	Funerary: Cemetery	No Academic Style	Does Not Appear to Meet	Unknown
SP-28	247878	33.19056	-84.35065	Building	1930	Residential: Single Family Dwelling	Craftsman	Does Not Appear to Meet	Bungalow: Side Gable
SP-29	247879	33.20491	-84.33674	Building	1910	Residential: Single Family Dwelling	No Academic Style	Does Not Appear to Meet	Hall-Parlor
SP-30	247880	33.1972	-84.29794	Building	1910	Residential: Single Family Dwelling	No Academic Style	May Meet	Georgian Cottage
SP-31	247881	33.20897	-84.3334	Building	1840	Residential: Single Family Dwelling	Neoclassical Revival	Appears to Meet	Plantation Plain
SP-32	247882	33.20649	-84.33549	Building	1910	Commercial: General Store	No Academic Style	May Meet	Commercial: Single Retail
SP-33	247883	33.21519	-84.32277	Building	1940	Residential: Single Family Dwelling	Dutch Colonial Revival	May Meet	Bungalow: Side Gable
SP-34	247884	33.22407	-84.30182	Building	1920	Residential: Single Family Dwelling	Craftsman	Appears to Meet	Bungalow: Front Gable
SP-35	247885	33.20543	-84.26774	Building	1910	Residential: Single Family Dwelling	No Academic Style	May Meet	Georgian Cottage

SP-36	247887	33.20198	-84.28138 Site	1920	Funerary: Cemetery	No Academic Style	Does Not Appear to Meet	Hunter-Williams Cemetery
SP-37	247888	33.20208	-84.28168 Building	1900	Residential: Single Family Dwelling	No Academic Style	May Meet	Queen Anne cottage
SP-38	247889	33.19316	-84.24849 Site	1880	Funerary: Cemetery	No Academic Style	Does Not Appear to Meet	Maddox Cemetery
SP-39	247890	33.18888	-84.2095 Building	1930	Residential: Single Family Dwelling	Craftsman	May Meet	Bungalow: Front Gable
SP-40	247891	33.21862	-84.23695 Building	1930	Residential: Single Family Dwelling	Craftsman	May Meet	Bungalow: Cross Gable
SP-41	247892	33.21101	-84.23215 Site	1855	Funerary: Cemetery	No Academic Style	Does Not Appear to Meet	Unknown
SP-42	247893	33.20306	-84.22297 Building	1890	Residential: Single Family Dwelling	No Academic Style	May Meet	Georgian House
SP-43	247894	33.1952	-84.21661 Building	1880	Residential: Single Family Dwelling	Folk Victorian	Appears to Meet	New South Cottage
SP-44	247895	33.21423	-84.207 Building	1910	Residential: Single Family Dwelling	No Academic Style	Does Not Appear to Meet	Georgian Cottage
SP-45	247886	33.19944	-84.1445 Site	1897	Funerary: Cemetery	No Academic Style	May Meet	Rehoboth Baptist Church
SP-46	247896	33.18687	-84.14395 Site	1862	Funerary: Cemetery	No Academic Style	May Meet	Willis Family Cemetery
SP-47	247897	33.18389	-84.15071 Building	1890	Residential: Single Family Dwelling	No Academic Style	Appears to Meet	Gabled ell Cottage
SP-48	247898	33.18264	-84.15929 Building	1900	Residential: Single Family Dwelling	Folk Victorian	May Meet	Queen Anne cottage
SP-49	247899	33.18317	-84.16924 Building	1900	Residential: Single Family Dwelling	Folk Victorian	May Meet	New South Cottage
SP-50	247900	33.17923	-84.16651 Building	1945	Residential: Single Family Dwelling	No Academic Style	Does Not Appear to Meet	Bungalow: Cross Gable
SP-51	247901	33.18627	-84.17554 Building	1810	Residential: Single Family Dwelling	No Academic Style	May Meet	Unknown
SP-52	247902	33.2064	-84.18401 Building	1910	Residential: Single Family Dwelling	No Academic Style	May Meet	Bungalow: Side Gable
SP-53	247903	33.2067	-84.18385 Building	1910	Residential: Single Family Dwelling	No Academic Style	May Meet	Georgian Cottage
SP-54	247904	33.22806	-84.17501 Building	1910	Residential: Single Family Dwelling	No Academic Style	May Meet	Georgian Cottage
SP-55	247905	33.23567	-84.15892 Building	1908	Residential: Single Family Dwelling	No Academic Style	May Meet	Gabled ell Cottage
SP-56	247906	33.2352	-84.14954 Building	1910	Residential: Single Family Dwelling	No Academic Style	May Meet	New South Cottage
SP-57	247911	33.23266	-84.1446 Building	1910	Residential: Single Family Dwelling	No Academic Style	May Meet	New South Cottage
SP-58	247912	33.22852	-84.13828 Building	1930	Residential: Single Family Dwelling	Craftsman	May Meet	Bungalow: Front Gable
SP-59	247913	33.22227	-84.13392 Building	1910	Residential: Single Family Dwelling	No Academic Style	May Meet	Gabled ell Cottage
SP-60	247914	33.20799	-84.12775 Building	1910	Residential: Single Family Dwelling	No Academic Style	Does Not Appear to Meet	American Foursquare
SP-61	247915	33.1997	-84.13527 Building	1900	Residential: Single Family Dwelling	Folk Victorian	May Meet	New South Cottage
SP-62	247916	33.19707	-84.16575 Building	1910	Residential: Single Family Dwelling	Craftsman	May Meet	Georgian House
SP-63	247917	33.24099	-84.2179 Building	1920	Residential: Single Family Dwelling	Craftsman	May Meet	Bungalow: Side Gable
SP-64	247918	33.24262	-84.20129 Building	1910	Residential: Single Family Dwelling	Folk Victorian	Appears to Meet	New South Cottage
SP-65	247919	33.24501	-84.18645 Building	1930	Residential: Single Family Dwelling	Craftsman	May Meet	Bungalow: Cross Gable
SP-66	247920	33.245510	-84.184800 Site	1880	Funerary: Cemetery	No Academic Style	Does Not Appear to Meet	Midway United Methodist Church
SP-67	247921	33.241870	-84.168570 Building	1900	Residential: Single Family Dwelling	Folk Victorian	May Meet	Queen Anne House
SP-68	247922	33.218370	-84.147670 Site	1860	Funerary: Cemetery	No Academic Style	May Meet	Lindsay Cemetery
SP-69	247923	33.192420	-84.152720 Building	1910	Residential: Single Family Dwelling	No Academic Style	Does Not Appear to Meet	Central Hallway
SP-70	248034	33.251310	-84.194920 Building	1930	Residential: Single Family Dwelling	Folk Victorian	May Meet	Central Hallway
SP-71	248035	33.263570	-84.171620 Building	1910	Residential: Single Family Dwelling	No Academic Style	May Meet	Georgian Cottage
SP-72	248036	33.290450	-84.173460 Building	1900	Residential: Single Family Dwelling	Unknown	Appears to Meet	New South House
SP-73	248037	33.287950	-84.165100 Building	1890	Residential: Single Family Dwelling	Folk Victorian	Appears to Meet	Gabled ell Cottage
SP-74	248038	33.285750	-84.162350 Building	1849	Residential: Single Family Dwelling	Federal	Appears to Meet	Unknown

Table 1 Continued: All Identified Resources

SP-75	248039	33.279090	-84.145430 Building	Residential: Single Family 1906 Dwelling	No Academic Style	Appears to Meet	New South Cottage
SP-76	248042	33.276660	-84.140970 site	1849 Funerary: Cemetery	No Academic Style	Does Not Appear to Meet	Union Baptist Church / Ringold Baptist Church
SP-77	248044	33.293170	-84.192950 Building	Residential: Single Family 1860 Dwelling	Greek Revival	Appears to Meet	Georgian House
SP-78	248045	33.290720	-84.182340 Building	Residential: Single Family 1940 Dwelling	No Academic Style	May Meet	Bungalow: Side Gable
SP-79	248047	33.290420	-84.176620 Site	1900 Religious: Church	No Academic Style	May Meet	Pleasant Grove Missionary Baptist Church
SP-80	248048	33.300490	-84.189450 Site	1864 Funerary: Cemetery	No Academic Style	May Meet	Manley Cemetery
SP-81	248050	33.302450	-84.189210 Building	Residential: Single Family 1920 Dwelling	No Academic Style	May Meet	Bungalow: Side Gable
SP-82	248051	33.335760	-84.176670 Building	Residential: Single Family 1940 Dwelling	No Academic Style	May Meet	unknown
SP-83	248053	33.316640	-84.184980 Building	Residential: Single Family 1840 Dwelling	Folk Victorian	Does Not Appear to Meet	Georgian House
SP-84	248054	33.288320	-84.100360 Site	1830 Funerary: Cemetery	No Academic Style	May Meet	Henley-Heflin Cemetery
SP-85	248055	33.279200	-84.111510 Building	Residential: Single Family 1900 Dwelling	No Academic Style	May Meet	Gabled Ell House
SP-86	248057	33.265800	-84.113080 Building	1920 Commercial: General Store	No Academic Style	Does Not Appear to Meet	Single Pen: Rectangle
SP-87	248062	33.267400	-84.115790 Site	1850 Funerary: Cemetery	No Academic Style	May Meet	Patrick Cemetery
SP-88	248064	33.271220	-84.124240 Building	Residential: Single Family 1900 Dwelling	No Academic Style	May Meet	Gabled ell Cottage
SP-89	248066	33.272370	-84.133520 Building	Residential: Single Family 1900 Dwelling	No Academic Style	Does Not Appear to Meet	Dogtrot
SP-90	248067	33.283760	-84.151790 Site	1899 Funerary: Cemetery	No Academic Style	Does Not Appear to Meet	Parham Cemetery
SP-91	248076	33.277360	-84.144580 Building	Residential: Single Family 1910 Dwelling	No Academic Style	Does Not Appear to Meet	Hall-parlor
SP-92	248083	33.266800	-84.214510 Building	Residential: Single Family 1856 Dwelling	Greek Revival	May Meet	Georgian Cottage
SP-93	248088	33.281040	-84.218110 Building	Residential: Single Family 1910 Dwelling	Craftsman	May Meet	New South House
SP-94	248090	33.291450	-84.211270 Site	1860 Funerary: Cemetery	No Academic Style	May Meet	Bostwick Cemetery
SP-95	248091	33.292610	-84.213070 Building	Residential: Single Family 1910 Dwelling	No Academic Style	May Meet	Central Hallway
SP-96	248093	33.312900	-84.205060 Site	1880 Funerary: Cemetery	No Academic Style	May Meet	Slayton Cemetery
SP-97	248095	33.315770	-84.216030 site	1900 Religious: Church	No Academic Style	Does Not Appear to Meet	Eagle's Landing at Griffin / Teamon Church
SP-98	248097	33.322520	-84.225410 Site	1950 Funerary: Cemetery	No Academic Style	May Meet	Unknown
SP-99	248101	33.325860	-84.235800 Building	Residential: Single Family 1890 Dwelling	No Academic Style	May Meet	Central Hallway
SP-100	248107	33.279400	-84.234260 Building	Residential: Single Family 1900 Dwelling	No Academic Style	May Meet	Gabled Ell House
SP-101	248111	33.262170	-84.247130 Building	Residential: Single Family 1870 Dwelling	Italianate	Appears to Meet	No Academic Type
SP-102	248121	33.274150	-84.284510 Building	Residential: Single Family 1915 Dwelling	Craftsman	May Meet	Georgian Cottage
SP-103	248126	33.274610	-84.284370 Building	Residential: Single Family 1920 Dwelling	Craftsman	May Meet	Bungalow: Cross Gable
SP-104	248127	33.284060	-84.288930 Building	Residential: Single Family 1950 Dwelling	Colonial Revival	May Meet	Side Gable Cottage
SP-105	248129	33.282990	-84.284290 Building	Residential: Single Family 1930 Dwelling	Craftsman	May Meet	Bungalow: Cross Gable
SP-106	248132	33.283300	-84.284390 Building	Residential: Single Family 1940 Dwelling	Craftsman	May Meet	Bungalow: Hip
SP-107	248133	33.283530	-84.284390 Building	Residential: Single Family 1935 Dwelling	Craftsman	May Meet	Bungalow: Side Gable
SP-108	248232	33.280530	-84.281610 Building	1930 Educational: School	No Academic Style	May Meet	Unknown
SP-109	248233	33.278770	-84.266390 Site	1950 Religious: Church	No Academic Style	Does Not Appear to Meet	Mt. Pleasant Baptist Church
SP-110	248234	33.286080	-84.258010 Building	Residential: Single Family 1945 Dwelling	Craftsman	May Meet	Bungalow: Side Gable
SP-111	248235	33.295510	-84.285940 Building	Residential: Single Family 1910 Dwelling	No Academic Style	May Meet	No Academic Type
SP-112	248236	33.352380	-84.276360 Building	Residential: Single Family 1880 Dwelling	Colonial Revival	May Meet	Georgian Cottage
SP-113	248237	33.351640	-84.290780 Building	Residential: Single Family 1910 Dwelling	No Academic Style	May Meet	No Academic Type
SP-114	248239	33.299050	-84.287310 Building	Residential: Single Family 1930 Dwelling	Craftsman	May Meet	Pyramid Cottage

SP-115	248240	33.311680	-84.290100	Site	1890 Funerary: Cemetery	No Academic Style	Does Not Appear to Meet	Brooks Family Cemetery
SP-116	248241	33.323450	-84.344540	Building	Residential: Single Family 1856 Dwelling	No Academic Style	May Meet	Gabled ell Cottage
SP-117	248329	33.328990	-84.354450	Site	1830 Funerary: Cemetery	No Academic Style	Does Not Appear to Meet	County Line United Methodist Church Cemetery
SP-118	248330	33.343670	-84.353040	Building	Residential: Single Family 1900 Dwelling	No Academic Style	Does Not Appear to Meet	Gabled ell Cottage
SP-119	248033	33.312870	-84.303180	Building	Residential: Single Family 1920 Dwelling	Craftsman	May Meet	Georgian Cottage
SP-120	248331	33.273930	-84.305500	Building	Residential: Single Family 1920 Dwelling	Craftsman	May Meet	American Foursquare
SP-121	248332	33.315080	-84.358930	Building	Residential: Single Family 1910 Dwelling	No Academic Style	May Meet	Central Hallway
SP-122	249757	33.314930	-84.355900	Site	1900 Religious: Church	No Academic Style	Does Not Appear to Meet	Red Oak United Methodist Church
SP-123	249758	33.295920	-84.318140	Building	Residential: Single Family 1910 Dwelling	No Academic Style	May Meet	Central Hallway
SP-124	249759	33.295310	-84.308650	Site	1880 Funerary: Cemetery	No Academic Style	Does Not Appear to Meet	Waldrup Cemetery
SP-125	249760	33.295830	-84.289800	Site	1930 Educational: School	No Academic Style	May Meet	Vineyard School / Beacon Voices of Christ Outreach Ministry
SP-126	249761	33.311140	-84.310840	Building	Residential: Single Family 1900 Dwelling	Folk Victorian	May Meet	Gabled ell Cottage
SP-127	249762	33.273720	-84.340490	Site	1910 Funerary: Cemetery	No Academic Style	May Meet	Unknown
SP-128	249763	33.26313	-84.36262	Site	1870 Funerary: Cemetery	No Academic Style	May Meet	Unknown

Table 2. Resource Type

Type	Count	Percentage
Building	101	78.9%
Site	28	21.9%

Table 3. Current Resource Use

Current Use	Count	Percentage
Commercial: General Store	2	1.6%
Educational: School	2	1.6%
Funerary: Cemetery	16	12.5%
Religious: Campground	1	0.8%
Religious: Church	5	3.9%
Residential: Single Family Dwelling	86	67.2%
Vacant	16	12.5%

Table 4. Date of Construction

Date	Count	Percentage
1810-1819	1	0.8%
1830-1839	3	2.3%
1840-1849	4	3.1%
1850-1859	4	3.1%
1860-1869	7	5.5%
1870-1879	4	3.1%
1880-1889	7	5.5%
1890-1899	9	7.0%
1900-1909	22	17.2%
1910-1919	30	23.4%
1920-1929	9	7.0%
1930-1939	14	10.9%
1940-1949	7	5.5%
1950-1959	6	4.7%
1960-1969	1	0.8%

Table 5. Identified Residential Building Types

House Type	Count	Percentage
American Foursquare	2	2.3%
Bungalow: Cross Gable	5	5.7%
Bungalow: Front Gable	4	4.6%
Bungalow: Hip	1	1.1%
Bungalow: Side Gable	8	9.2%
Central Hallway	10	11.5%
Dogtrot	1	1.1%
Double Pen	1	1.1%
Extended Hall Parlor	1	1.1%
Gabled Ell Cottage	8	9.2%
Gabled Ell House	2	2.3%
Georgian Cottage	12	13.8%
Georgian House	4	4.6%
Hall-parlor	3	3.4%
New South Cottage	8	9.2%
New South House	2	2.3%
Plantation Plain	1	1.1%
Pyramid Cottage	1	1.1%
Queen Anne Cottage	2	2.3%
Queen Anne House	1	1.1%
Ranch	2	2.3%
Saddlebag	2	2.3%
Side gable cottage	4	4.6%
Single Pen	2	2.3%

Table 6. Identified Architectural Styles

Style	Count	Percentage
Colonial Revival	16	18.4%
Craftsman	18	20.7%
Dutch Colonial Revival	1	1.1%
Greek Revival	2	2.3%
Italianate	1	1.1%
Neoclassical	1	1.1%
No Academic Style	48	55.2%



Integrity



The majority of the resources in unincorporated Spalding County exhibited a fair to good level of architectural integrity. The integrity of these resources was most often affected by non-historic alterations, which compromise the resource's design, materials, and/or historic workmanship. These changes include additions to the building and material replacement including but not limited to: exterior cladding, porch alterations, window or door replacement, etc.

16 of the 127 (12.5%) identified resources are currently vacant. Many resources documented as 'vacant' maintain excellent integrity; these resources have few, if any alterations to their historic fabric. Vacant properties are considered highly endangered because they are more susceptible to fire and vandalism. Additionally, repairs and weatherproofing are not carried out in a timely manner, thus leaving the structures to decay. The condition of many of these resources is poor, but with minimal intervention, many of them can be restored.

Of the resources with minimal overall alterations, 14 appear to meet the criteria for eligibility for the National Register of Historic Places. 79 resource 'may meet' the National Register criteria; these

resources have good to excellent architectural integrity, but warrant further research as to their accurate age and historic significance.

35 documented resources do not appear to meet the National Register standards. These resources may maintain historic significance, but do not meet the age criteria (as is the case with many cemeteries), or have undergone extensive alterations which hinder the resource's architectural integrity. These alterations often affect the design, materials, or workmanship of the particular resource, which invariably destroy the historic feeling.



Conclusion



Spalding County has a fairly good representation of extant historic resources given its agricultural heritage. The disparate location of these resources, paired with the overall integrity of these structures do not indicate any additional potential National Historic Landmarks or historic districts.

A number of mid-century residential and religious structures were documented which may gain historic significance in their own right in the near future. Many mid-century residential resources maintain good integrity with few alterations; religious structures from the same period however, have undergone extensive alterations such as large additions or material replacements. Not documented in this study, but anecdotally noted, were a number of structures dating to the late 1970s and 1980s. If the architectural integrity of these potential resources remain intact, they may warrant a historic inventory in the coming decades.



Spalding County Historic Resource

Field ID: SP-1
GNAHRGIS ID: 247850
County: Spalding
Preliminary NR Assessment: Does not meet



980 Mud Bridge Rd

Coordinates: 33.336490,-84.380576



Resource Type Building

Resource Use Residential: Single Family Dwelling

Date of Construction ca. 1930

Building Type Double Pen

Structural System Balloon Frame

Style No Academic Style

Roof Hip: Asphalt shingle

Exterior Cladding Synthetic: Masonite siding

Foundation Pier with Infill: Brick

Porch Verandah

Windows Double Hung Sash: 1/1

Chimney No Chimney Observed

Alterations Material replacements
Floor plan altered: Original double pen; door changed to window



Spalding County Historic Resource

Field ID: SP-2
GNAHRGIS ID: 247852
County: Spalding
Preliminary NR Assessment: Does not meet



750 Mud Bridge Rd

Coordinates: 33.336614,-84.374924

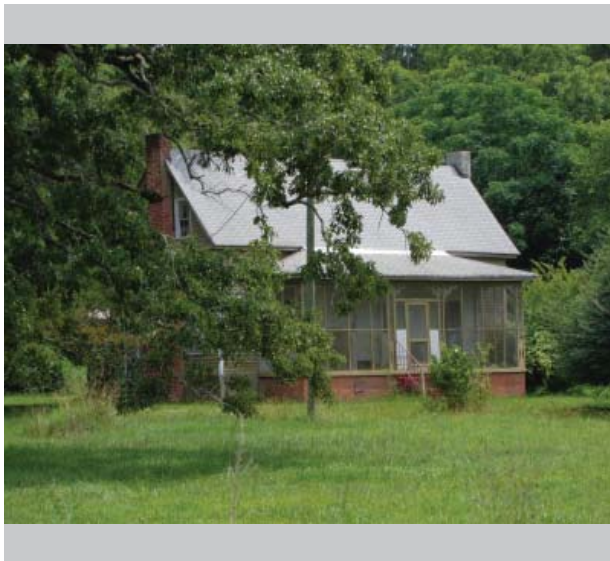

Resource Type Building

Resource Use Residential: Single Family Dwelling

Date of Construction ca. 1900

Building Type Central Hallway

Structural System Balloon Frame

Style No Academic Style

Roof Gable: Side, Asphalt shingle

Exterior Cladding Wood: Weatherboard

Foundation Continuous: Concrete block

Porch Verandah

Windows Double Hung Sash: 3/1

Chimney Both Gable Ends: Stuccoed masonry

Alterations One chimney stuccoed masonry; screened verandah



Spalding County Historic Resource

Field ID: SP-3
GNAHRGIS ID: 247853
County: Spalding
Preliminary NR Assessment: Does not meet

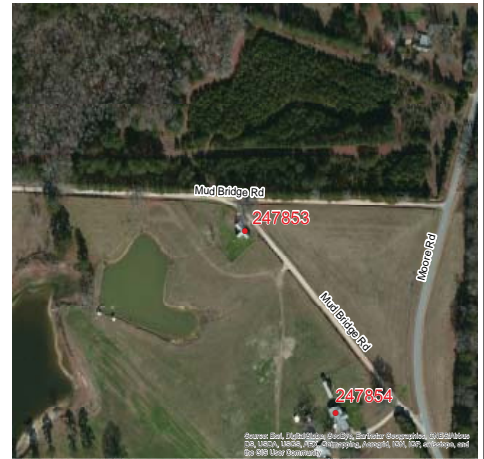

663 Mud Bridge Rd

Coordinates: 33.336006,-84.371381



- Resource Type** Building
- Resource Use** Residential: Single Family Dwelling
- Date of Construction** ca. 1940
- Building Type** Single Pen
- Structural System** Balloon Frame
- Style** No Academic Style
- Roof** Gable: Side, Asphalt shingle
- Exterior Cladding** Concrete Block
- Foundation** Continuous: Concrete block
- Porch** Verandah
- Windows** Double Hung Sash: 2/2
- Chimney** Gable-end, exterior: Plastered
- Alterations** Roof later addition; multi-room addition; verandah later addition



Spalding County Historic Resource

Field ID: SP-4
GNAHRGIS ID: 247854
County: Spalding
Preliminary NR Assessment: Does not meet



535 Mud Bridge Rd

Coordinates: 33.349121,-84.359262



Resource Type Building

Resource Use Residential: Single Family Dwelling

Date of Construction ca. 1950-60

Building Type Ranch House

Structural System Balloon Frame

Style No Academic Style

Roof Pyramidal: Complex, asphalt shingle

Exterior Cladding Brick: Running bond/veneer

Foundation Continuous: Brick

Porch Verandah

Windows Double Hung Sash: 6/6 & 8/8

Chimney No Chimney Observed

Alterations



Spalding County Historic Resource

Field ID: SP-5
GNAHRGIS ID: 247855
County: Spalding
Preliminary NR Assessment: Does not meet



14781 Wildwood Rd

Coordinates: 33.349121,-84.359262



Resource Type Building

Resource Use Bungalow: Front gable

Date of Construction ca. 1960

Building Type Rustic

Structural System Platform Frame

Style No Academic Style

Roof Gable, front: Pressed sheet

Exterior Cladding Board-and-Batten: Vertical board

Foundation Continuous: Concrete

Porch Verandah

Windows Double Hung Sash

Chimney No Chimney Observed

Alterations



Spalding County Historic Resource

Field ID: SP-6
GNAHRGIS ID: 247856
County: Spalding
Preliminary NR Assessment: Does not meet



3817 Ellis Rd

Coordinates: 33.271734,-84.408925



Resource Type Building

Resource Use Residential: Single Family Dwelling

Date of Construction ca. 1930

Building Type Side Gable Cottage

Structural System Balloon Frame

Style No Academic Style

Roof Gable: Side, pressed sheet

Exterior Cladding Wood:
Weatherboard/clapboard

Foundation Continuous: Concrete

Porch Verandah

Windows Double Hung Sash

Chimney No Chimney Observed

Alterations Recently Painted; new roof material; porch addition; back addition



Spalding County Historic Resource

Field ID: SP-7
GNAHRGIS ID: 247857
County: Spalding
Preliminary NR Assessment: Does not meet



NW Quad of Vaughn and Ellis Rd Junction

Coordinates: 33.26667,-84.38541



Resource Type Building

Resource Use Residential: Single Family Dwelling/Vacant

Date of Construction ca. 1930

Building Type Hall-Parlor

Structural System Balloon Frame

Style No Academic Style

Roof Hip: Asphalt shingle

Exterior Cladding Wood:
Weatherboard/clapboard

Foundation Pier with Infill: Concrete

Porch Verandah

Windows Double Hung Sash: 1/1

Chimney No Chimney Observed

Alterations Back addition; previous changes to roofing material



Spalding County Historic Resource

Field ID: SP-8
GNAHRGIS ID: 247858
County: Spalding
Preliminary NR Assessment: Does not meet



870 Ellis Rd

Coordinates: 33.26625,-84.317376



Resource Type Building

Resource Use Residential: Single Family Dwelling

Date of Construction ca. 1950

Building Type Side Gable Cottage

Structural System Brace Frame

Style No Academic Style

Roof Gable: Side, asphalt roll

Exterior Cladding Wood:
Weatherboard/clapboard

Foundation Continuous: Brick

Porch Verandah

Windows Double Hung Sash: 6/6

Chimney No Chimney Observed

Alterations Renovated foundation



Spalding County Historic Resource

Field ID: SP-9
GNAHRGIS ID: 247859
County: Spalding
Preliminary NR Assessment: May meet



898 Vaughn Rd

Coordinates: 33.24485,-84.38384



Resource Type Building

Resource Use Residential: Single Family Dwelling/Vacant

Date of Construction ca. 1900

Building Type Central Hallway

Structural System Balloon Frame

Style Folk Victorian

Roof Gable: Multi, Standing Seam Metal

Exterior Cladding Wood: Weatherboard/Clapboard

Foundation Unknown

Porch Verandah

Windows Double Hung Sash: 6/6

Chimney Off-Center Within Roof Surface

Alterations Additional rear structure attached



Spalding County Historic Resource

Field ID: SP-10
GNAHRGIS ID: 247860
County: Spalding
Preliminary NR Assessment: Does not meet



Mt. Zion Baptist Cemetery

Coordinates: 33.24801,-84.98721



Resource Type Site

Resource Use Funerary: Cemetery

Date of Construction 1862

Common Names

≈ Number of Burials 75

Oldest Burial 1862

Burial Description Confederate Soldiers,
Woodsman

Cemetery Description Active Use
Well maintained front section with relatively unmaintained rear
Demarcated family plots, mixed concrete and granite markers



Spalding County Historic Resource

Field ID: SP-11
GNAHRGIS ID: 247861
County: Spalding
Preliminary NR Assessment: Does not meet



West Side of Moon Rd North of Wildcat Creek

Coordinates: 33.26157,-84.41634



Resource Type Site

Resource Use Funerary: Cemetery

Date of Construction 1861

Common Names

≈ Number of Burials Unknown

Oldest Burial 1861

Burial Description Confederate Soldiers, WWI, Woodsman, and Masonic Graves

Cemetery Description Small cemetery on hill on Mood Rd



Spalding County Historic Resource

Field ID: SP-12
GNAHRGIS ID: 247862
County: Spalding
Preliminary NR Assessment: Appears to Meet



5480 Newman Rd

Coordinates: 33.24025, -84.42108



Resource Type Building

Resource Use Residential: Single Family Dwelling

Date of Construction ca. 1900

Building Type New South Cottage

Structural System Balloon Frame

Style Folk Victorian

Roof Pyramidal: Asphalt shingle

Exterior Cladding Wood: Weatherboard

Foundation Pier with Infill: Brick

Porch Stoop

Windows Double Hung Sash: 1/1

Chimney Off-center Within Roof Surface: Brick

Alterations Replacement windows
Large rear gable addition



Spalding County Historic Resource

Field ID: SP-13
GNAHRGIS ID: 247863
County: Spalding
Preliminary NR Assessment: May Meet

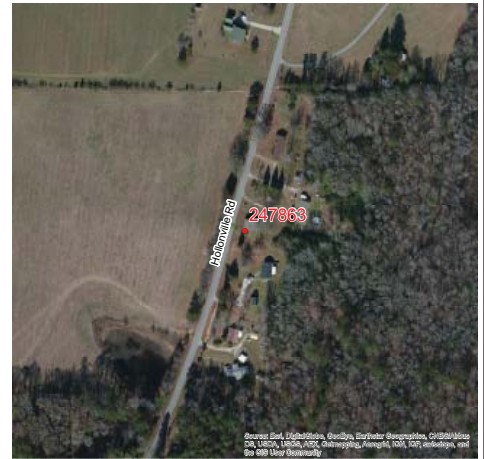

261 Hollonville Rd

Coordinates: 33.24680, -84.49015



- Resource Type** Building
- Resource Use** Residential: Single Family Dwelling/Vacant
- Date of Construction** ca. 1925
- Building Type** Double Pen
- Structural System** Balloon Frame
- Style** No Academic Style
- Roof** Side Gable: Asphalt Shingle
- Exterior Cladding** Wood: Weatherboard
- Foundation** Continuous: Concrete
- Porch** Stoop
- Windows** Double Hung Sash: 6/6
- Chimney** Both Gable Ends: Brick/fieldstone
- Alterations** Rear addition
Porch addition



Spalding County Historic Resource

Field ID: SP-14
GNAHRGIS ID: 247864
County: Spalding
Preliminary NR Assessment: May Meet



1046 Fairview Rd

Coordinates: 33.22045, -84.46992



Resource Type Building

Resource Use Residential: Single Family Dwelling

Date of Construction ca. 1890

Building Type Saddlebag: 2 Doors

Structural System Balloon Frame

Style No Academic Style

Roof Side Gable: Metal, Standing Seam

Exterior Cladding Wood: Weatherboard

Foundation Unknown

Porch Front Stoop

Windows Double Hung Sash: 6/6

Chimney Exterior Gable End: Brick

Alterations Carport/garage at rear
Historic rear gable addition



Spalding County Historic Resource

Field ID: SP-15
GNAHRGIS ID: 247865
County: Spalding
Preliminary NR Assessment: May Meet

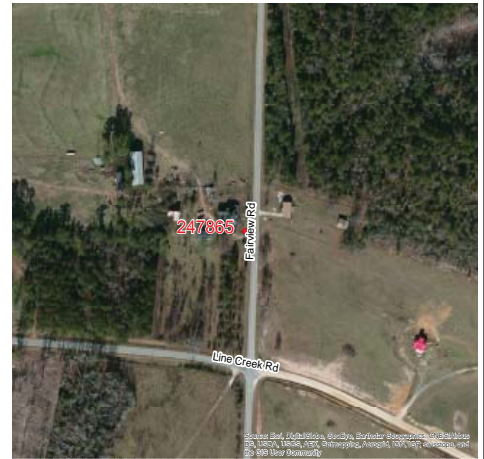

1350 Fairview Rd

Coordinates: 33.22869, -84.47081



- Resource Type** Building
- Resource Use** Residential: Single Family Dwelling/Vacant
- Date of Construction** ca. 1890
- Building Type** Georgian Cottage
- Structural System** Balloon Frame
- Style** Folk Victorian
- Roof** Pyramidal: Asphalt Shingle
- Exterior Cladding** Wood: Weatherboard
- Foundation** Pier: Brick
- Porch** Verandah
- Windows** Double Hung Sash: 5/1
- Chimney** No Chimney Observed
- Alterations** Right facade addition
Large rear gable addition
Newer house behind with garage



Spalding County Historic Resource

Field ID: SP-16
GNAHRGIS ID: 247866
County: Spalding
Preliminary NR Assessment: Does Not Meet



Fairview Baptist Church
583 Fairview Rd

Coordinates: 33.23363,-84.46963

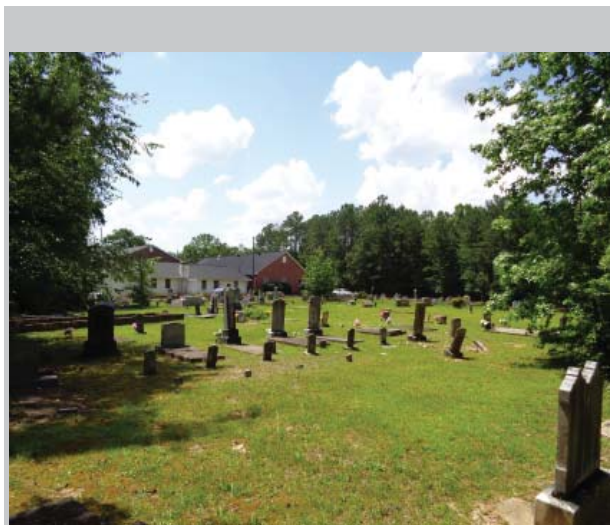

Resource Type Site

Resource Use Funerary: Cemetery

Date of Construction 1881

Common Names Putnam, Biles, Chastain

≈ Number of Burials 120

Oldest Burial 1881

Burial Description CSA, WWII, Vietnam, Woodsman graves

Cemetery Description Active Use
Situated near non-contributing church
Concrete ledger stones
Outlined family plots: concrete, brick



Spalding County Historic Resource

Field ID: SP-17
GNAHRGIS ID: 247867
County: Spalding
Preliminary NR Assessment: Does Not Meet



70 Church School Rd

Coordinates: 33.28122, -84.38130

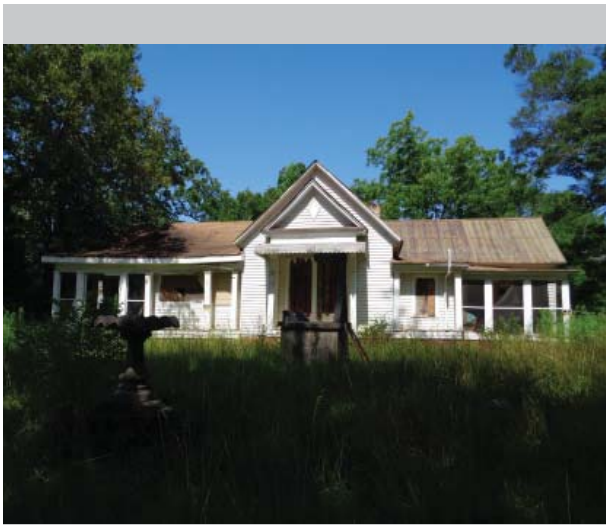

Resource Type Building

Resource Use Residential: Single Family Dwelling/Vacant

Date of Construction ca. 1900

Building Type Side Gable Cottage

Structural System Balloon Frame

Style Folk Victorian

Roof Cross Gable: Asphalt Shingle, Standing Seam

Exterior Cladding Wood: Weatherboard

Foundation Continuous: Brick

Porch Verandah

Windows Double Hung Sash: 6/6

Chimney Off-center, Ridgeline: Brick

Alterations Porches screened in
Right side addition
Wheelchair ramp at right entry



Spalding County Historic Resource

Field ID: SP-18
GNAHRGIS ID: 247868
County: Spalding
Preliminary NR Assessment: Does Not Meet



2958 W Ellis Rd

Coordinates: 33.26618, -84.38381



Resource Type Building

Resource Use Residential: Single Family Dwelling

Date of Construction ca. 1955

Building Type Ranch

Structural System Balloon Frame

Style No Academic Style

Roof Side Gable: Asphalt Shingle

Exterior Cladding Wood: Weatherboard

Foundation Continuous: Brick

Porch Stoop

Windows Double Hung Sash: 1/1, 4/4

Chimney Gable-end Exterior: Brick
Off-Ctr W/I Roof Surface

Alterations No Alterations Observed



Spalding County Historic Resource

Field ID: SP-19
GNAHRGIS ID: 247869
County: Spalding
Preliminary NR Assessment: May Meet

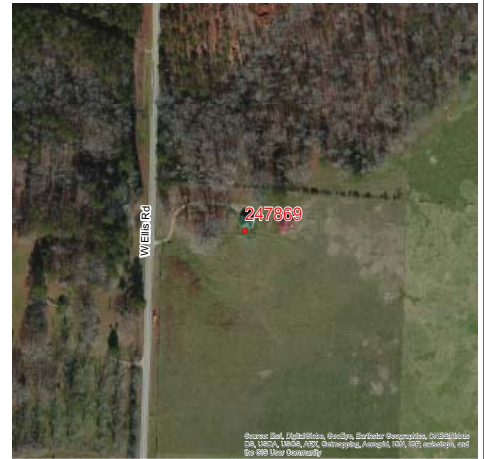

5232 W Ellis Rd

Coordinates: 33.24436, -84.42049



- Resource Type** Building
- Resource Use** Residential: Single Family Dwelling
- Date of Construction** ca. 1910
- Building Type** Georgian Cottage
- Structural System** Balloon Frame
- Style** No Academic Style
- Roof** Pyramidal: Pressed Sheet
- Exterior Cladding** Prism Synthetics: Vinyl/Aluminum Siding
- Foundation** Unknown
- Porch** Verandah
- Windows** Double Hung Sash: 4/4
- Chimney** No Chimney observed
- Alterations** Small wooden fence in front
Replacement siding



Spalding County Historic Resource

Field ID: SP-20
GNAHRGIS ID: 247870
County: Spalding
Preliminary NR Assessment: May Meet



Bethany Christian Church
1748 Bethany Church Rd

Coordinates: 33.20041,-84.39256



Resource Type Building

Resource Use Religious: Church

Date of Construction ca. 1879

Building Type Front Gable Church

Structural System Balloon Frame

Style No Academic Style

Roof Front Gable: Asphalt Shingle

Exterior Cladding Wood: Weatherboard
Concrete: Cinder Block

Foundation Pier With Infill: Stone

Porch Stoop

Windows Double Hung Sash: 9/9

Chimney No Chimney Observed

Alterations Minimal alterations observed
Cemetery with CSA veteran, oldest stone 1875



Spalding County Historic Resource

Field ID: SP-21
GNAHRGIS ID: 247871
County: Spalding
**Preliminary NR
Assessment:** Appears to Meet



4820 Newman Rd

Coordinates: 33.23946,-84.39979



Resource Type Building

Resource Use Residential: Single Family Dwelling

Date of Construction ca. 1890

Building Type Queen Anne Cottage

Structural System Balloon Frame

Style Folk Victorian

Roof Cross Gable: Asphalt Shingle

Exterior Cladding Wood: Weatherboard

Foundation Continuous

Porch Verandah

Windows Double Hung Sash: 9/9

Chimney No Chimney Observed

Alterations Replacement windows
Rear shed addition
Chain link fence



Spalding County Historic Resource

Field ID: SP-22
GNAHRGIS ID: 247872
County: Spalding
Preliminary NR Assessment: May Meet

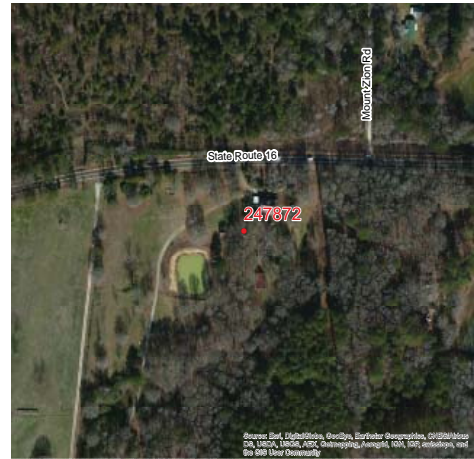

4622 Newman Rd

Coordinates: 33.24039,-84.39398



Resource Type Building

Resource Use Residential: Single Family Dwelling

Date of Construction ca. 1940

Building Type No Academic Type

Structural System Balloon Frame

Style No Academic Style

Roof Cross Gable: Metal, Pressed Sheet

Exterior Cladding Prism Synthetics: Vinyl/aluminum siding

Foundation Unknown

Porch Verandah

Windows Double Hung Sash: 6/6

Chimney Gable-end, Exterior: Material Unknown

Alterations Replacement siding



Spalding County Historic Resource

Field ID: SP-23
GNAHRGIS ID: 247873
County: Spalding
Preliminary NR Assessment: Does Not Meet

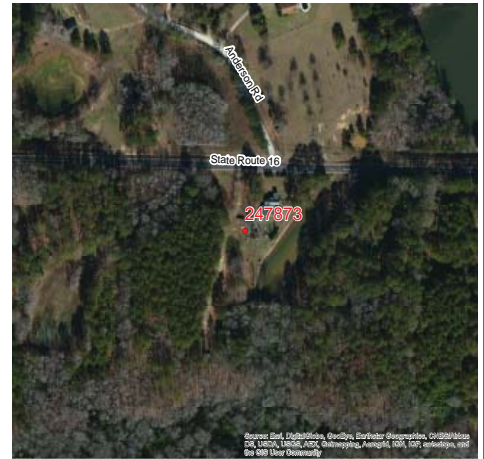

4484 Newman Rd

Coordinates: 33.24024,-84.38947



- Resource Type** Building
- Resource Use** Residential: Single Family Dwelling
- Date of Construction** ca. 1910
- Building Type** Central Hallway
- Structural System** Balloon Frame
- Style** No Academic Style
- Roof** Front Gable: Metal, Pressed Sheet
- Exterior Cladding** Prism Synthetics: Vinyl/aluminum siding
- Foundation** Unknown
- Porch** Stoop
- Windows** Double Hung Sash: 6/6
- Chimney** Gable-end, Exterior: Brick
- Alterations** Rear shed addition
Front three-season porch on left



Spalding County Historic Resource

Field ID: SP-24
GNAHRGIS ID: 247874
County: Spalding
Preliminary NR Assessment: Appears to Meet



Mt Zion Methodist Campground
SW Corner of Camp Ground Rd and Vaughn Rd

Coordinates: 33.24814,-84.38850



Resource Type Campground: 30 resources on site, approx. 19 historic

Resource Use Religious: Campground

Date of Construction est. 1834

Building Type Multiple

Structural System Balloon Frame, Post-and-Beam (Wood)

Style No Academic Style

Roof Multiple

Exterior Cladding Board-and-Batten: Vertical Board

Foundation Unknown

Porch Multiple

Windows Multiple

Chimney Multiple

Alterations Newer concrete masonry unit buildings and trailers
Non-contributing church near camp



Spalding County Historic Resource

Field ID: SP-25
GNAHRGIS ID: 247875
County: Spalding
Preliminary NR Assessment: Does not Meet

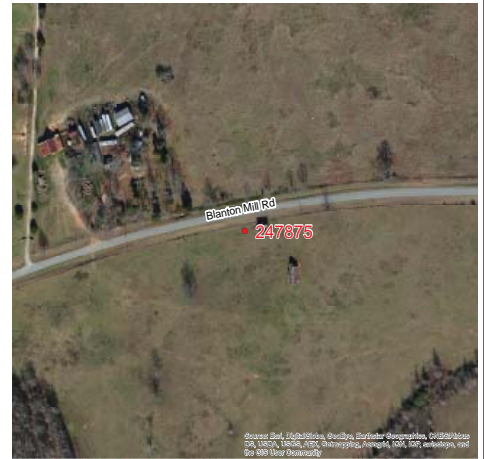

Blanton Mill Rd bt Yarborough and Rover Zetella Rds

Coordinates: 33.22873,-84.38374



Resource Type Building

Resource Use Residential: Single Family Dwelling/Vacant

Date of Construction ca. 1900

Building Type Saddlebag: Central Door

Structural System Balloon Frame

Style No Academic Style

Roof Side Gable: Metal, Standing Seam

Exterior Cladding Wood: Weatherboard

Foundation Pier: Concrete

Porch No Porch

Windows Two Window Openings Flanking Center Doorway

Chimney Center: Brick

Alterations Possibly moved to present location
Strip of new metal roofing



Spalding County Historic Resource

Field ID: SP-26
GNAHRGIS ID: 247876
County: Spalding
**Preliminary NR
Assessment:** May Meet



100 Leach Rd

Coordinates: 33.22873,-84.38374

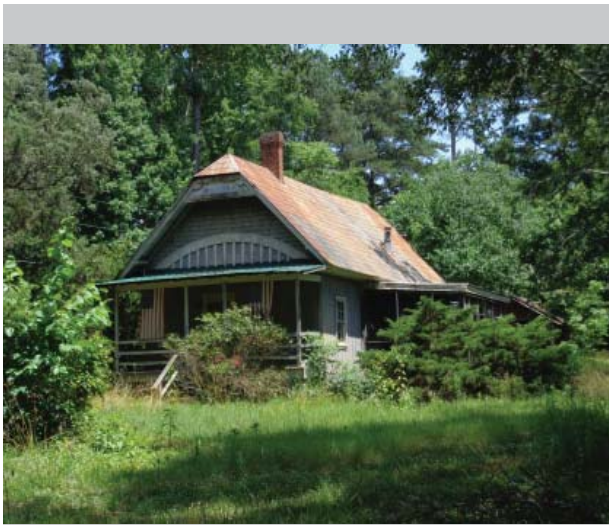

Resource Type Building

Resource Use Residential: Single Family Dwelling/Vacant

Date of Construction ca. 1910

Building Type Bungalow: Front Gable

Structural System Balloon Frame

Style No Academic Style

Roof Front Gable: Metal, Pressed Shingle

Exterior Cladding Board-and-Batten: Vertical

Foundation Unknown

Porch Verandah, Right Stoop

Windows Double Hung Sash: 6/6

Chimney Off-Center, Ridgeline: Brick

Alterations Newer Verandah and side porch additions
Replacement vertical board



Spalding County Historic Resource

Field ID: SP-27
GNAHRGIS ID: 247877
County: Spalding
Preliminary NR Assessment: Does not Meet

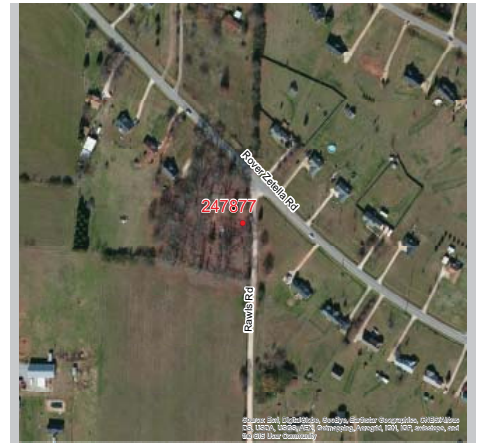

Intersection of Rover Zetella and Rawls Rd

Coordinates: 33.20861, -84.34431



Resource Type Site

Resource Use Funerary: Cemetery

Date of Construction ca. 1870

Common Names Unknown

≈ Number of Burials Unknown

Oldest Burial ca. 1870

Burial Description WWI Veteran Graves

Cemetery Description Chain linked fence
Overgrown vegetation covering headstones



Spalding County Historic Resource

Field ID: SP-28
GNAHRGIS ID: 247878
County: Spalding
Preliminary NR Assessment: Does Not Meet



3696 Williamson Rd

Coordinates: 33.19056, -84.35065



Resource Type Building

Resource Use Residential: Single Family Dwelling

Date of Construction ca. 1920

Building Type Bungalow: Side Gable

Structural System Balloon Frame

Style Craftsman

Roof Side Gable: Asphalt Shingle

Exterior Cladding Prism Synthetics: Vinyl/Aluminum Siding

Foundation Pier with Infill: Brick

Porch Stoop

Windows Double Hung Sash: 2/2, 4/1, 6/6

Chimney Off-Center, Ridgeline: Brick

Alterations Replacement windows
Left facade addition
Fence in rear yard



Spalding County Historic Resource

Field ID: SP-29
GNAHRGIS ID: 247879
County: Spalding
Preliminary NR Assessment: Does Not Meet



3024 Williamson Rd

Coordinates: 33.20491, -84.33674



- Resource Type** Building
- Resource Use** Residential: Single Family Dwelling/Vacant
- Date of Construction** ca. 1910
- Building Type** Hall-Parlor
- Structural System** Balloon Frame
- Style** No Academic Style
- Roof** Side Gable: Metal Pressed Shingle
- Exterior Cladding** Prism Synthetics: Asbestos Siding
- Foundation** Unknown
- Porch** Recessed
- Windows** Double Hung Sash: 8/8, 5/1, 2/1
- Chimney** No Chimney Observed
- Alterations**



Spalding County Historic Resource

Field ID: SP-30
GNAHRGIS ID: 247880
County: Spalding
Preliminary NR Assessment: May Meet



2049 Carver Rd

Coordinates: 33.19720, -84.229794



Resource Type Building

Resource Use Residential: Single Family Dwelling

Date of Construction ca. 1910

Building Type Georgian Cottage

Structural System Balloon Frame

Style No Academic Style

Roof Pyramidal: Asphalt Shingle

Exterior Cladding Wood: Weatherboard

Foundation Pier: Brick

Porch Verandah

Windows Double Hung Sash: 2/2

Chimney Off Center Within Roof Surface (2): Brick

Alterations Rear addition
Newer roof material



Spalding County Historic Resource

Field ID: SP-31
GNAHRGIS ID: 247881
County: Spalding
Preliminary NR Assessment: Appears to Meet



2831 Williamson Rd

Coordinates: 33.20897, -84.33340



- Resource Type** Building
- Resource Use** Residential: Single Family Dwelling
- Date of Construction** ca. 1910
- Building Type** Plantation Plain
- Structural System** Balloon Frame
- Style** Neoclassical Revival
- Roof** Side Gable: Asphalt Shingle
- Exterior Cladding** Wood: Weatherboard
- Foundation** Raised Brick
- Porch** Verandah
- Windows** Double Hung Sash: 6/1, 6/6, 9/9
- Chimney** Both Gable Ends: Stuccoed Masonry
- Alterations** Left facade addition
Rear addition
Revival details added



Spalding County Historic Resource

Field ID: SP-32
GNAHRGIS ID: 247882
County: Spalding
Preliminary NR Assessment: May Meet



Corner of Rover-Zetella and Williamson Rd

Coordinates: 33.20631, -84.33541

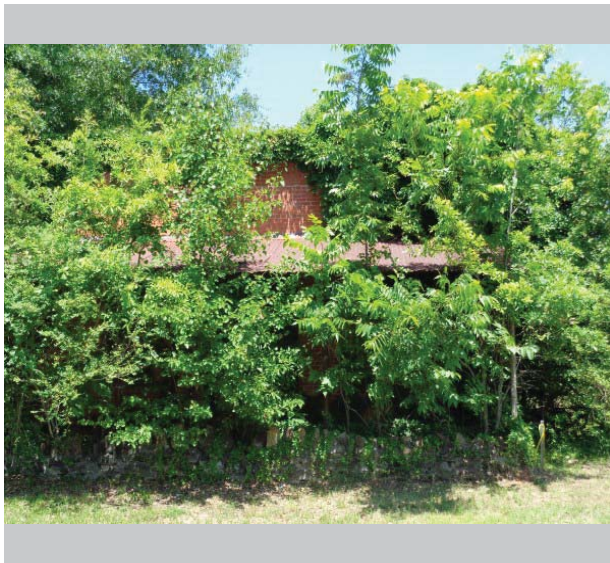

Resource Type Building

Resource Use Commercial: General Store/Vacant

Date of Construction ca. 1910

Building Type Commercial: Single Retail

Structural System Brick Bearing

Style No Academic Style

Roof Unknown

Exterior Cladding Brick: Common Running Bond

Foundation Continuous: Brick

Porch Stoop

Windows Double Hung Sash: 1/1

Chimney No Chimney Observed

Alterations Building mostly obscured by vegetation



Spalding County Historic Resource

Field ID: SP-33
GNAHRGIS ID: 247883
County: Spalding
Preliminary NR Assessment: May Meet

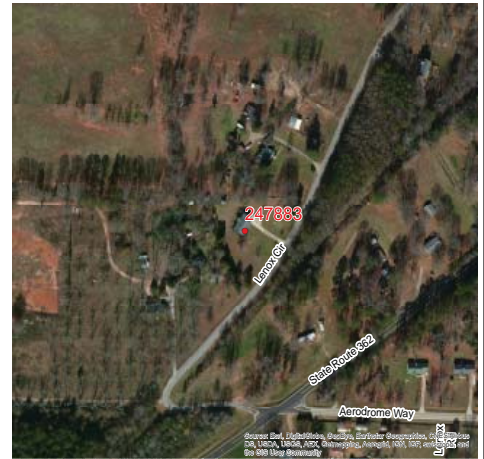

370 Lenox Cir

Coordinates: 33.21519, -84.32277



- Resource Type** Building
- Resource Use** Residential: Single Family Dwelling
- Date of Construction** ca. 1940
- Building Type** Bungalow: Side Gable
- Structural System** Balloon Frame
- Style** Dutch Colonial Revival
- Roof** Gambrel: Asphalt Shingle
- Exterior Cladding** Pyramid Synthetics: Asbestos Siding
- Foundation** Unknown
- Porch** Stoop
- Windows** Double Hung Sash: 2/1, 4/4, 6/6
- Chimney** Gabel-End, Exterior: Brick
- Alterations** No Alterations Observed



Spalding County Historic Resource

Field ID: SP-34
GNAHRGIS ID: 247884
County: Spalding
Preliminary NR Assessment: Appears to Meet



1631 Williamson Rd

Coordinates: 33.22407, -84.30182



Resource Type Building

Resource Use Residential: Single Family Dwelling

Date of Construction ca. 1920

Building Type Bungalow: Front Gable

Structural System Balloon Frame

Style Craftsman

Roof Front Gable: Metal, Standing Seam

Exterior Cladding Wood: Weatherboard

Foundation Continuous: Brick

Porch Portico

Windows Double Hung Sash: 6/6

Chimney Off-Center Within Roof Surface (2): Brick

Alterations Rear porch addition



Spalding County Historic Resource

Field ID: SP-35
GNAHRGIS ID: 247885
County: Spalding
Preliminary NR Assessment: May Meet



1500 Ethridge Mill Rd

Coordinates: 33.20543, -84.26774



Resource Type Building

Resource Use Residential: Single Family Dwelling

Date of Construction ca. 1910

Building Type Georgian Cottage

Structural System Balloon Frame

Style No Academic Type

Roof Pyramidal: Asphalt Shingle

Exterior Cladding Wood: Weatherboard

Foundation Pier With Infill: Brick

Porch Verandah

Windows Double Hung Sash: 6/3/1

Chimney No Chimney Observed

Alterations Rear addition



Spalding County Historic Resource

Field ID: SP-36
GNAHRGIS ID: 247887
County: Spalding
Preliminary NR Assessment: Does not Meet

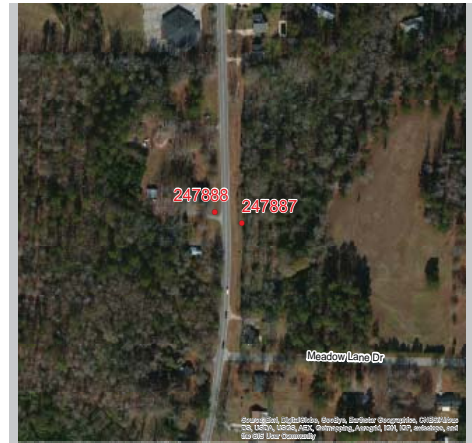

Hunter-Williams Cemetery
1541 U.S. Bus 19

Coordinates: 33.19056, -84.35065



Resource Type Site

Resource Use Funerary: Cemetery

Date of Construction ca. 1920

Common Names Hunter, Williams

≈ Number of Burials 8

Oldest Burial ca. 1920

Burial Description WWII Veteran Graves

Cemetery Description Concrete wall
Pured concrete ledger
stones



Spalding County Historic Resource

Field ID: SP-37
GNAHRGIS ID: 247888
County: Spalding
Preliminary NR Assessment: May Meet

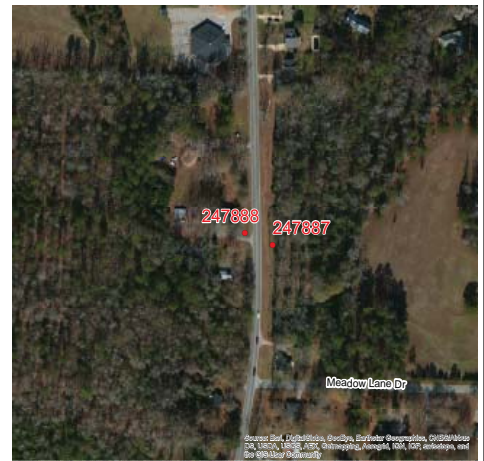

1541 US Bus 19

Coordinates: 33.20208, -84.28168



- Resource Type** Building
- Resource Use** Residential: Single Family Dwelling
- Date of Construction** ca. 1900
- Building Type** Queen Anne Cottage
- Structural System** Balloon Frame
- Style** No Academic Style
- Roof** Cross Gable: Asphalt Shingle
- Exterior Cladding** Prism Synthetics: Vinyl/Aluminum Siding
- Foundation** Unknown
- Porch** Verandah
- Windows** Double Hung Sash: 1/1
- Chimney** Gable-End/Off-Center
Ridgeline: Brick
- Alterations** Rear addition
Replacement windows



Spalding County Historic Resource

Field ID: SP-38
GNAHRGIS ID: 247889
County: Spalding
Preliminary NR Assessment: Does not Meet

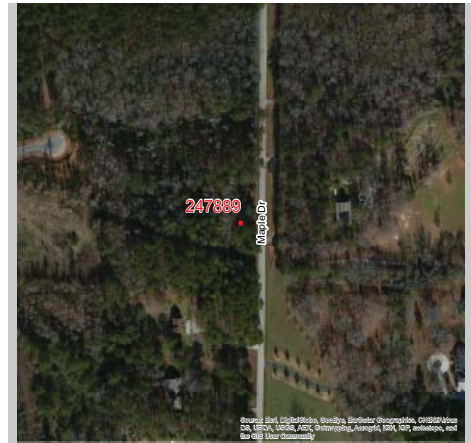

Maddox Cemetery
S 6th St North of County Line Rd

Coordinates: 33.19316, -84.24849

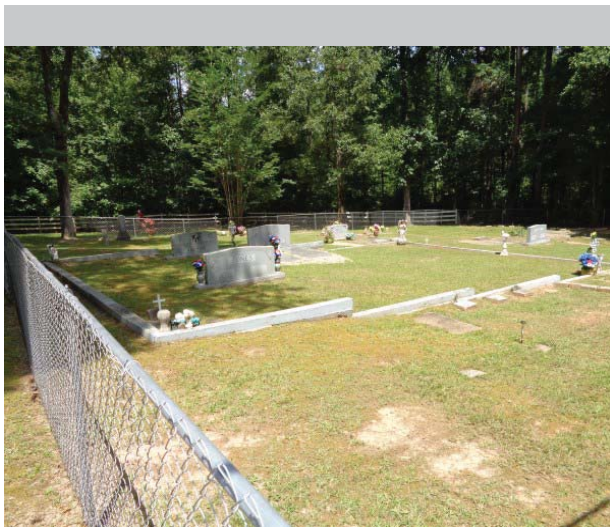

Resource Type Site

Resource Use Funerary: Cemetery

Date of Construction ca. 1880s

Common Names Maddox, Stonica,
Anderson

≈ Number of Burials 40

Oldest Burial ca. 1880

Burial Description

Cemetery Description Active Use
Surrounding chain linked
fence
Contemporary Markers
Granite outlined plots



Spalding County Historic Resource

Field ID: SP-39
GNAHRGIS ID: 247890
County: Spalding
Preliminary NR Assessment: May Meet



17 Johnson Rd

Coordinates: 33.18888, -84.20950



Resource Type Building

Resource Use Residential: Single Family Dwelling

Date of Construction ca. 1930

Building Type Bungalow: Front Gable

Structural System Balloon Frame

Style Craftsman

Roof Front Gable: Asphalt Shingle

Exterior Cladding Wood: Weatherboard

Foundation Pier With Infill: Brick

Porch Stoop

Windows Double Hung Sash: 3/1

Chimney No Chimney Observed

Alterations Carport addition on right



Spalding County Historic Resource

Field ID: SP-40
GNAHRGIS ID: 247891
County: Spalding
Preliminary NR Assessment: May Meet

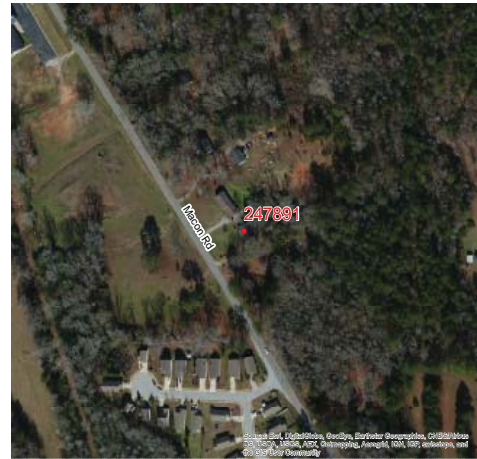

1547 Macon Rd

Coordinates: 33.21862, -84.23695



Resource Type Building

Resource Use Residential: Single Family Dwelling

Date of Construction ca. 1930

Building Type Bungalow: Cross Gable

Structural System Balloon Frame

Style Craftsman

Roof Cross Gable: Asphalt Shingle

Exterior Cladding Wood: Weatherboard

Foundation Pier With Infill: Brick

Porch Stoop

Windows Double Hung Sash: 6/6

Chimney Off Center Within Roof Surface: Brick

Alterations Rear addition
Screened in porch



Spalding County Historic Resource

Field ID: SP-41
GNAHRGIS ID: 247892
County: Spalding
Preliminary NR Assessment: Does Not Meet



1/10th mi. S of Wilson Rd, off Macon Rd
Coordinates: 33.21101, -84.23215



Resource Type Site

Resource Use Funerary: Cemetery

Date of Construction ca. 1855

Common Names Unknown

≈ Number of Burials Unknown

Oldest Burial ca. 1855

Burial Description Revolutionary War Veterans, Joseph Scarpa (Chief Jay Strongbow)

Cemetery Description Active Use
Concrete ledger stones



Spalding County Historic Resource

Field ID: SP-42
GNAHRGIS ID: 247893
County: Spalding
Preliminary NR Assessment: May Meet



2259 Macon Rd

Coordinates: 33.20306, -84.22297

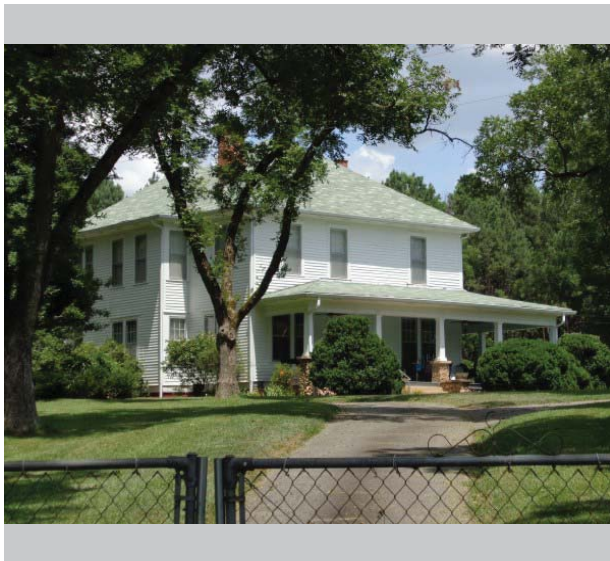

Resource Type Building

Resource Use Residential: Single Family Dwelling

Date of Construction ca. 1890

Building Type Georgian House

Structural System Balloon Frame

Style No Academic Style

Roof Pyramidal: Asphalt Shingle

Exterior Cladding Wood: Weatherboard

Foundation Unknown

Porch Wrap-Around

Windows Double Hung Sash: 6/1

Chimney Off Center Within Roof Surface: Brick

Alterations Chain linked fence



Spalding County Historic Resource

Field ID: SP-43
GNAHRGIS ID: 247894
County: Spalding
Preliminary NR Assessment: Appears to Meet



2616 Maon Rd

Coordinates: 33.19520, -84.21661

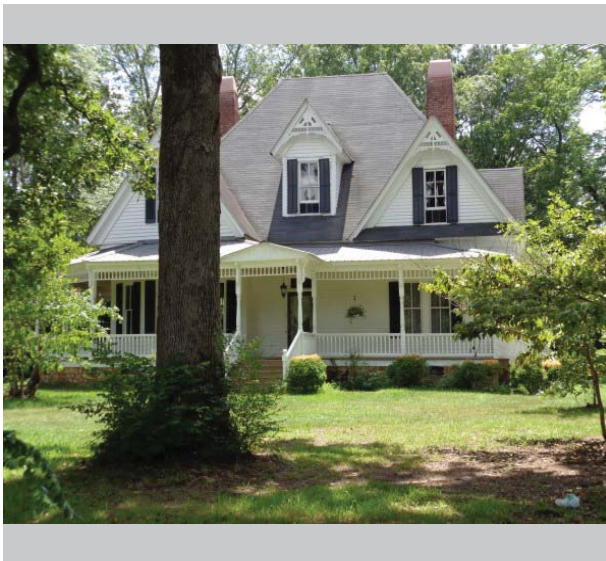

- Resource Type** Building
- Resource Use** Residential: Single Family Dwelling
- Date of Construction** ca. 1880
- Building Type** New South Cottage
- Structural System** Balloon Frame
- Style** Folk Victorian
- Roof** Complex: AsphaltShingle
- Exterior Cladding** Wood: Weatherboard
- Foundation** Pier With Infill: Brick
- Porch** Wrap-Around
- Windows** Double Hung Sash: 2/2
- Chimney** Lateral Interior (2): Brick
- Alterations** No Alterations Observed



Spalding County Historic Resource

Field ID: SP-44
GNAHRGIS ID: 247895
County: Spalding
Preliminary NR Assessment: Does Not Meet



2616 Maon Rd

Coordinates: 33.21423, -84.20700



- Resource Type** Building
- Resource Use** Residential: Single Family Dwelling
- Date of Construction** ca. 1910
- Building Type** Georgian Cottage
- Structural System** Balloon Frame
- Style** No Academic Style
- Roof** Pyramidal: Asphalt Shingle
- Exterior Cladding** Wood: Weatherboard
- Foundation** Pier With Infill: Brick
- Porch** Stoop
- Windows** Double Hung Sash: 1/1
- Chimney** Off-Center Within Roof Surface (2): Brick
- Alterations** Replacement windows
Bay window added
Rear Addition
Porch Removed



Spalding County Historic Resource

Field ID: SP-45
GNAHRGIS ID: 247886
County: Spalding
Preliminary NR Assessment: Does not Meet



Rehoboth Baptist Church
1304 Rehoboth Church Rd

Coordinates: 33.19944, -84.14450



Resource Type Site

Resource Use Funerary: Cemetery

Date of Construction 1897

Common Names Unknown

≈ Number of Burials 400

Oldest Burial 1897

Burial Description Woodsman Markers

Cemetery Description Non-contributing church and trailer
Family plots demarcated with brick, granite, and concrete
Many graves dated between 1905-1920



Spalding County Historic Resource

Field ID: SP-46
GNAHRGIS ID: 247896
County: Spalding
Preliminary NR Assessment: May Meet

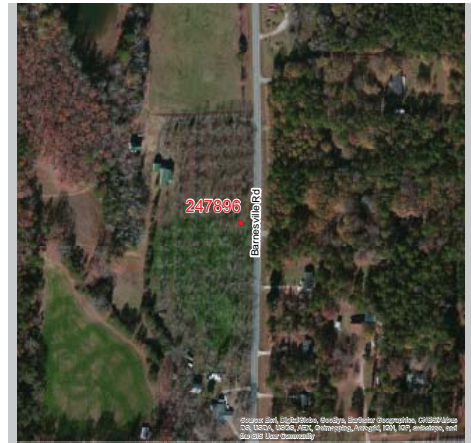

Willis Family Cemetery
Barnesville Rd North of Chapel Mill

Coordinates: 33.19944, -84.14395

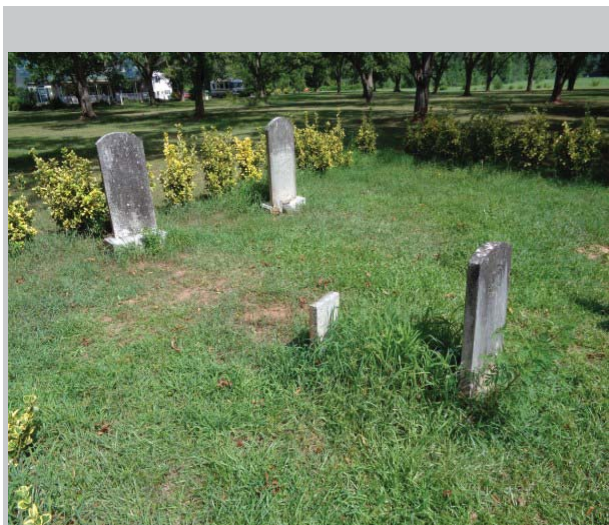

Resource Type Site

Resource Use Funerary: Cemetery

Date of Construction 1862

Common Names Willis (All Graves)

≈ Number of Burials 6

Oldest Burial 1862

Burial Description Woodsman Markers

Cemetery Description One Freeman grave



Spalding County Historic Resource

Field ID: SP-47
GNAHRGIS ID: 247897
County: Spalding
Preliminary NR Assessment: Appears to Meet



1971 Swint Rd

Coordinates: 33.18352, -84.15076



- Resource Type** Building
- Resource Use** Residential: Single Family Dwelling
- Date of Construction** ca. 1890
- Building Type** Gabled Ell Cottage
- Structural System** Balloon Frame
- Style** No Academic Style
- Roof** Side Gable: Metal, Standing Seam
- Exterior Cladding** Wood: Weatherboard
- Foundation** Pier: Brick and Concrete
- Porch** Stoop
- Windows** Double Hung Sash: 6/6
- Chimney** Both Gable Ends: Brick and Stuccoed Masonry
- Alterations** Some replacement windows
Rear shed addition
Front ell addition



Spalding County Historic Resource

Field ID: SP-48
GNAHRGIS ID: 247898
County: Spalding
Preliminary NR Assessment: May Meet



1710 Swint Rd

Coordinates: 33.18264, -84.15929



Resource Type Building

Resource Use Residential: Single Family Dwelling

Date of Construction ca. 1900

Building Type Queen Anne House

Structural System Balloon Frame

Style Folk Victorian

Roof Pyramidal: Asphalt Shingle

Exterior Cladding Wood: Weatherboard

Foundation Pier With Infill: Brick

Porch Wrap-Around

Windows Double Hung Sash: 1/1, 4/4

Chimney Exterior Gable-End, Lateral Exterior: Brick

Alterations No Alterations Observed



Spalding County Historic Resource

Field ID: SP-49
GNAHRGIS ID: 247899
County: Spalding
Preliminary NR Assessment: May Meet



1400 Swint Rd

Coordinates: 33.18264, -84.15929



- Resource Type** Building
- Resource Use** Residential: Single Family Dwelling
- Date of Construction** ca. 1900
- Building Type** New South Cottage
- Structural System** Balloon Frame
- Style** Folk Victorian
- Roof** Pyramidal: Metal, Standing Seam
- Exterior Cladding** Wood: Weatherboard; Decorative Concrete Block
- Foundation** Unknown
- Porch** Verandah
- Windows** Double Hung Sash: 6/6
- Chimney** Off-Center, Ridgeline (2): Brick, Stuccoed Masonry
- Alterations** No Alterations Observed



Spalding County Historic Resource

Field ID: SP-50
GNAHRGIS ID: 247900
County: Spalding
Preliminary NR Assessment: Does Not Meet

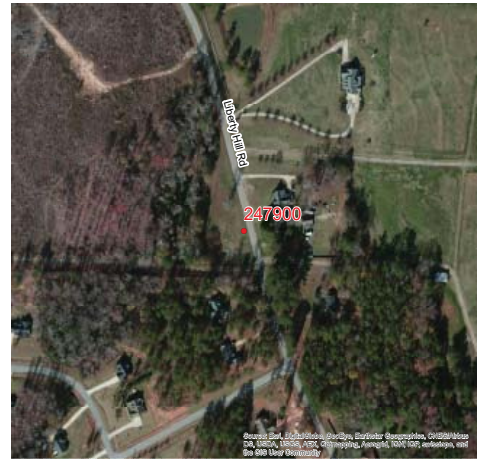

10 Liberty Hill Rd

Coordinates: 33.17923, -84.16651



Resource Type Building

Resource Use Residential: Single Family Dwelling

Date of Construction ca. 1945

Building Type Bungalow: Cross Gable

Structural System Balloon Frame

Style No Academic Style

Roof Side Gable: Metal, Pressed Sheet

Exterior Cladding Prism Synthetics: Vinyl/Aluminum Siding

Foundation Continuous: Concrete Block

Porch Stoop

Windows Double Hung Sash: 1/1, 2/2

Chimney Exterior Gable-End: Brick

Alterations Rear shed addition
Right facade addition
Paired 2/2 mid-century windows on front ell



Spalding County Historic Resource

Field ID: SP-51
GNAHRGIS ID: 247901
County: Spalding
Preliminary NR Assessment: May Meet



1179 Swint Rd

Coordinates: 33.18608, -84.17566



Resource Type Building

Resource Use Residential: Single Family Dwelling

Date of Construction ca. 1810

Building Type No Academic Type

Structural System Balloon Frame

Style No Academic Style

Roof Side Gable: Metal, Standing Seam

Exterior Cladding Wood: Weatherboard

Foundation Continuous: Stone

Porch Verandah

Windows Double Hung Sash: 4/4, 9/9

Chimney Exterior Gable-End (2): Brick, Fieldstone

Alterations Rear shed addition
Possible front addition



Spalding County Historic Resource

Field ID: SP-52
GNAHRGIS ID: 247902
County: Spalding
Preliminary NR Assessment: May Meet



1551 S Walkers Mill Rd

Coordinates: 33.20640, -84.18401



Resource Type Building

Resource Use Residential: Single Family Dwelling/Vacant

Date of Construction ca. 1910

Building Type Bungalow: Side Gable

Structural System Balloon Frame

Style No Academic Style

Roof Side Gable: Asphalt Shingle

Exterior Cladding Prism Synthetics: Asbestos Siding

Foundation Continuous: Concrete

Porch Stoop

Windows Double Hung Sash: 4/4, 6/6

Chimney No Chimney Observed

Alterations Rear shed addition
Left facade gabled addition
Fence at rear of property



Spalding County Historic Resource

Field ID: SP-53
GNAHRGIS ID: 247903
County: Spalding
Preliminary NR Assessment: May Meet



1539 S Walkers Mill Rd

Coordinates: 33.20670, -84.18385

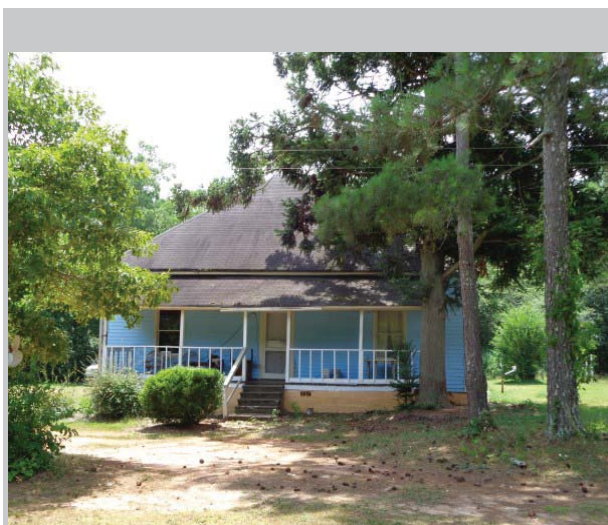

Resource Type Building

Resource Use Residential: Single Family Dwelling

Date of Construction ca. 1910

Building Type Georgian Cottage

Structural System Balloon Frame

Style No Academic Style

Roof Pyramidal:Asphalt Shingle

Exterior Cladding Wood: Weatherboard

Foundation Continuous: Concrete

Porch Verandah

Windows Double Hung Sash: 1/1

Chimney Off-Center Within Roof Surface: Brick

Alterations Front facade painted
Replacement windows



Spalding County Historic Resource

Field ID: SP-54
GNAHRGIS ID: 247904
County: Spalding
Preliminary NR Assessment: May Meet



674 S Walkers Mill Rd

Coordinates: 33.22806, -84.17501



Resource Type Building

Resource Use Residential: Single Family Dwelling

Date of Construction ca. 1910

Building Type Georgian Cottage

Structural System Balloon Frame

Style No Academic Style

Roof Pyramidal: Metal, Pressed Sheet

Exterior Cladding Prism Synthetics: Vinyl/Aluminum Siding

Foundation Continuous: Brick

Porch Stoop

Windows Double Hung Sash: 2/2

Chimney No Chimney Observed

Alterations Replacement siding
Rear shed addition



Spalding County Historic Resource

Field ID: SP-55
GNAHRGIS ID: 247905
County: Spalding
Preliminary NR Assessment: May Meet



3452 High Falls Rd

Coordinates: 33.23534, -84.15878



- Resource Type** Building
- Resource Use** Residential: Single Family Dwelling
- Date of Construction** 1908
- Building Type** Gabled Ell Cottage
- Structural System** Balloon Frame
- Style** No Academic Style
- Roof** Pyramidal: Metal, Pressed Sheet
- Exterior Cladding** Wood: Weatherboard
- Foundation** Unknown
- Porch** Verandah
- Windows** Double Hung Sash: 1/1
- Chimney** Off-Ctr Within Roof Surf: Stuccoed Masonry
- Alterations** Possible side gablet addition



Spalding County Historic Resource

Field ID: SP-56
GNAHRGIS ID: 247906
County: Spalding
Preliminary NR Assessment: May Meet

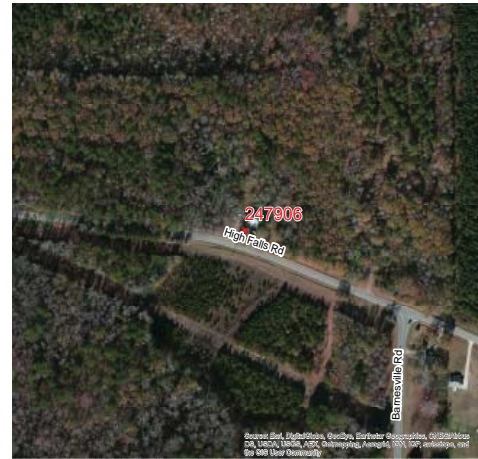

3739 High Shoals Rd

Coordinates: 33.23520, -84.14954



Resource Type Building

Resource Use Residential: Single Family Dwelling

Date of Construction ca. 1910

Building Type New South Cottage

Structural System Balloon Frame

Style No Academic Style

Roof Pyramidal: Asphalt Shingle

Exterior Cladding Wood: Weatherboard

Foundation Continuous: Concrete

Porch Verandah

Windows Double Hung Sash: 2/2

Chimney Off-Center Within Roof Surf (2): Brick

Alterations Rear addition



Spalding County Historic Resource

Field ID: SP-57
GNAHRGIS ID: 247911
County: Spalding
Preliminary NR Assessment: May Meet

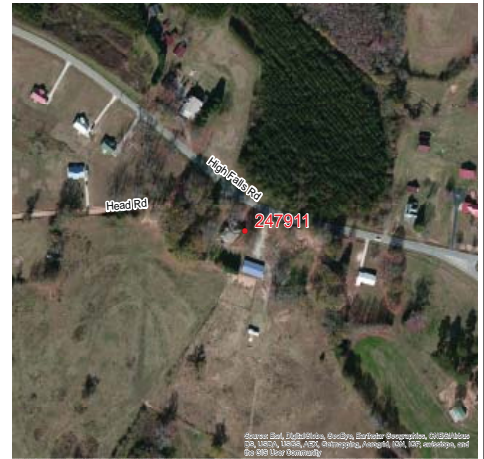

3914 High Falls Rd

Coordinates: 33.23266, -84.14460



- Resource Type** Building
- Resource Use** Residential: Single Family Dwelling/Vacant
- Date of Construction** ca. 1910
- Building Type** New South Cottage
- Structural System** Balloon Frame
- Style** No Academic Style
- Roof** Pyramidal: Asphalt Shingle
- Exterior Cladding** Wood: Weatherboard
- Foundation** Pier With Infill: Brick, Concrete Block
- Porch** Wrap-Around
- Windows** Double Hung Sash: 6/6, 1/1
- Chimney** Off-Center Within Roof Surface: Brick
- Alterations** Rear addition



Spalding County Historic Resource

Field ID: SP-58
GNAHRGIS ID: 247912
County: Spalding
Preliminary NR Assessment: May Meet



4165 High Falls Rd

Coordinates: 33.22882, -84.13828



Resource Type Building

Resource Use Residential: Single Family Dwelling

Date of Construction ca. 1910

Building Type Bungalow: Front Gable

Structural System Balloon Frame

Style Craftsman

Roof Front Gable: Asphalt Shingle

Exterior Cladding Wood: Weatherboard

Foundation Unknown

Porch Verandah

Windows Double Hung Sash: 3/1

Chimney No Chimney Observed

Alterations New brick posts at driveway



Spalding County Historic Resource

Field ID: SP-59
GNAHRGIS ID: 247913
County: Spalding
Preliminary NR Assessment: May Meet

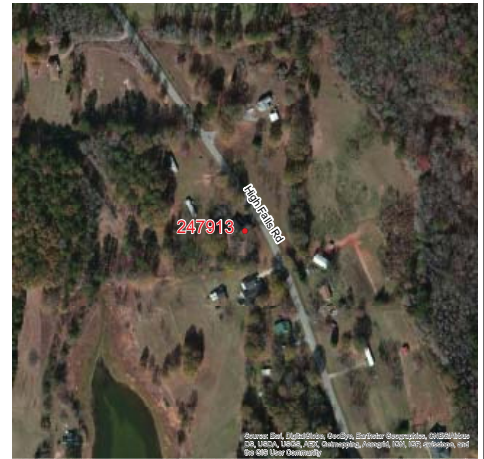

4451 High Falls Rd

Coordinates: 33.22227, -84.13395



Resource Type Building

Resource Use Residential: Single Family Dwelling/Vacant

Date of Construction ca. 1910

Building Type Gabled Ell Cottage

Structural System Balloon Frame

Style No Academic Style

Roof Cross Gable: Asphalt Shingle

Exterior Cladding Wood: Weatherboard

Foundation Pier With Infill: Stone

Porch Verandah, Wrap-Around

Windows Double Hung Sash: 9/6

Chimney Both Gable Ends (2), Interior Gable End: Brick

Alterations Rear addition



Spalding County Historic Resource

Field ID: SP-60
GNAHRGIS ID: 247914
County: Spalding
Preliminary NR Assessment: Does not Meet



2078 Rehoboth Church Rd

Coordinates: 33.22227, -84.13395



Resource Type Building

Resource Use Residential: Single Family Dwelling

Date of Construction ca. 1910

Building Type American Foursquare

Structural System Balloon Frame

Style No Academic Style

Roof Hip: Asphalt Shingle

Exterior Cladding Prism Synthetics: Vinyl/Aluminum Siding

Foundation Pier With Infill: Brick

Porch Stoop; Three-Season

Windows Double Hung Sash: 1/1

Chimney Off Center Within Roof Surface: Brick

Alterations Right facade addition
Newer front door
Three-season porch addition



Spalding County Historic Resource

Field ID: SP-61
GNAHRGIS ID: 247915
County: Spalding
Preliminary NR Assessment: May Meet

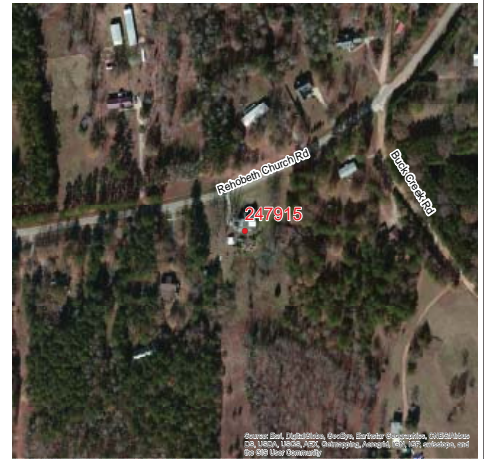

1682 Rehoboth Church Rd

Coordinates: 33.19951, -84.13505



- Resource Type** Building
- Resource Use** Residential: Single Family Dwelling
- Date of Construction** ca. 1910
- Building Type** New South Cottage
- Structural System** Balloon Frame
- Style** Folk Victorian
- Roof** Hip: Asphalt Shingle
- Exterior Cladding** Prism Synthetics: Vinyl/Aluminum Siding
- Foundation** Unknown
- Porch** Verandah
- Windows** Double Hung Sash: 9/9
- Chimney** Off-Ctr Within Roof Surf/Ridgeline: Unknown
- Alterations** Right facade addition
Numerous rear shed additions
Replacement windows



Spalding County Historic Resource

Field ID: SP-62
GNAHRGIS ID: 247916
County: Spalding
Preliminary NR Assessment: May Meet



765 Rehoboth Church Rd

Coordinates: 33.19707, -84.16575



Resource Type Building

Resource Use Residential: Single Family Dwelling

Date of Construction ca. 1910

Building Type Georgian House

Structural System Balloon Frame

Style Craftsman/Queen Anne

Roof Hip: Asphalt Shingle

Exterior Cladding Wood: Weatherboard

Foundation Unknown

Porch Verandah

Windows Double Hung Sash: 8/1

Chimney Off-Center Within Roof Surface: Brick

Alterations Replacement Windows
Rear addition screened porch



Spalding County Historic Resource

Field ID: SP-63
GNAHRGIS ID: 247917
County: Spalding
Preliminary NR Assessment: May Meet



1240 Newton Rd

Coordinates: 33.24099, -84.21790



- Resource Type** Building
- Resource Use** Residential: Single Family Dwelling
- Date of Construction** ca. 1910
- Building Type** Bungalow: Side Gable
- Structural System** Balloon Frame
- Style** Craftsman
- Roof** Side Gable: Asphalt Shingle
- Exterior Cladding** Wood: Weatherboard
- Foundation** Continuous: Brick
- Porch** Portico
- Windows** Double Hung Sash: 3/1
- Chimney** No Chimney Observed
- Alterations** No Alterations Observed



Spalding County Historic Resource

Field ID: SP-64
GNAHRGIS ID: 247918
County: Spalding
Preliminary NR Assessment: Appears to Meet

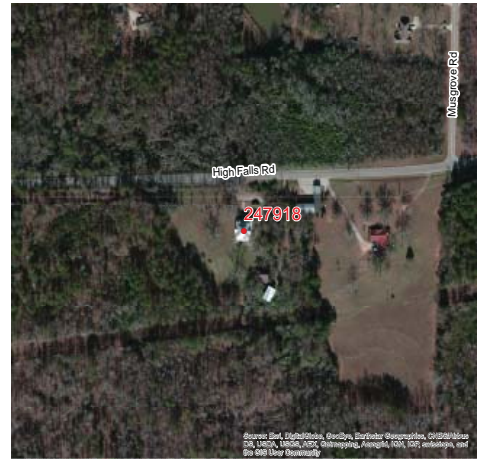

2016 High Falls Rd

Coordinates: 33.24262, -84.20129



- Resource Type** Building
- Resource Use** Residential: Single Family Dwelling
- Date of Construction** ca. 1910
- Building Type** New South Cottage
- Structural System** Balloon Frame
- Style** Folk Victorian
- Roof** Pyramidal: Metal, Pressed Sheet
- Exterior Cladding** Prism Synthetics: Vinyl/Aluminum Siding
- Foundation** Pier With Infill: Brick
- Porch** Wrap-Around
- Windows** Double Hung Sash: 2/2, 6/6
- Chimney** Off-Center Within Roof Surface: Brick
- Alterations** Non-historic skylight/coupola at roof apex



Spalding County Historic Resource

Field ID: SP-65
GNAHRGIS ID: 247919
County: Spalding
**Preliminary NR
Assessment:** May Meet



2484 High Falls Rd

Coordinates: 33.24501, -84.18645



Resource Type Building

Resource Use Residential: Single Family Dwelling

Date of Construction ca. 1930

Building Type Bungalow: Cross Gable

Structural System Balloon Frame

Style Craftsman

Roof Side Gable: Metal, Pressed Sheet

Exterior Cladding Wood: Weatherboard

Foundation Unknown

Porch Stoop

Windows Double Hung Sash: 6/1

Chimney No Chimney Observed

Alterations Awnings later added to windows
Rear addition



Spalding County Historic Resource

Field ID: SP-66
GNAHRGIS ID: 247920
County: Spalding
Preliminary NR Assessment: Does Not Meet



Midway United Methodist Church
2517 High Falls Rd

Coordinates: 33.24551, -84.18480

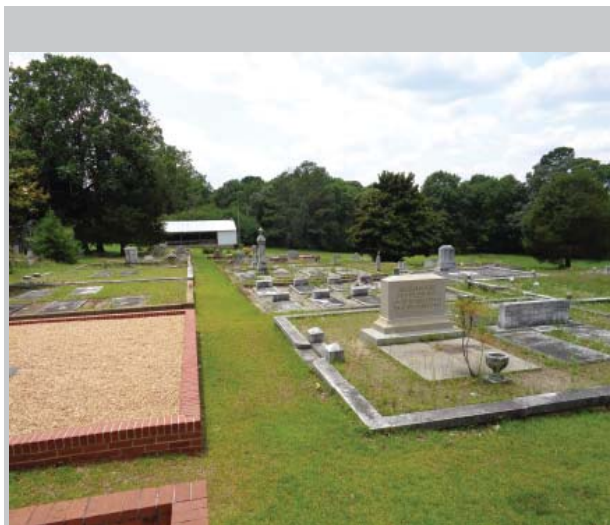

Resource Type Site

Resource Use Funerary: Cemetery

Date of Construction ca. 1880

Common Names Unknown

≈ Number of Burials 400

Oldest Burial ca. 1880

Burial Description Woodsman, Freemasons, Daughters of the Confederacy, Civil & WWI

Cemetery Description Active use
Non-contributing church
ca. 1965
Family plots demarcated with brick, concrete, granite



Spalding County Historic Resource

Field ID: SP-67
GNAHRGIS ID: 247921
County: Spalding
Preliminary NR Assessment: May Meet



3068 High Falls Rd

Coordinates: 33.24187, -84.16857

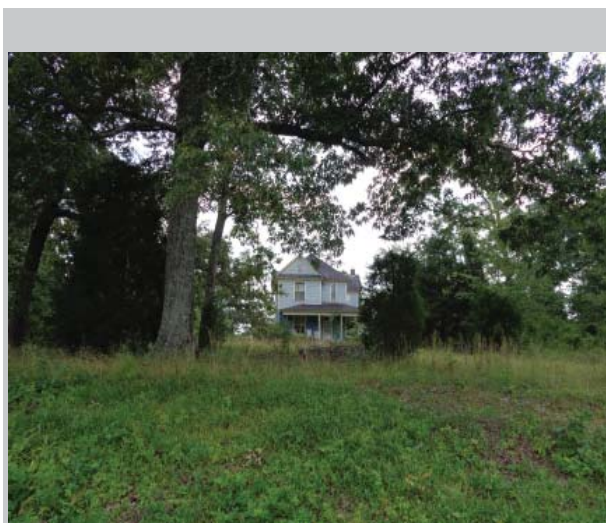

- Resource Type** Building
- Resource Use** Residential: Single Family Dwelling
- Date of Construction** ca. 1900
- Building Type** Queen Anne House
- Structural System** Balloon Frame
- Style** Folk Victorian
- Roof** Pyramidal: Asphalt Shingle
- Exterior Cladding** Wood: Weatherboard
- Foundation** Unknown
- Porch** Wrap-ASround
- Windows** Double Hung Sash: 1/1
- Chimney** Gable-End, Exterior: Brick
- Alterations**



Spalding County Historic Resource

Field ID: SP-68
GNAHRGIS ID: 247922
County: Spalding
Preliminary NR Assessment: Does not Meet



Lindsay Cemetery
Barnesville Rd .1 Mi N of Lindsay Rd on East Side

Coordinates: 33.21837, -84.14767



Resource Type Site

Resource Use Funerary: Cemetery

Date of Construction 1868

Common Names Unknown

≈ Number of Burials 30

Oldest Burial 1868

Burial Description

Cemetery Description Iron fence surrounding cemetery
Headstones and foot-stones



Spalding County Historic Resource

Field ID: SP-69
GNAHRGIS ID: 247923
County: Spalding
Preliminary NR Assessment: Does Not Meet



Ellis Dairy Rd .25 Mi S of Rehoboth Church Rd

Coordinates: 33.19242, -84.15272



- Resource Type** Building
- Resource Use** Residential: Single Family Dwelling/Vacant
- Date of Construction** ca. 1910
- Building Type** Central Hallway
- Structural System** Balloon Frame
- Style** No Academic Style
- Roof** Side Gable: Asphalt Shingle/Metal
- Exterior Cladding** Wood: Weatherboard
- Foundation** Pier: Concrete Block
- Porch** No Porch Observed
- Windows** Double Hung Sash: 4/4
- Chimney** Gable-End, Exterior: Brick
- Alterations** Rear addition with chimney
Possibly moved to present location



Spalding County Historic Resource

Field ID: SP-70
GNAHRGIS ID: 248034
County: Spalding
Preliminary NR Assessment: May Meet



200 Oxford Rd

Coordinates: 33.25131, -84.19492



Resource Type Building

Resource Use Residential: Single Family Dwelling/Vacant

Date of Construction ca. 1930

Building Type Central Hallway

Structural System Balloon Frame

Style Folk Victorian

Roof Side Gable: Asphalt Shingle

Exterior Cladding Wood: Weatherboard

Foundation Unknown

Porch Verandah

Windows Double Hung Sash: 6/6

Chimney Off-Center, Ridgeline: Stuccoed Masonry

Alterations Rear addition



Spalding County Historic Resource

Field ID: SP-71
GNAHRGIS ID: 248035
County: Spalding
**Preliminary NR
Assessment:** May Meet



729 N Walkers Mill Rd

Coordinates: 33.26357, -84.17162



- Resource Type** Building
- Resource Use** Residential: Single Family Dwelling
- Date of Construction** ca. 1910
- Building Type** Georgian Cottage
- Structural System** Balloon Frame
- Style** No Academic Style
- Roof** Pyramidal: Asphalt Shingle
- Exterior Cladding** Wood: Weatherboard
- Foundation** Unknown
- Porch** Verandah
- Windows** Double Hung Sash: 9/9, 1/1
- Chimney** No Chimney Observed
- Alterations** Rear addition
Replacement windows



Spalding County Historic Resource

Field ID: SP-72
GNAHRGIS ID: 248036
County: Spalding
Preliminary NR Assessment: May Meet



3951 Jackson Rd

Coordinates: 33.29045, -84.17346



Resource Type Building

Resource Use Residential: Single Family Dwelling

Date of Construction ca. 1900

Building Type New South House

Structural System Balloon Frame

Style Unknown

Roof Pyramidal: Asphalt Shingle

Exterior Cladding Wood: Weatherboard

Foundation Unknown

Porch Wrap-Around

Windows Double Hung Sash: 9/9, 1/1

Chimney Off Center Within Roof Surface: Brick

Alterations



Spalding County Historic Resource

Field ID: SP-73
GNAHRGIS ID: 248037
County: Spalding
Preliminary NR Assessment: Appears to Meet

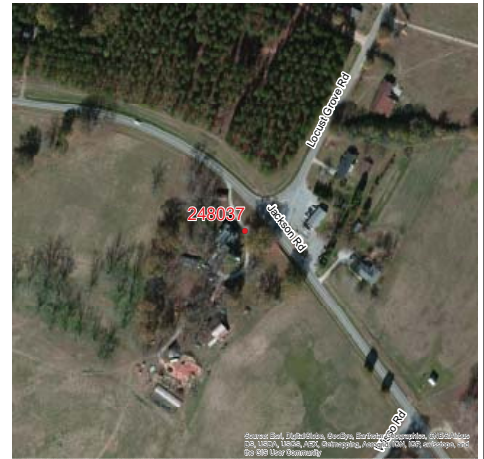

4200 Jackson Rd

Coordinates: 33.28795, -84.16510



- Resource Type** Building
- Resource Use** Residential: Single Family Dwelling
- Date of Construction** ca. 1890
- Building Type** Gabled Ell Cottage
- Structural System** Balloon Frame
- Style** Folk Victorian
- Roof** Side Gable: Asphalt Shingle
- Exterior Cladding** Wood: Weatherboard
- Foundation** Pier With Infill: Brick
- Porch** Wrap-Around
- Windows** Double Hung Sash: 9/9, 2/2
- Chimney** Off Center Within Roof Surface: Brick
- Alterations** Replacement windows
Possible rear addition



Spalding County Historic Resource

Field ID: SP-74
GNAHRGIS ID: 248038
County: Spalding
Preliminary NR Assessment: Appears to Meet



4337 Jackson Rd

Coordinates: 33.28575, -84.16235



Resource Type Building

Resource Use Residential: Single Family Dwelling

Date of Construction ca. 1890

Building Type Georgian House

Structural System Balloon Frame

Style Federal

Roof Side Gable: Metal, Pressed Sheet

Exterior Cladding Wood: Weatherboard

Foundation Pier With Infill: Stone

Porch Stoop

Windows Double Hung Sash: 9/9

Chimney Gable End, Exterior: Brick

Alterations Newer front door stoop
Rear additions
Historic Freemason lodge on grounds



Spalding County Historic Resource

Field ID: SP-75
GNAHRGIS ID: 248039
County: Spalding
Preliminary NR Assessment: Appears to Meet



4917 Jackson Rd

Coordinates: 33.27909, -84.14543



- Resource Type** Building
- Resource Use** Residential: Single Family Dwelling
- Date of Construction** 1906
- Building Type** New South Cottage
- Structural System** Balloon Frame
- Style** No Academic Style
- Roof** Pyramidal: Metal, Standing Seam
- Exterior Cladding** Wood: Weatherboard
- Foundation** Unknown
- Porch** Verandah
- Windows** Double Hung Sash: 1/1
- Chimney** Off Center Within Roof Surface: Brick
- Alterations**



Spalding County Historic Resource

Field ID: SP-76
GNAHRGIS ID: 247042
County: Spalding
Preliminary NR Assessment: Does Not Meet



Union/Ringgold Baptist Church
9 Jenkinsburg Rd

Coordinates: 33.27666, -84.14097

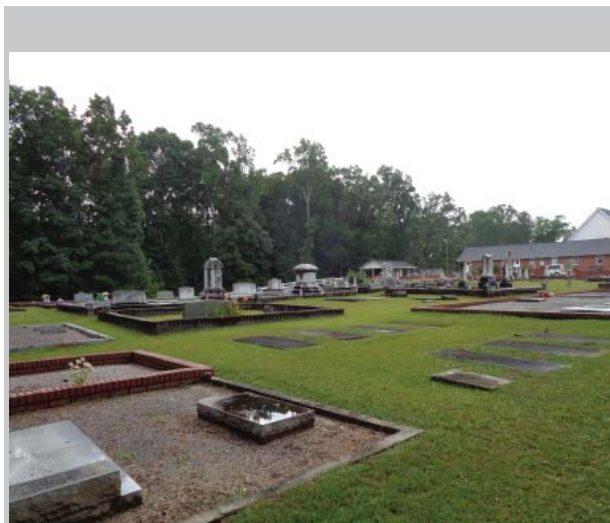

Resource Type Site

Resource Use Funerary: Cemetery

Date of Construction 1849

Common Names Weldon, Walker, Futral, Patrick

≈ Number of Burials

Oldest Burial 1890s

Burial Description CSA, Freemasons, WWII, Korea, Vietnam

Cemetery Description Non-contributing church and pavilion
Family plots demarcated with marble, brick, concrete
Ledger stones
Numerous stones dated 1910-1920



Spalding County Historic Resource

Field ID: SP-77
GNAHRGIS ID: 248044
County: Spalding
Preliminary NR Assessment: Appears to Meet



Double Cabins
3335 Jackson Rd

Coordinates: 33.29388, -84.19325



- Resource Type** Building
- Resource Use** Residential: Single Family Dwelling
- Date of Construction** ca. 1860
- Building Type** Georgian House
- Structural System** Balloon Frame
- Style** Greek Revival
- Roof** Side Gable: Asphalt Shingle
- Exterior Cladding** Wood: Weatherboard
- Foundation** Unknown
- Porch** Verandah
- Windows** Double Hung Sash: 9/9
- Chimney** Both Gable Ends: Brick
- Alterations** Left facade addition



Spalding County Historic Resource

Field ID: SP-78
GNAHRGIS ID: 248045
County: Spalding
Preliminary NR Assessment: Appears to Meet



3683 Jackson Rd

Coordinates: 333.29072, -84.18234



- Resource Type** Building
- Resource Use** Residential: Single Family Dwelling
- Date of Construction** ca. 1940
- Building Type** Bungalow: Side Gable
- Structural System** Balloon Frame
- Style** No Academic Style
- Roof** Side Gable: Asphalt Shingle
- Exterior Cladding** Wood: Weatherboard
- Foundation** Unknown
- Porch** Verandah
- Windows** Double Hung Sash: 1/1
- Chimney** No Chimney Observed
- Alterations** Replacement Windows
Awnings added
Left facade addition
Historic house at rear



Spalding County Historic Resource

Field ID: SP-79
GNAHRGIS ID: 248047
County: Spalding
Preliminary NR Assessment: May Meet

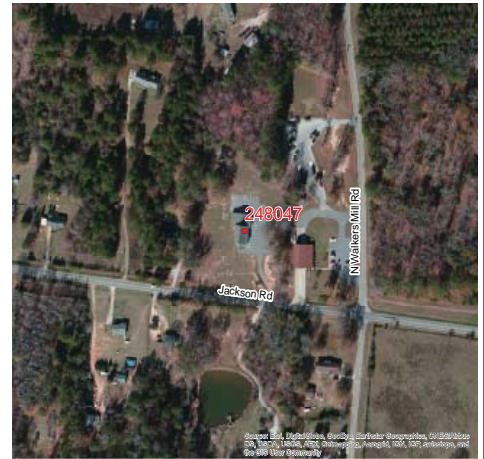

Pleasant Grove Missionary Baptist Ch.
3850 Jackson Rd

Coordinates: 33.29042, -84.17662

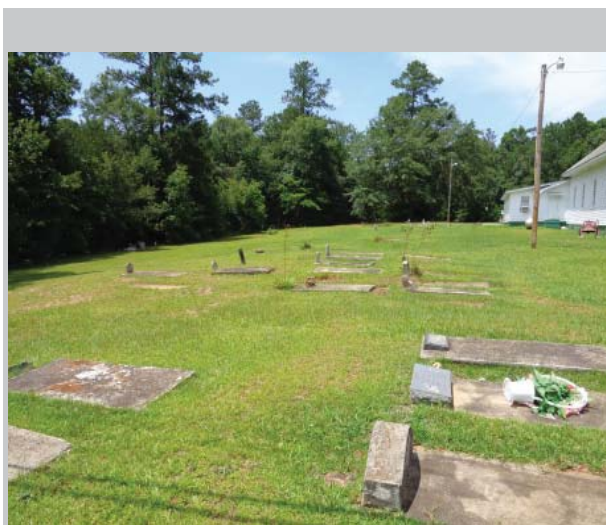

- Resource Type** Building/Site
- Resource Use** Religious: Church
Funerary: Cemetery
- Date of Construction** ca. 1900
- Building Type** Front Gabled Church
- Structural System** Balloon Frame
- Style** No Academic Style
- Roof** Front Gable: Asphalt Shingle
- Exterior Cladding** Wood: Weatherboard
- Foundation** Pier With Infill: Concrete Block
- Porch** Portico
- Windows** Double Hung Sash: 8/8, 6/6
- Chimney** Off Ctr w/ Roof Surface: Stuccoed Masonry
- Alterations** Newer stoop entry and barge portico
Addition at rear with ADA ramp



Spalding County Historic Resource

Field ID: SP-80
GNAHRGIS ID: 247048
County: Spalding
Preliminary NR Assessment: Does not meet



Manley Cemetery
McDonough Rd .25 Mi N of Jackson Rd
Coordinates: 33.30049, -84.18945

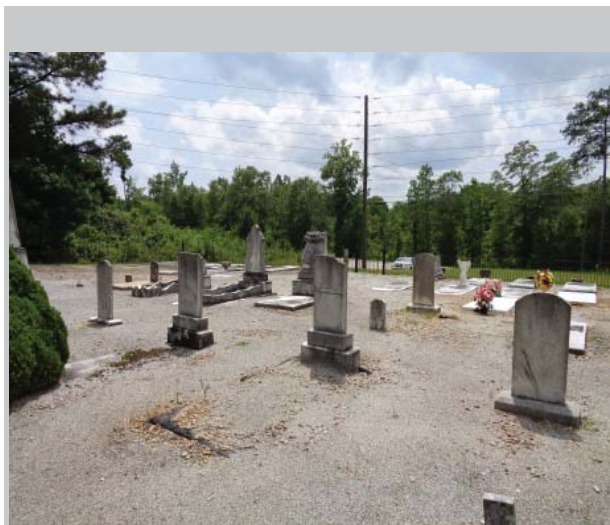
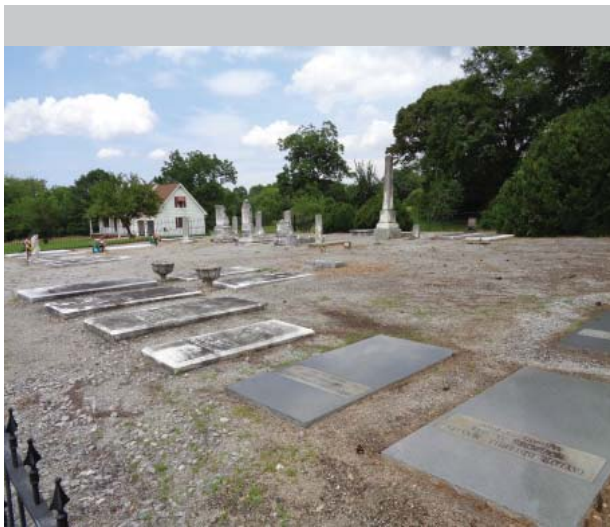

Resource Type Site

Resource Use Funerary: Cemetery

Date of Construction 1864

Common Names Unknown

≈ Number of Burials 50

Oldest Burial 1864

Burial Description CSA, WWI, WWII, Korea Veterans

Cemetery Description Active use
Iron fence around cemetery
Granite ledger stones



Spalding County Historic Resource

Field ID: SP-81
GNAHRGIS ID: 248050
County: Spalding
Preliminary NR Assessment: May Meet



2140 McDonough Rd

Coordinates: 33.3245, -84.18921



Resource Type Building

Resource Use Residential: Single Family Dwelling

Date of Construction ca. 1920

Building Type Bungalow: Side Gable

Structural System Balloon Frame

Style No Academic Style

Roof Side Gable: Asphalt Shingle

Exterior Cladding Wood: Weatherboard

Foundation Continuous: Brick

Porch Stoop

Windows Double Hung Sash: 6/6

Chimney Both Gable Ends: Brick

Alterations Rear left addition and entrance



Spalding County Historic Resource

Field ID: SP-82
GNAHRGIS ID: 248051
County: Spalding
Preliminary NR Assessment: May Meet



3430 McDonough Rd

Coordinates: 33.33576, -84.17667



Resource Type Building

Resource Use Vacant

Date of Construction ca. 1940

Building Type Unknown

Structural System Brick Bearing

Style No Academic Style

Roof Hip: Slate

Exterior Cladding Brick: Common 6-Course Bond

Foundation Continuous: Brick

Porch Stoop

Windows

Chimney No Chimney Observed

Alterations Windows in-filled with newer brick



Spalding County Historic Resource

Field ID: SP-83
GNAHRGIS ID: 248053
County: Spalding
Preliminary NR Assessment: Does Not Meet



2662 McDonough Rd

Coordinates: 33.31664, -84.18498



Resource Type Building

Resource Use Residential: Single Family Dwelling

Date of Construction ca. 1840

Building Type Georgian House

Structural System Balloon Frame

Style Folk Victorian

Roof Side Gable: Asphalt Shingle

Exterior Cladding Wood: Weatherboard

Foundation Pier With Infill: Concrete Block

Porch Verandah

Windows Double-Hung Sash: 6/6, 2/2

Chimney Off Center, Ridgeline: Brick

Alterations Front yard fence



Spalding County Historic Resource

Field ID: SP-84
GNAHRGIS ID: 248054
County: Spalding
Preliminary NR Assessment: May Meet



Henley-Heflin Cemetery
1380 Jenkinsburg Rd

Coordinates: 33.28832, -84.10036



Resource Type Site

Resource Use Funerary: Cemetery

Date of Construction ca. 1830

Common Names Henley, Heflin

≈ Number of Burials 10

Oldest Burial ca. 1830

Burial Description Freemasons

Cemetery Description Small family cemetery in wooded area amongst newer houses



Spalding County Historic Resource

Field ID: SP-85
GNAHRGIS ID: 248055
County: Spalding
Preliminary NR Assessment: May Meet



235 Wallace Rd

Coordinates: 33.27920, -84.11151

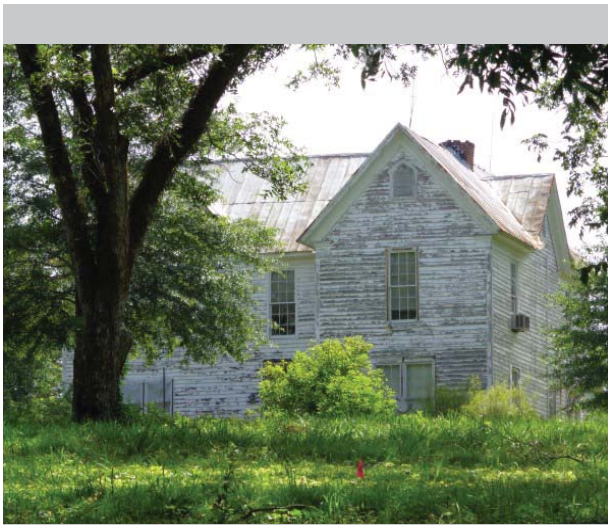

- Resource Type** Building
- Resource Use** Residential: Single Family Dwelling
- Date of Construction** ca. 1900
- Building Type** Gabled Ell House
- Structural System** Balloon Frame
- Style** No Academic Style
- Roof** Side Gable: Metal, Standing Seam
- Exterior Cladding** Wood: Weatherboard
- Foundation** Unknown
- Porch** Stoop
- Windows** Double-Hung Sash: 9/9
- Chimney** Off Center, Ridgeline (2): Brick
- Alterations** Rear shed addition



Spalding County Historic Resource

Field ID: SP-86
GNAHRGIS ID: 248056
County: Spalding
Preliminary NR Assessment: Does Not Meet

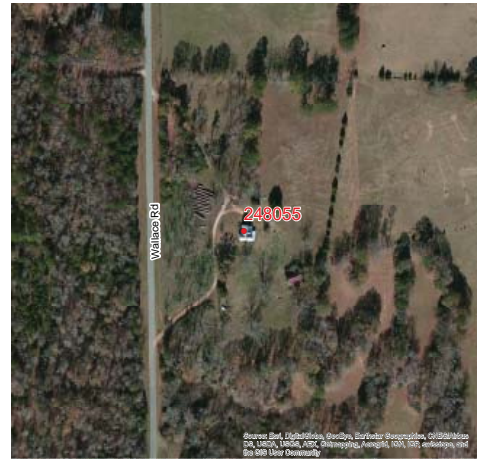

Beulah Rd at Corner of Wallace Rd

Coordinates: 33.26580, -84.11308



Resource Type Building

Resource Use Commercial: General Store/Vacant

Date of Construction ca. 1920

Building Type Single Pen: Rectangle

Structural System Balloon Frame

Style No Academic Style

Roof Side Gable: Metal, Standing Seam

Exterior Cladding Wood: Weatherboard

Foundation Pier: Brick/Concrete

Porch Stoop

Windows Double-Hung Sash: 4/4

Chimney Off Ctr W/I Roof Surface: Stuccoed Masonry

Alterations Replacement door
Roof caving in



Spalding County Historic Resource

Field ID: SP-87
GNAHRGIS ID: 248062
County: Spalding
Preliminary NR Assessment: May Meet



Patrick Cemetery
200 Yards W on Jackson Rd from Wallace Rd

Coordinates: 33.26740, -84.11579

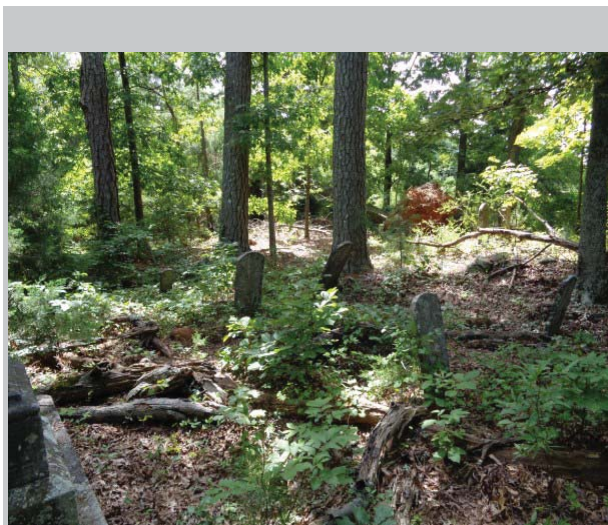
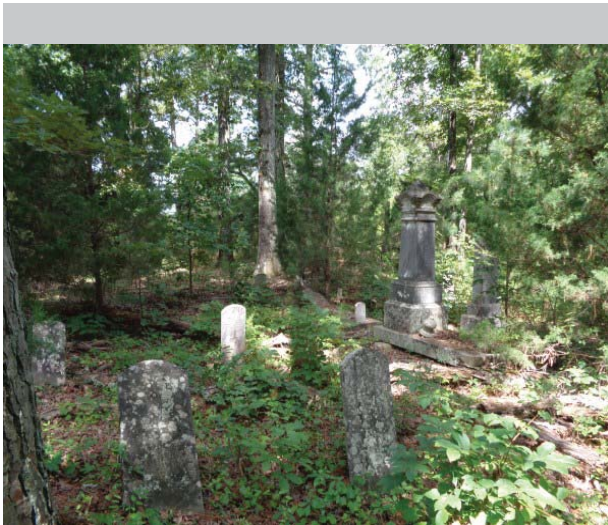

Resource Type Site

Resource Use Funerary: Cemetery

Date of Construction ca. 1850

Common Names Patrick, Thomasson

≈ Number of Burials 30

Oldest Burial 1854

Burial Description

Cemetery Description Small family cemetery in wooded area off Jackson Rd
Stacked stone grave
More graves likely covered by overgrown vegetation



Spalding County Historic Resource

Field ID: SP-88
GNAHRGIS ID: 248064
County: Spalding
Preliminary NR Assessment: May Meet



5668 Jackson Rd

Coordinates: 33.27100, -84.12444



Resource Type Building

Resource Use Residential: Single Family Dwelling

Date of Construction ca. 1900

Building Type Gabled Ell Cottage

Structural System Balloon Frame

Style No Academic Style

Roof Cross Gable: Metal, Pressed Sheet

Exterior Cladding Wood: Weatherboard

Foundation Pier With Infill: Brick

Porch Stoop

Windows Double-Hung Sash: 6/6

Chimney Off Ctr w/ Roof Surface/Gable End: Brick

Alterations Replacement windows and shutters
Rear shed addition



Spalding County Historic Resource

Field ID: SP-89
GNAHRGIS ID: 248066
County: Spalding
Preliminary NR Assessment: May Not Meet

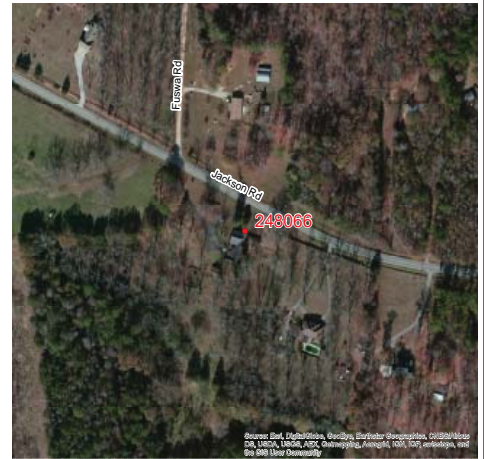

5362 Jackson Rd

Coordinates: 33.27237, -84.13352



- Resource Type** Building
- Resource Use** Residential: Single Family Dwelling
- Date of Construction** ca. 1900
- Building Type** Dogtrot
- Structural System** Balloon Frame
- Style** No Academic Style
- Roof** Side Gable: Asphalt Shingle
- Exterior Cladding** Wood: Weatherboard
- Foundation** Pier With Infill: Brick
- Porch** Recessed
- Windows** Double-Hung Sash: 6/6
- Chimney** Both Gable Ends: Stuccoed Masonry
- Alterations** Rear shed addition
Original dogtrot, now enclosed
Alterations ca. 1980-1990



Spalding County Historic Resource

Field ID: SP-90
GNAHRGIS ID: 248067
County: Spalding
Preliminary NR Assessment: Does not meet



Parham Cemetery
Johnny Cut Rd .1 Mi N of McIntosh Rd
Coordinates: 33.26740, -84.11579

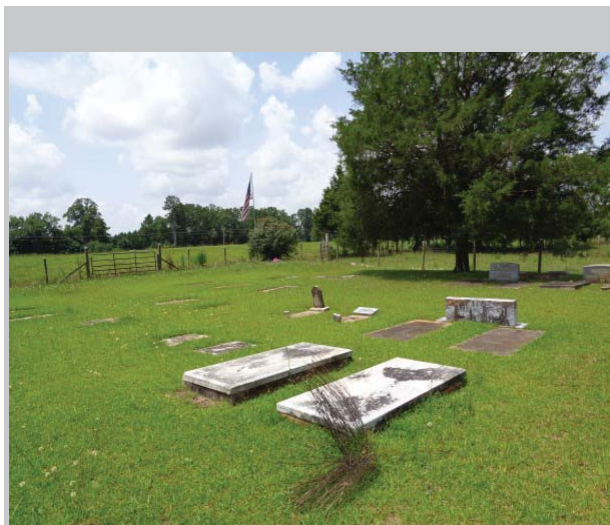

Resource Type Site

Resource Use Funerary: Cemetery

Date of Construction 1899

Common Names Parham, Smith

≈ Number of Burials 30

Oldest Burial 1899

Burial Description

Cemetery Description Active use
Small family cemetery
Fenced with barbed wire, stone
Raised granite ledger stones



Spalding County Historic Resource

Field ID: SP-91
GNAHRGIS ID: 248076
County: Spalding
Preliminary NR Assessment: Does Not Meet

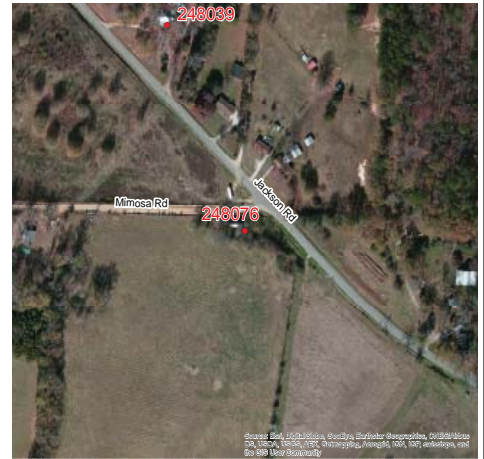

Corner of Jackson and Mimosa Rd

Coordinates: 33.27736, -84.14458

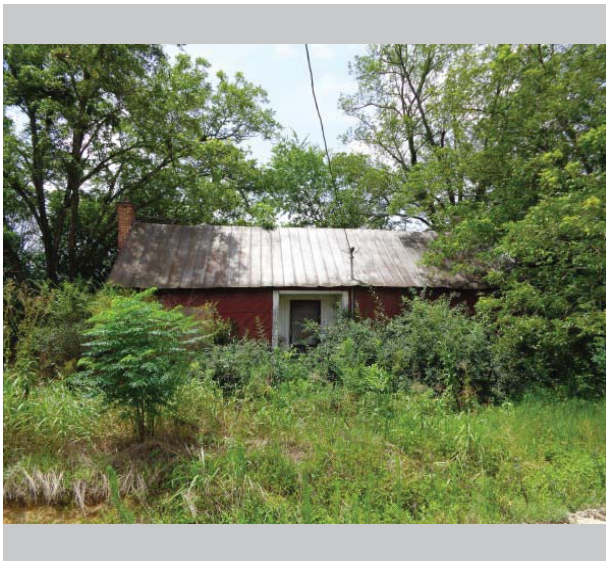

Resource Type Building

Resource Use Residential: Single Family Dwelling/Vacant

Date of Construction ca. 1910

Building Type Hall-Parlor

Structural System Balloon Frame

Style No Academic Style

Roof Side Gable: Metal, Pressed Sheet

Exterior Cladding Prism Synthetics: Tarpaper/Asphalt Sheet

Foundation Unknown

Porch Recessed

Windows Double-Hung Sash: 6/6, 4/4

Chimney Gable End, Exterior: Brick/Fieldstone

Alterations Rear gabled addition
Boarded window to left of door



Spalding County Historic Resource

Field ID: SP-92
GNAHRGIS ID: 248083
County: Spalding
**Preliminary NR
Assessment:** May Meet



2125 Jackson Rd

Coordinates: 3.26680, -84.21443

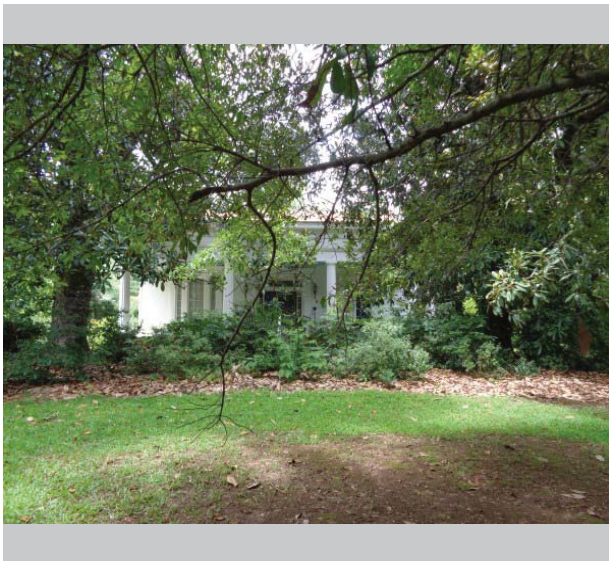

Resource Type Building

Resource Use Residential: Single Family Dwelling

Date of Construction ca. 1910

Building Type Georgian Cottage

Structural System Balloon Frame

Style Greek Revival

Roof Side Gable: Asphalt Shingle

Exterior Cladding Wood: Weatherboard

Foundation Pier With Infill: Brick

Porch Verandah

Windows Double-Hung Sash: 9/9

Chimney Gable End, Exterior: Brick

Alterations Replacement 21-light floor-to-ceiling windows
Front columns later addition



Spalding County Historic Resource

Field ID: SP-93
GNAHRGIS ID: 248088
County: Spalding
Preliminary NR Assessment: May Meet



524 Hamil Rd

Coordinates: 33.2814, -84.21811



- Resource Type** Building
- Resource Use** Residential: Single Family Dwelling
- Date of Construction** ca. 1910
- Building Type** New South House
- Structural System** Balloon Frame
- Style** Craftsman
- Roof** Hip: Asphalt Shingle
- Exterior Cladding** Wood: Weatherboard
- Foundation** Unknown
- Porch** Wrap-Around
- Windows** Double-Hung Sash: 1/1
- Chimney** Off Center Within Roof Surface: Brick
- Alterations** Gabled rear addition with chimney



Spalding County Historic Resource

Field ID: SP-94
GNAHRGIS ID: 248090
County: Spalding
Preliminary NR Assessment: Does not meet



Bostick Cemetery
Across from 55 Weldon Rd

Coordinates: 33.29145, -84.21127

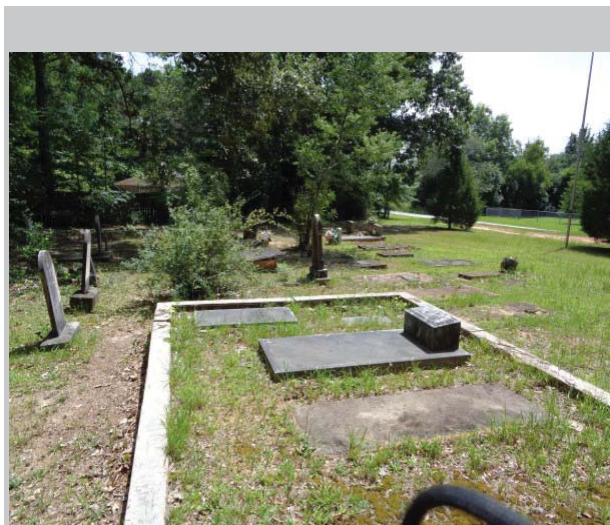

Resource Type Site

Resource Use Funerary: Cemetery

Date of Construction ca. 1860

Common Names Bostick

≈ Number of Burials 40

Oldest Burial 1861

Burial Description CSA veteran with Ringgold Rangers

Cemetery Description Active use
Small family cemetery
Concrete lined plots
Ledger stones



Spalding County Historic Resource

Field ID: SP-95
GNAHRGIS ID: 248091
County: Spalding
Preliminary NR Assessment: May Meet



132 Weldon Rd

Coordinates: 33.29305, -84.21311



- Resource Type** Building
- Resource Use** Residential: Single Family Dwelling
- Date of Construction** ca. 1910
- Building Type** Central Hallway
- Structural System** Balloon Frame
- Style** No Academic Style
- Roof** Side Gable: Asphalt Shingle
- Exterior Cladding** Wood: Weatherboard
- Foundation** Pier With Infill: Concrete Block
- Porch** Verandah
- Windows** Double-Hung Sash: 1/1
- Chimney** Off Center Within Roof Surface: Brick
- Alterations** Replacement windows
Newer concrete block porch base
Rear shed addition



Spalding County Historic Resource

Field ID: SP-96
GNAHRGIS ID: 247093
County: Spalding
Preliminary NR Assessment: May Meet



Slayton Cemetery
.25 MI down Smoals Rd off Teamon Rd
Coordinates: 33.31290, -84.20506



Resource Type Site

Resource Use Funerary: Cemetery

Date of Construction ca. 1880

Common Names

≈ Number of Burials 20

Oldest Burial ca. 1880

Burial Description Revolutionary War, newer, newer veteran marker

Cemetery Description Small cemetery off dead-end road
Ledger stones
Piled stone makers



Spalding County Historic Resource

Field ID: SP-97
GNAHRGIS ID: 247093
County: Spalding
Preliminary NR Assessment: Does Not Meet



Eagle's Landing at Griffin/Teamor Ch.
2567 Teamor Rd

Coordinates: 33.31577, -84.21603

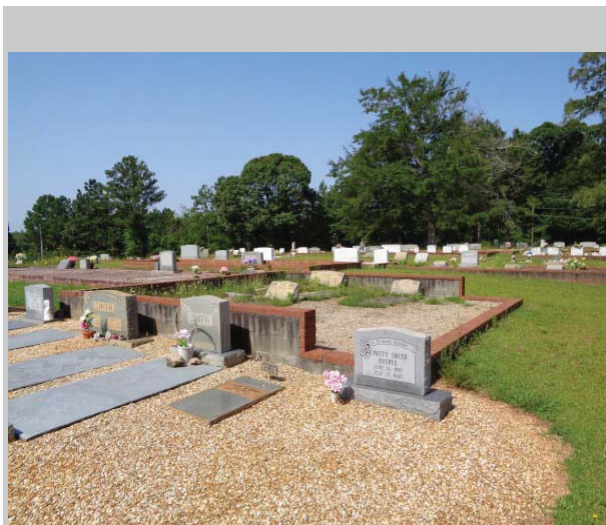
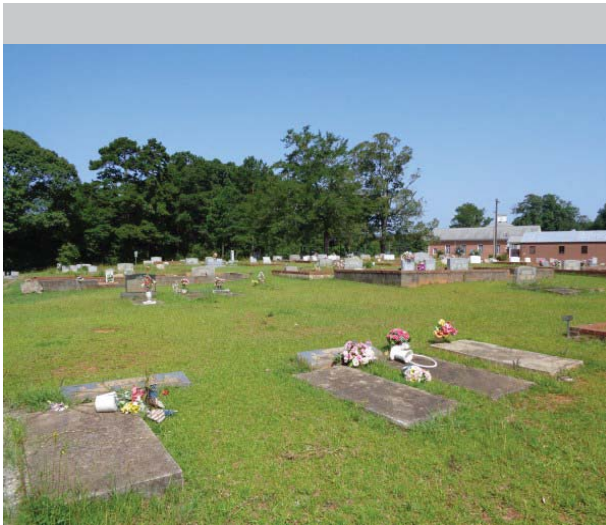

Resource Type Site

Resource Use Funerary: Cemetery

Date of Construction ca. 1900

Common Names Hutson, Williams, Harper

≈ Number of Burials 400

Oldest Burial ca. Early 1900s

Burial Description CSA, WWII, Woodsman of the World

Cemetery Description Non-contributing church complex
Brick lined family plots
Ledge stones
Iron fence surrounding family plot



Spalding County Historic Resource

Field ID: SP-98
GNAHRGIS ID: 247097
County: Spalding
Preliminary NR Assessment: Does not meet



Hosanna Rd .1 Mi N of Teaman Rd
Coordinates: 33.32252, -84.22541

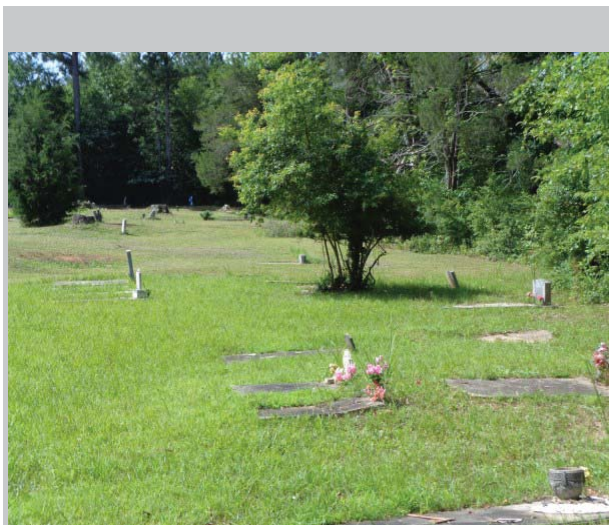

Resource Type Site

Resource Use Funerary: Cemetery

Date of Construction ca. 1950

Common Names Weems

≈ Number of Burials 60

Oldest Burial ca.1950

Burial Description Numerous WWII, Korea Veterans

Cemetery Description Hand-etched markers
Concrete ledger stones
Likely African American plots



Spalding County Historic Resource

Field ID: SP-99
GNAHRGIS ID: 248101
County: Spalding
Preliminary NR Assessment: May Meet



1858 Teaman Rd

Coordinates: 33.32586, -84.23580



- Resource Type** Building
- Resource Use** Residential: Single Family Dwelling
- Date of Construction** ca. 1890
- Building Type** Central Hallway
- Structural System** Balloon Frame
- Style** No Academic Style
- Roof** Complex: Metal, Pressed Sheet
- Exterior Cladding** Wood: Weatherboard
- Foundation** Pier With Infill: Concrete Block
- Porch** Verandah
- Windows** Double-Hung Sash: 1/1
- Chimney** Gable End Exterior/ Gable Ends: Stuccoed Masonry
- Alterations** Left and right facade additions
Numerous rear shed additions



Spalding County Historic Resource

Field ID: SP-100
GNAHRGIS ID: 248107
County: Spalding
Preliminary NR Assessment: May Meet

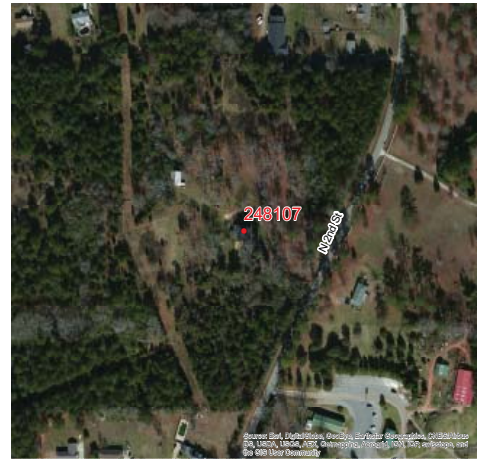

1497 2nd St

Coordinates: 33.27940, -84.23426



Resource Type Building

Resource Use Residential: Single Family Dwelling

Date of Construction ca. 1900

Building Type Georgian House

Structural System Balloon Frame

Style No Academic Style

Roof Pyramidal: Asphalt Shingle

Exterior Cladding Wood: Weatherboard

Foundation Unknown

Porch Verandah

Windows Double-Hung Sash: 1/1

Chimney Both Gable Ends: Brick

Alterations



Spalding County Historic Resource

Field ID: SP-101
GNAHRGIS ID: 248111
County: Spalding
Preliminary NR Assessment: Appears to Meet

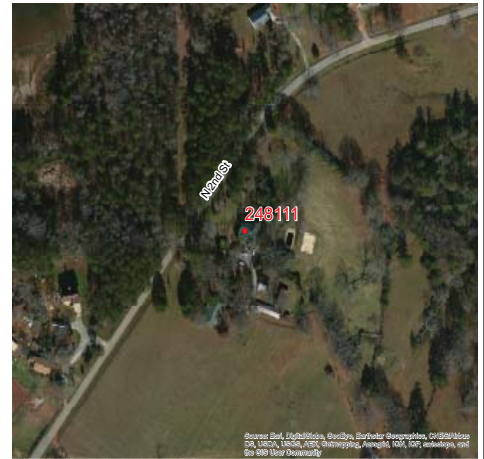

700 N 2nd St

Coordinates: 33.26217, -84.24713

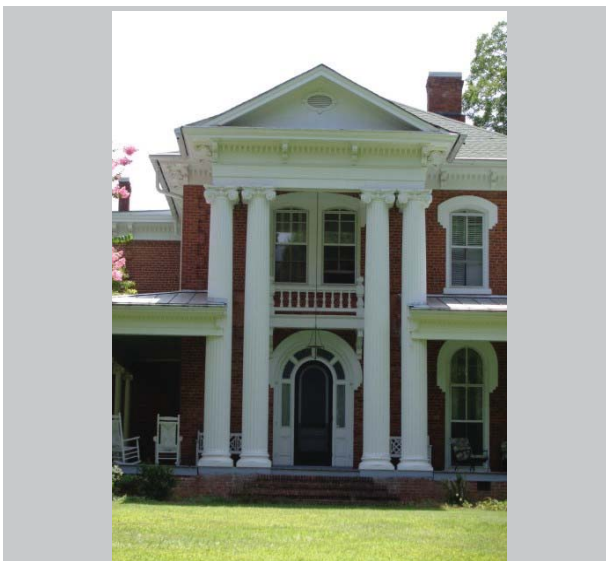

- Resource Type** Building
- Resource Use** Residential: Single Family Dwelling
- Date of Construction** ca. 1870
- Building Type** No Academic Type
- Structural System** Balloon Frame
- Style** Italianate
- Roof** Complex: Asphalt Shingle
- Exterior Cladding** Brick
- Foundation** Continuous: Brick
- Porch** Portico, Wrap-Around
- Windows** Double-Hung Sash: 2/1
Triple-Hung Sash: 2/2/2
- Chimney** Off Center Within Roof Surface: Brick
- Alterations** Possible left facade addition



Spalding County Historic Resource

Field ID: SP-102
GNAHRGIS ID: 248121
County: Spalding
Preliminary NR Assessment: May Meet



1632 Old Atlanta Rd

Coordinates: 33.27415, -84.28451



Resource Type Building

Resource Use Residential: Single Family Dwelling

Date of Construction ca. 1915

Building Type Georgian Cottage

Structural System Balloon Frame

Style Craftsman

Roof Hip: Asphalt Shingle

Exterior Cladding Drop Siding: Shingles

Foundation Pier With Infill: Brick

Porch Wrap-Around

Windows Double-Hung Sash: 8/1, 1/1

Chimney Gable End/Off Ctr W/I
Roof Surf: Brick/Stuc. Mas.

Alterations Vinyl covers porch supports



Spalding County Historic Resource

Field ID: SP-103
GNAHRGIS ID: 248126
County: Spalding
Preliminary NR Assessment: May Meet



1704 Old Atlanta Rd

Coordinates: 33.27461, -84.28437



- Resource Type** Building
- Resource Use** Residential: Single Family Dwelling
- Date of Construction** ca. 1920
- Building Type** Bungalow: Cross Gable
- Structural System** Balloon Frame
- Style** Craftsman
- Roof** Cross Gable: Asphalt Shingle
- Exterior Cladding** Wood: Weatherboard
- Foundation** Pier With Infill: Brick, Concrete Brick Infill
- Porch** Verandah
- Windows** Double-Hung Sash: 6/6, 6/4, 6/1
- Chimney** Off Center, Ridgeline: Brick
- Alterations** Rear addition



Spalding County Historic Resource

Field ID: SP-104
GNAHRGIS ID: 248127
County: Spalding
Preliminary NR Assessment: May Meet



128 Magnolia Rd

Coordinates: 33.28406, -84.28893



Resource Type Building

Resource Use Residential: Single Family Dwelling

Date of Construction 1951

Building Type Side Gable Cottage

Structural System Balloon Frame

Style Colonial Revival

Roof Cross Gable: Asphalt Shingle

Exterior Cladding Prism Synthetics: Asbestos Siding

Foundation Continuous: Concrete

Porch Stoop

Windows Double-Hung Sash: 3/1

Chimney Gable End, Exterior/Off Center, Ridgeline: Brick

Alterations



Spalding County Historic Resource

Field ID: SP-105
GNAHRGIS ID: 248129
County: Spalding
Preliminary NR Assessment: May Meet



2061 Old Atlanta Rd

Coordinates: 33.28299, -84.28429



- Resource Type** Building
- Resource Use** Residential: Single Family Dwelling
- Date of Construction** ca. 1930
- Building Type** Bungalow: Cross Gable
- Structural System** Balloon Frame
- Style** Craftsman
- Roof** Cross Gable: Asphalt Shingle
- Exterior Cladding** Brick: Running Bond
- Foundation** Continuous: Brick
- Porch** Verandah
- Windows** Double-Hung Sash: 3/1
- Chimney** Off Center Within Roof Surface (2): Brick
- Alterations**



Spalding County Historic Resource

Field ID: SP-106
GNAHRGIS ID: 248132
County: Spalding
Preliminary NR Assessment: May Meet



2069 Old Atlanta Rd

Coordinates: 33.28330, -84.28438



Resource Type Building

Resource Use Residential: Single Family Dwelling

Date of Construction ca. 1940

Building Type Bungalow: Hip

Structural System Balloon Frame

Style Craftsman

Roof Hip: Asphalt Shingle

Exterior Cladding Brick: Running Bond

Foundation Continuous: Brick

Porch Stoop

Windows Double-Hung Sash: 6/6

Chimney Center: Brick

Alterations Replacement windows



Spalding County Historic Resource

Field ID: SP-107
GNAHRGIS ID: 248133
County: Spalding
Preliminary NR Assessment: May Meet



2081 Old Atlanta Rd

Coordinates: 33.28353, -84.28439

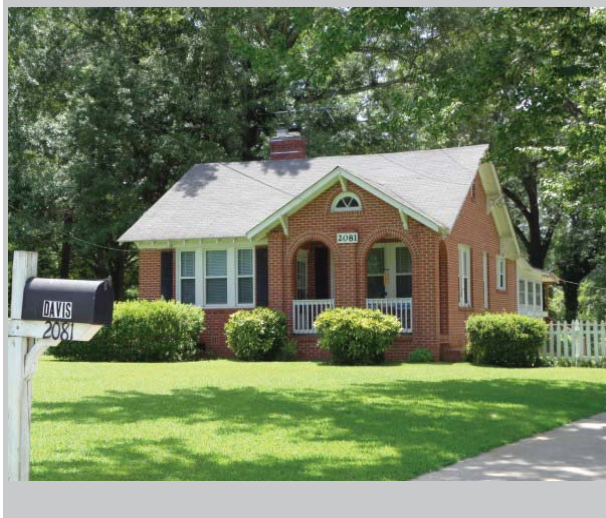

Resource Type Building

Resource Use Residential: Single Family Dwelling

Date of Construction ca. 1930

Building Type Bungalow: Side Gable

Structural System Balloon Frame

Style Craftsman

Roof Side Gable: Asphalt Shingle

Exterior Cladding Brick: Running Bond

Foundation Continuous: Brick

Porch Stoop

Windows Double-Hung Sash: 1/1

Chimney Off Center Within Roof Surface: Brick

Alterations Replacement windows
Rear addition



Spalding County Historic Resource

Field ID: SP-108
GNAHRGIS ID: 248232
County: Spalding
Preliminary NR Assessment: May Meet



Highland Ave W of Park St

Coordinates: 33.28053, -84.28161



Resource Type Building

Resource Use Educational:
School/Vacant

Date of Construction ca. 1930

Building Type N/A

Structural System Balloon Frame

Style No Academic Style

Roof Side Gable: Asphalt
Shingle

Exterior Cladding Brick: Running Bond

Foundation Continuous: Brick

Porch Stoop

Windows

Chimney No Chimney Observed

Alterations All windows/doors
boarded
Barbed wire fence



Spalding County Historic Resource

Field ID: SP-109
GNAHRGIS ID: 248233
County: Spalding
Preliminary NR Assessment: Does Not Meet



Mt Pleasant Baptist Church
Corner of McIntosh Rd and County Rd (Private)

Coordinates: 33.287877, -84.26639

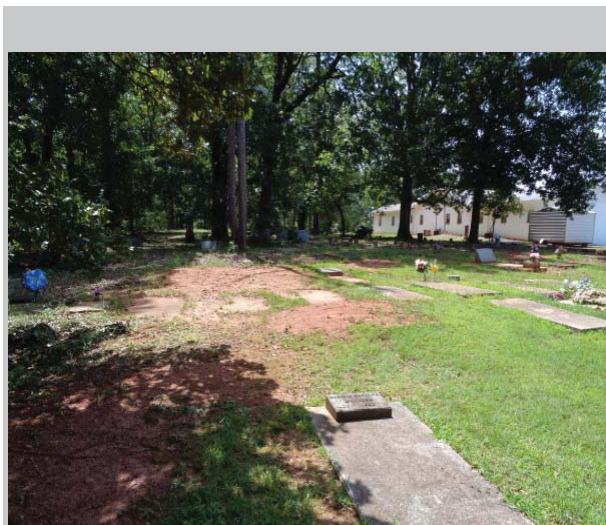
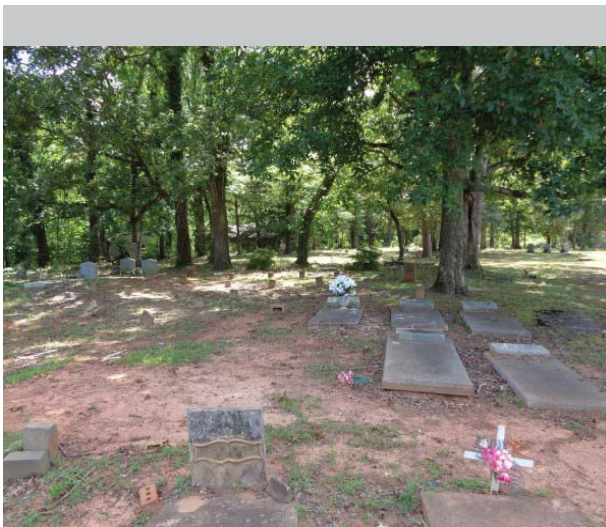

Resource Type Site

Resource Use Funerary: Cemetery

Date of Construction ca. 1950

Common Names Unknown

≈ Number of Burials 120

Oldest Burial ca. 1910

Burial Description WWI, WWII, Korea, Vietnam Vets

Cemetery Description Active Use
Non-contributing CMU church
Many small, unmarked stones
Ledge stones
Heavily wooded, no discernible layout



Spalding County Historic Resource

Field ID: SP-110
GNAHRGIS ID: 248234
County: Spalding
Preliminary NR Assessment: May Meet

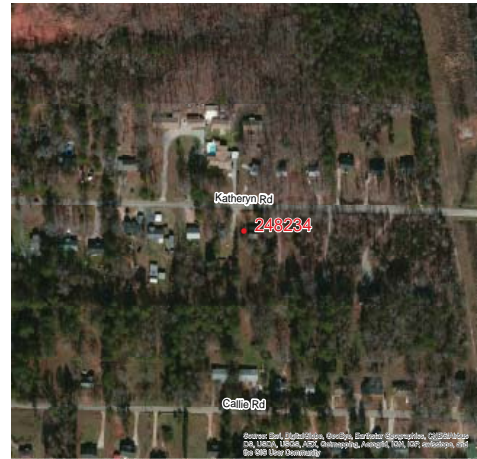

118 Kathryn Rd

Coordinates: 33.28608, -84.25801



Resource Type Building

Resource Use Residential: Single Family Dwelling

Date of Construction ca. 1945

Building Type Bungalow: Side Gable

Structural System Balloon Frame

Style Craftsman

Roof Side Gable: Metal, Pressed Sheet

Exterior Cladding Prism Synthetics: Masonite Siding

Foundation Continuous: Concrete

Porch Stoop

Windows Double Hung Sash: 2/2

Chimney Gable-End, Exterior: Brick

Alterations Replacement hardyplank siding
Replacement windows
Read shed addition



Spalding County Historic Resource

Field ID: SP-111
GNAHRGIS ID: 248235
County: Spalding
Preliminary NR Assessment: May Meet

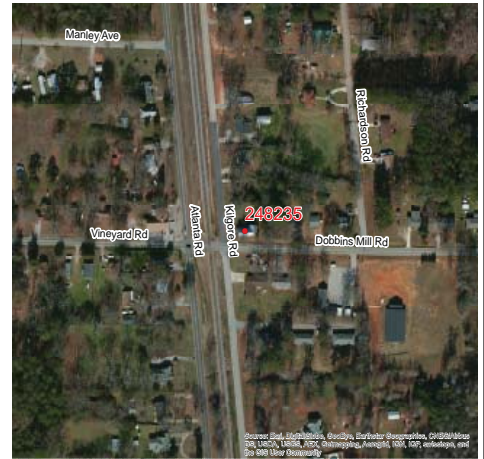

512 Kilgore Rd

Coordinates: 33.29551, -84.28594



Resource Type Building

Resource Use Residential: Single Family Dwelling

Date of Construction ca. 1910

Building Type No Academic Type

Structural System Balloon Frame

Style No Academic Style

Roof Cross Gable: Metal, Pressed Sheet

Exterior Cladding Wood: Weatherboard

Foundation Pier With Infill: Brick/Concrete Block

Porch Stoop

Windows Double Hung Sash: 6/6, 4/4

Chimney Off-Center, Ridgeline: Brick

Alterations Fenced back yard



Spalding County Historic Resource

Field ID: SP-112
GNAHRGIS ID: 248236
County: Spalding
Preliminary NR Assessment: May Meet



484 Hillview Rd

Coordinates: 33.35238, -84.27626



Resource Type Building

Resource Use Residential: Single Family Dwelling

Date of Construction ca. 1880

Building Type Georgian Cottage

Structural System Balloon Frame

Style Colonial Revival

Roof Hip: Asphalt Shingle

Exterior Cladding Wood: Weatherboard

Foundation Unknown

Porch Stoop

Windows Double Hung Sash: 9/9

Chimney Off-Center Within Roof Surface (2): Brick

Alterations Replacement windows with 9/9 pop-in muntins



Spalding County Historic Resource

Field ID: SP-113
GNAHRGIS ID: 248237
County: Spalding
Preliminary NR Assessment: May Meet



410 Church Rd

Coordinates: 33.35164, 84.29078



Resource Type Building

Resource Use Residential: Single Family Dwelling

Date of Construction ca. 1910

Building Type No Academic Type

Structural System Balloon Frame

Style No Academic Style

Roof Side Gable: Asphalt Shingle

Exterior Cladding Wood: Weatherboard

Foundation Unknown

Porch Stoop

Windows Double Hung Sash: 1/1

Chimney Off-Center Within Roof Surface: Brick

Alterations Replacement windows
Rear addition



Spalding County Historic Resource

Field ID: SP-114
GNAHRGIS ID: 248239
County: Spalding
Preliminary NR Assessment: May Meet

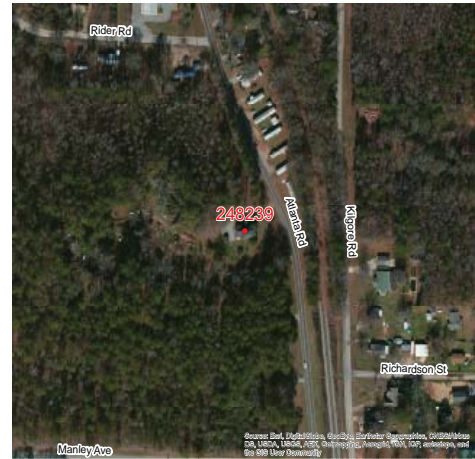

2661 Old Atlanta Rd

Coordinates: 33.29905, -84.28731



Resource Type Building

Resource Use Residential: Single Family Dwelling

Date of Construction ca. 1930

Building Type Pyramid Cottage

Structural System Balloon Frame

Style Craftsman

Roof Hip: Asphalt Shingle

Exterior Cladding Wood: Weatherboard

Foundation Continuous: Concrete

Porch Verandah

Windows Double Hung Sash: 1/1

Chimney No Chimney Observed

Alterations



Spalding County Historic Resource

Field ID: SP-115
GNAHRGIS ID: 248240
County: Spalding
Preliminary NR Assessment: Does Not Meet



Brooks Family Cemetery
Manley Rd Between Hwy 3 and Old Atlanta Hwy
Coordinates: 33.31168, -84.29010

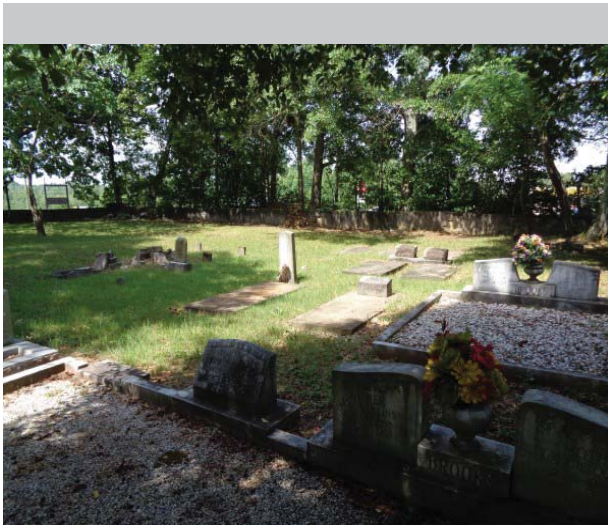

Resource Type Site

Resource Use Funerary: Cemetery

Date of Construction ca. 1890

Common Names Brooks, Kilgore

≈ Number of Burials 30

Oldest Burial 1893

Burial Description CSA, WWI, WWII Veterans

Cemetery Description Active Use
Enclosed with concrete block, metal fence
Granite demarcated family plots



Spalding County Historic Resource

Field ID: SP-116
GNAHRGIS ID: 248241
County: Spalding
Preliminary NR Assessment: May Meet



1397 Steele Rd

Coordinates: 33.32345, -84.34454

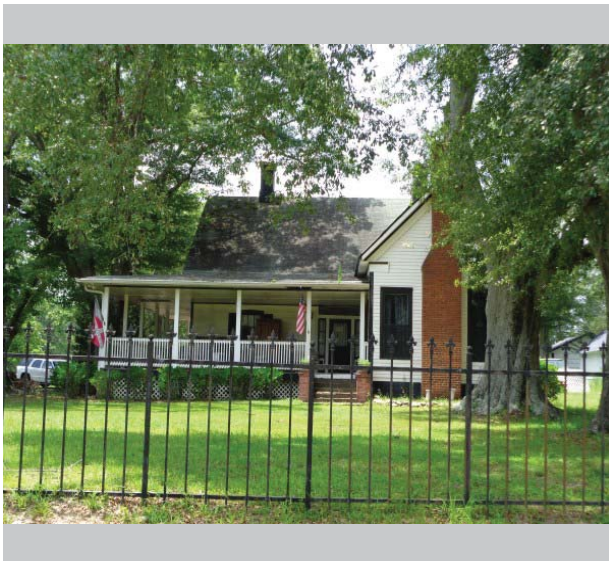

Resource Type Building

Resource Use Residential: Single Family Dwelling

Date of Construction 1856

Building Type Gabled Ell Cottage

Structural System Balloon Frame

Style No Academic Style

Roof Side Gable: Asphalt Shingle

Exterior Cladding Wood: Weatherboard

Foundation Unknown

Porch Wrap-Around

Windows Double Hung Sash: 1/1, 6/6

Chimney Gable End, Exterior, Off Center, Ridgeline (2): Brick

Alterations Ell possible later addition



Spalding County Historic Resource

Field ID: SP-117
GNAHRGIS ID: 248329
County: Spalding
Preliminary NR Assessment: Does Not Meet



County Line UMC
416 County Line Church Rd

Coordinates: 33.32899, -84.35445

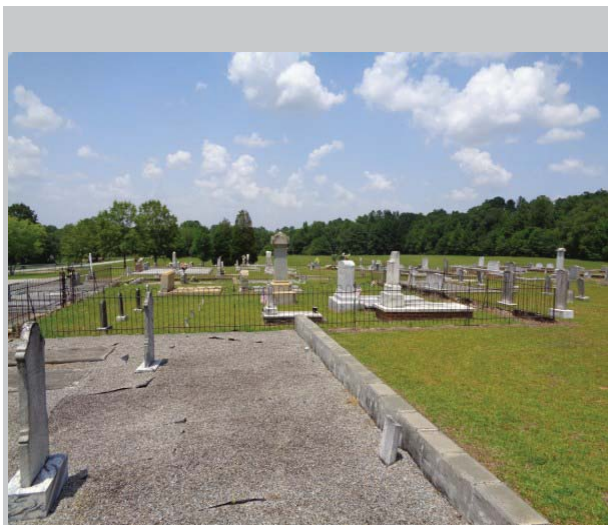

Resource Type Site

Resource Use Funerary: Cemetery

Date of Construction ca. 1830

Common Names Elder, Sturr

≈ Number of Burials Unknown

Oldest Burial ca. 1830

Burial Description CSA

Cemetery Description Active Use
Non-contributing church
Ledge stones
Granite demarcated family plots
Obelisks
Unmarked stones



Spalding County Historic Resource

Field ID: SP-118
GNAHRGIS ID: 248330
County: Spalding
Preliminary NR Assessment: Does Not Meet



Wesley Rd .25 Mi E of County Line Church Rd

Coordinates: 33.34367, -84.35304

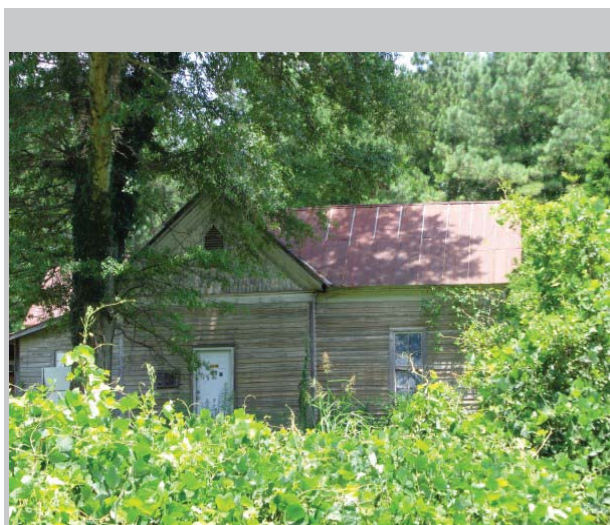

Resource Type Building

Resource Use Residential: Single Family Dwelling/Vacant

Date of Construction ca. 1900

Building Type Gabled Ell Cottage

Structural System Balloon Frame

Style No Academic Style

Roof Cross Gable: Metal, Standing Seam

Exterior Cladding Wood: Weatherboard

Foundation Unknown

Porch Verandah

Windows Double Hung Sash: 4/4

Chimney Off Center Within Roof Surface: Brick

Alterations Windows boarded
Rear shed addition



Spalding County Historic Resource

Field ID: SP-119
GNAHRGIS ID: 248033
County: Spalding
Preliminary NR Assessment: May Meet



647 Patterson Rd

Coordinates: 33.31287, -84.30318

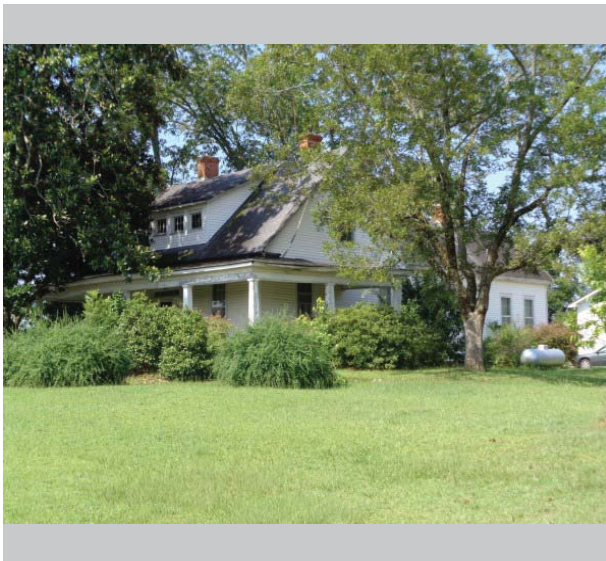

- Resource Type** Building
- Resource Use** Residential: Single Family Dwelling
- Date of Construction** ca. 1920
- Building Type** Georgian Cottage
- Structural System** Balloon Frame
- Style** Craftsman
- Roof** Side Gable: Asphalt Shingle
- Exterior Cladding** Wood: Weatherboard
- Foundation** Unknown
- Porch** Verandah
- Windows** Double Hung Sash: 6/6
- Chimney** Off Center, Ridgeline: Brick
- Alterations** Two newer garages



Spalding County Historic Resource

Field ID: SP-120
GNAHRGIS ID: 248331
County: Spalding
Preliminary NR Assessment: May Meet



1905 W McIntosh Rd

Coordinates: 33.27393, -84.30550



Resource Type Building

Resource Use Residential: Single Family Dwelling

Date of Construction ca. 1920

Building Type American Foursquare

Structural System Balloon Frame

Style Craftsman

Roof Hip: Asphalt Shingle

Exterior Cladding Wood: Weatherboard

Foundation Continuous: Concrete

Porch Recessed

Windows Double Hung Sash: 1/1

Chimney Gable End, Exterior: Brick

Alterations Rear addition



Spalding County Historic Resource

Field ID: SP-121
GNAHRGIS ID: 248332
County: Spalding
Preliminary NR Assessment: May Meet

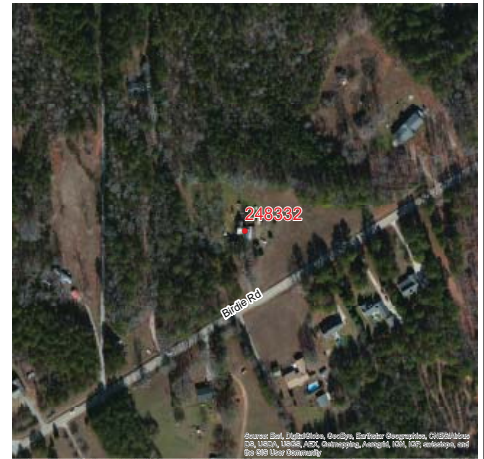

2298 Birdie Rd

Coordinates: 33.31508, -84.35893

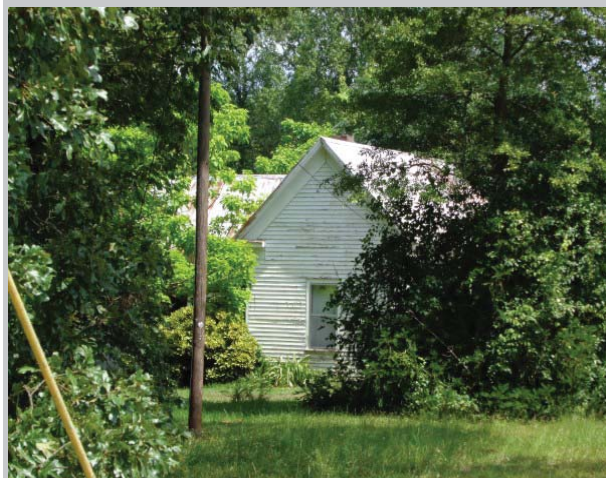
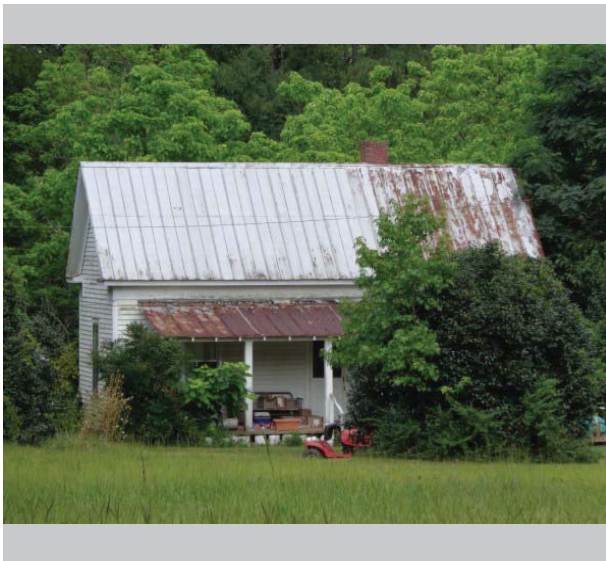

Resource Type Building

Resource Use Residential: Single Family Dwelling

Date of Construction ca. 1910

Building Type Central Hallway

Structural System Balloon Frame

Style No Academic Style

Roof Side Gable: Metal, Pressed Sheet

Exterior Cladding Wood: Weatherboard

Foundation Unknown

Porch Stoop

Windows Double Hung Sash: 1/1

Chimney Off Center Within Roof Surface: Brick

Alterations Rear addition
Replacement Windows



Spalding County Historic Resource

Field ID: SP-122
GNAHRGIS ID: 249757
County: Spalding
Preliminary NR Assessment: Does Not Meet



Red Oak UMC
2206 Birdie Rd

Coordinates: 33.31493, -84.35590



Resource Type Site

Resource Use Funerary: Cemetery

Date of Construction ca. 1900

Common Names Miller, Hastings

≈ Number of Burials 70

Oldest Burial 1904

Burial Description Likely African American Cemetery

Cemetery Description Active Use
Non-contributing church
Ledge stones
Older wood-framed building behind church, boarded up



Spalding County Historic Resource

Field ID: SP-123
GNAHRGIS ID: 249758
County: Spalding
Preliminary NR Assessment: May Meet

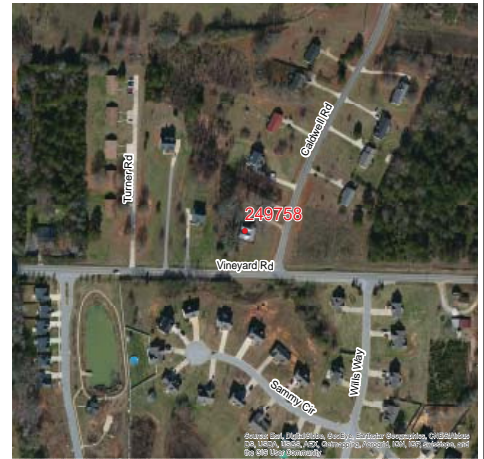

939 Vineyard Rd

Coordinates: 33.29592, -84.31814



- Resource Type** Building
- Resource Use** Residential: Single Family Dwelling
- Date of Construction** ca. 1910
- Building Type** Central Hallway
- Structural System** Balloon Frame
- Style** No Academic Style
- Roof** Side Gable: Metal, Corrugated Sheet
- Exterior Cladding** Prism Synthetics: Vinyl/Aluminum Siding
- Foundation** Unknown
- Porch** Stoop
- Windows** Double Hung Sash: 2/2
- Chimney** Gable End, Exterior: Stuccoed Masonry
- Alterations** Rear addition with screened porch
Replacement Siding



Spalding County Historic Resource

Field ID: SP-124
GNAHRGIS ID: 249759
County: Spalding
Preliminary NR Assessment: Does Not Meet



Waldrup Cemetery
Vineyard Rd Between Andrew and Jones Rd
Coordinates: 33.29531, -84.30865

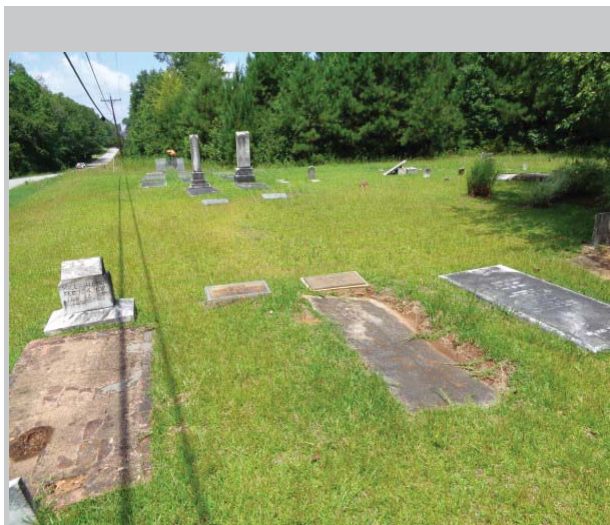

Resource Type Site

Resource Use Funerary: Cemetery

Date of Construction ca. 1880

Common Names Waldrup

≈ Number of Burials 30

Oldest Burial 1886

Burial Description CSA Veteran Graves

Cemetery Description Small family cemetery
Ledger stones
Some headstones broken



Spalding County Historic Resource

Field ID: SP-125
GNAHRGIS ID: 249760
County: Spalding
Preliminary NR Assessment: May Meet



Beacon Voices of Christ Ministry
125 Vineyard Rd

Coordinates: 33.29583, -84.28977



Resource Type Building

Resource Use Religious: Church, Former School

Date of Construction ca. 1930

Building Type No Academic Type

Structural System Balloon Frame

Style No Academic Style

Roof Hip: Asphalt Shingle

Exterior Cladding Brick: Running Bond

Foundation Continuous: Brick

Porch Recessed

Windows Double Hung Sash: 9/9, 6/6

Chimney No Chimney Observed

Alterations Former school; now church
Right entrance ADA ramp
Rear addition



Spalding County Historic Resource

Field ID: SP-126
GNAHRGIS ID: 249761
County: Spalding
Preliminary NR Assessment: May Meet

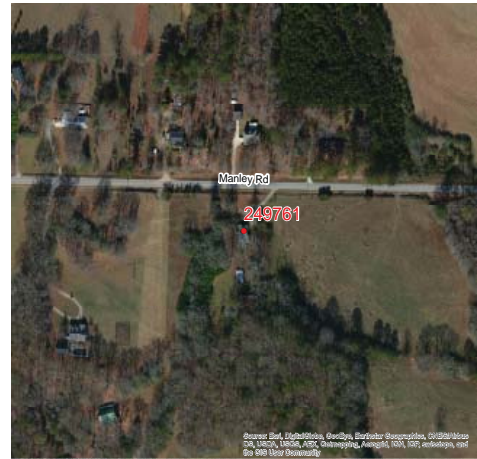

701 Manley Rd

Coordinates: 33.31114, -84.31084

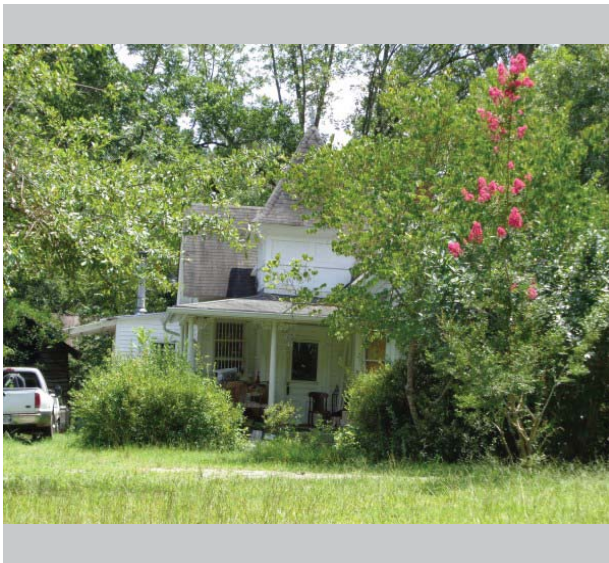

Resource Type Building

Resource Use Residential: Single Family Dwelling

Date of Construction ca. 1900

Building Type Gabled Ell Cottage

Structural System Balloon Frame

Style Folk Victorian

Roof Cross Gable: Asphalt Shingle

Exterior Cladding Wood: Weatherboard

Foundation Unknown

Porch Stoop

Windows Double Hung Sash: 2/2, 1/1

Chimney Off Center, Ridgeline: Brick

Alterations Multiple rear and side additions
Picture window added



Spalding County Historic Resource

Field ID: SP-127
GNAHRGIS ID: 249762
County: Spalding
Preliminary NR Assessment: May Meet

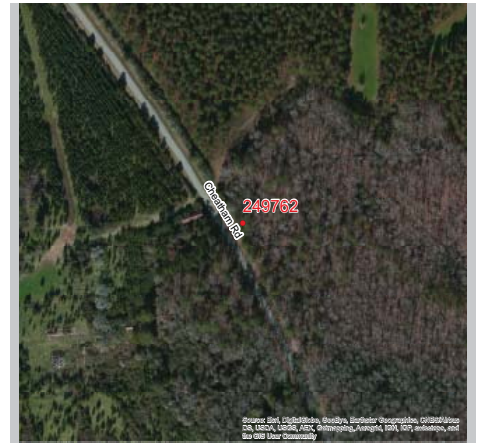

Cheatham Rd .25 Mi N of W McIntosh Rd

Coordinates: 33.27372, -84.34049



Resource Type Site

Resource Use Funerary: Cemetery

Date of Construction ca. 1910

Common Names Unknown

≈ Number of Burials Unknown

Oldest Burial ca. 1910

Burial Description Woodsman of the World

Cemetery Description Small, wooded cemetery
Many stones obscured by vegetation
Four markers visible above brush



Spalding County Historic Resource

Field ID: SP-128
GNAHRGIS ID: 249763
County: Spalding
Preliminary NR Assessment: Does not meet

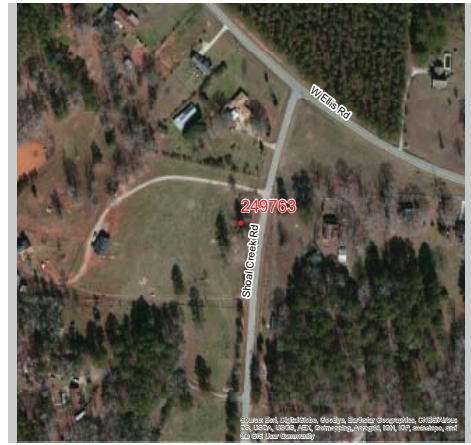

Shoals Creek Rd .1 Mi S of Ellis Rd

Coordinates: 33.26313, -84.36262

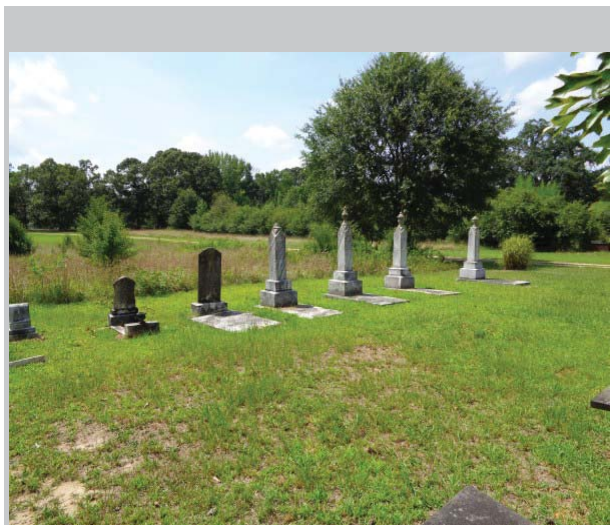

Resource Type Site

Resource Use Funerary: Cemetery

Date of Construction ca. 1870

Common Names Bridges

≈ Number of Burials 30

Oldest Burial 1877

Burial Description

Cemetery Description Small cemetery partially enclosed by iron fence
Ledger stones
Organized layout

Bibliography

- <>. “Georgia Historic Resources Survey Manual,” Atlanta: Georgia Department of Natural Resources, Historic Preservation Division, 2000.
- <>. Georgia’s Living Places: Historic Houses in their Landscaped Setting (1991), http://georgiashpo.org/sites/uploads/hpd/pdf/NR15arch_20080521100904_optimized.pdf (accessed August 01, 2014).
- <>. “How to Apply the National Register Criteria for Evaluation: National Register Bulletin 15,” (Washington, D.C. : U.S. Government Printing Office, Department of the Interior, National Park Service, 1997.) <http://www.nps.gov/nr/publications/bulletins/pdfs/nrb15.pdf>
- Anderson Cordova, Karen and Burns, Leigh. Preservation Primer: A Resource Guide for Georgia. Atlanta: Georgia Department of Natural Resources, HPD, 2011.
- Ching, Frank. A Visual Dictionary of Architecture, New York : Van Nostrand Reinhold, 1995.
- Clouse, Richard. The Ranch House in Georgia: Guidelines for Evaluation Historic Preservation Division; available at Http://issuu.com/georgiashpo/docs/ranch_house_guidelines?mode=window&background Color=%23222222 (Accessed August 12,2015).
- Derry, Anne, Jandal, H. Ward, Shull, Carol D., and Thorman, Jan. “Guidelines for Local Surveys: A Basis for Preservation Planning. National Register Bulletin 24,” Washington, D.C: U.S. Government Printing Office, Department of the Interior, National Park Service, 1985.) <http://www.nps.gov/nr/publications/bulletins/pdfs/nrb24.pdf>
- Lambin, Jeanne. “Preserving Resources from the Recent Past,” Washington, D.C.: National Trust for Historic Preservation, 2007
- Lenz, Richard J. “Sandersville. Museum of Washington County, The Brown House,” The Civil War in Georgia: An Illustrated Travelers Guide, http://www.sherpaguides.com/georgia/civil_war/mid_ga_east/sandersville_area.html) accessed January 12, 2015).
- McAlaster, Virginia and Lee. A Field Guide to American Houses, New York: Alfred A, Knopf, Inc, 2003.

Residential Building Types in Georgia

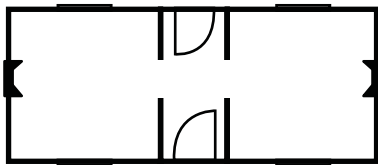

Central Hallway

Single story: One room deep by two wide with central hallway

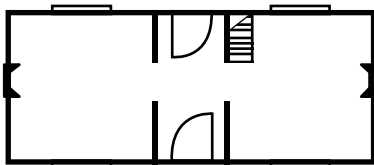

I-House

Multi-story: One room deep by two wide with central hallway

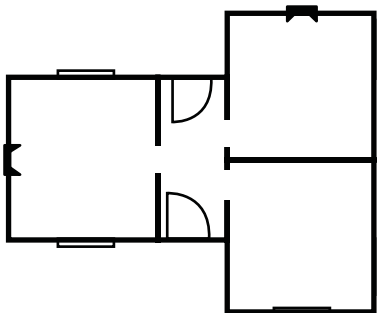

Gabled Wing Cottage

Single story: Asymmetrical massing with central hallway

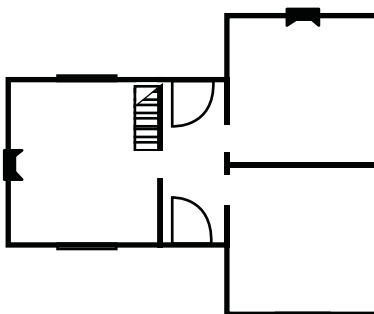

Gabled Wing House

Multi-story: Asymmetrical massing with central hallway

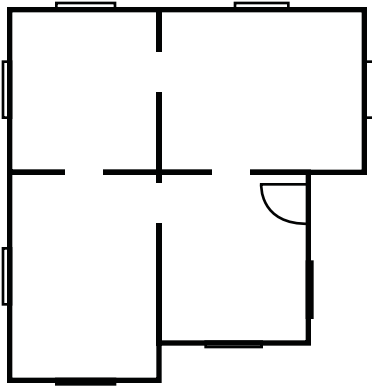

Queen Anne Cottage

Single story: Asymmetrical massing with no central hallway

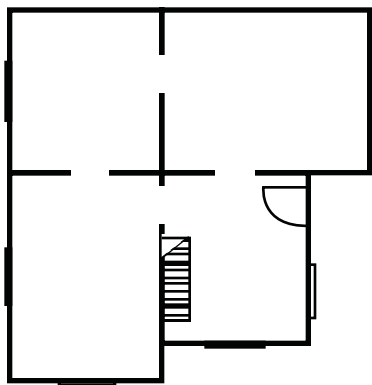

Queen Anne House

Multi-story: Asymmetrical massing with no central hallway

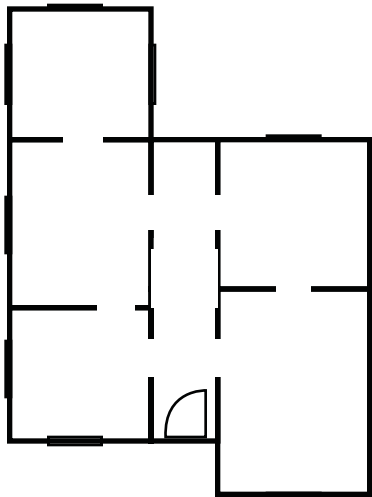

New South Cottage

Single story : Asymmetrical massing with central hallway

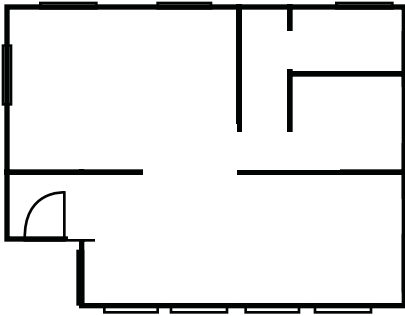

Bungalow (Front Gabled)

Single story: Irregular floor plans; one of four subtypes identified by a front gable roof shape

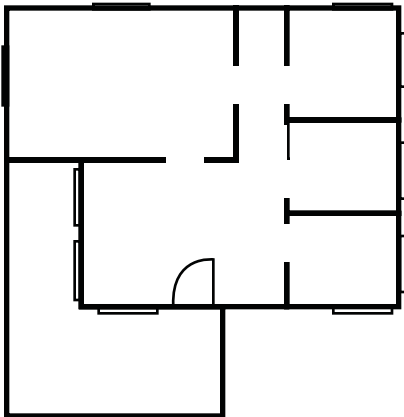

Bungalow (Cross Gabled)

Single story : Irregular floor plans; one of four subtypes identified by a cross gable roof shape

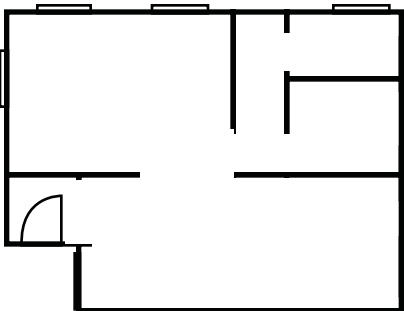

Bungalow (Hipped)

Single story: Irregular floor plans; one of four subtypes identified by a hipped roof shape

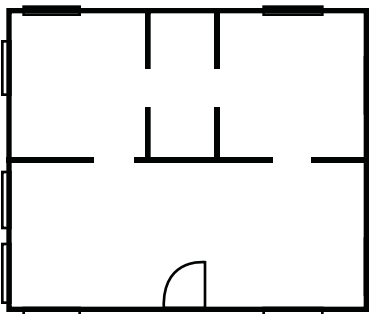

Bungalow (Side Gabled)

Single story: Irregular floor plans; one of four subtypes identified by a side gable roof shape

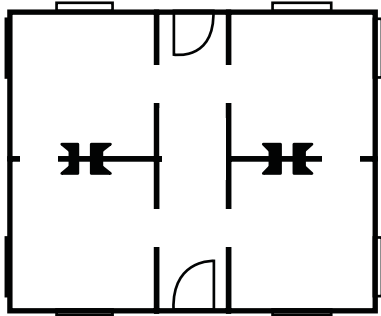

Georgian Cottage

Single story: Two rooms deep by two rooms wide with central hallway

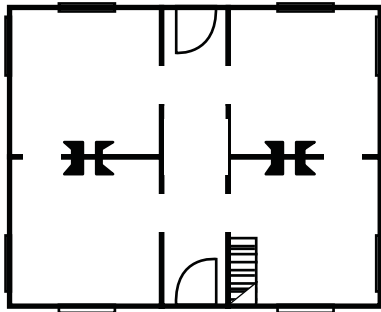

Georgian House

Multi-story: Two rooms deep by two rooms wide with central hallway

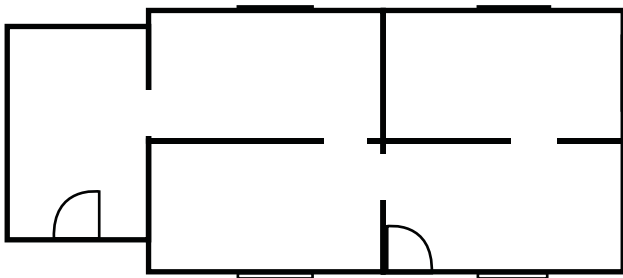

Side-Gabled Cottage

Single story: Tightly massed rooms with side projecting gables

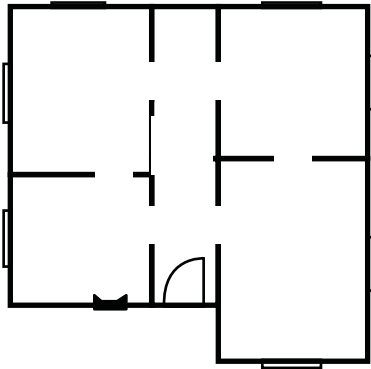

English Cottage

Single story: Irregular room placement with pronounced gable entry and chimney

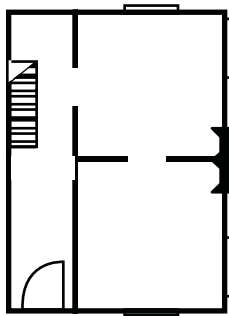

Side Hallway

Multi-story: Two rooms deep by one wide with side hallway

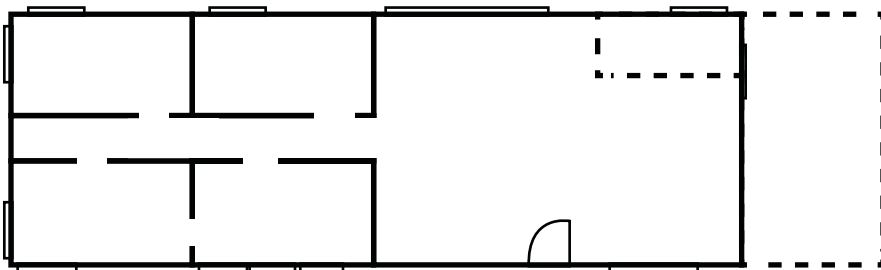

Ranch House

Single story: Multiple rooms wide by two rooms deep; few hallways with interior zoning

Architectural Styles in Georgia: An Overview

The architecture of a house, its overall form and ornamentation, is classified as a style. Style is the decoration or ornamentation that has been put on a house in a systematic pattern or arrangement. Style has long been an important tool for describing, analyzing, and evaluating historic buildings; a style often reflects the needs and tastes of a particular time and a place in which it appears. Styles used during a particular time and in a particular location may contribute to an understanding of the culture of that period.



Folk Victorian 1870-1920

Folk Victorian houses were built across Georgia in very large numbers. They were simple house forms, or house types, with Victorian-era decorative detailing such as jigsaw woodworks including brackets, spindlework and gingerbread trim. This detailing generally was taken from the elaborate styles, such as Queen Anne or Italianate, that were popular during the mid to late 19th century. Features were borrowed and added onto such places as porches and roof gables. This provided some hint of stylistic detailing on what was otherwise an unadorned traditional house form. This style is actually more a way of decorating a house than a precise stylistic category; however, the Folk Victorian house is so widespread that it demands a name.



Colonial Revival 1890-1955

Most Colonial Revival houses are symmetrical. A central entranceway is elaborated with a pediment supported by pilasters or columns. The use of broken pediments, fanlights and sidelights is common. Classical cornices with dentils or modillions are usually present. These features tend to be larger than original colonial details. The roof may be hipped or side-gabled with dormers. Windows have double-hung sashes, usually with six-over-six or nine-over-nine panes and may be paired. Walls are of masonry, masonry-veneer or wood.



English Vernacular Revival 1900-1940

Characteristics of English Vernacular Revival houses are a steeply pitched gabled roof with dominant front-facing gable and decorative half-timbering in the gables. Almost all have masonry walls. Most are masonry-veneered, a recently developed technique for applying a thin layer of masonry to a wall. Some houses have patterned brickwork, while others may be completely stuccoed. Often a variety of materials are used, such as brick walls with stone trim, wood half-timbering, and stuccoed gables. Massive masonry chimneys with decorative tops are common. Windows are generally tall and narrow, grouped together, multi-paned, and casements rather than double-hung. Some openings, particularly the entrance, may be emphasized by a round arch. Houses of this style are generally asymmetrical.



Craftsman 1910-1930

The Craftsman house uses a wide variety of materials both for its structure and decorative detailing. It has a low-pitched roof that is usually gabled but may also be hipped, giving a generally horizontal effect. The widely overhanging eaves are open with exposed rafters. Large gables have decorative brackets or braces at the eaves and may be covered with half-timbering. Roof dormers are sometimes found. Walls are most often wood but may also be covered with shingles or a masonry veneer of stone or brick. Porches have short square columns set on heavy masonry piers extending to the ground. Windows may have a multi-paned sash over a large one-pane sash. Craftsman houses are most often asymmetrical with a generally open and functional plan.



Gothic Revival 1850-1890

Gothic Revival houses typically have steeply pitched gabled roofs with both front-and side-facing gables. Decoratively sawn bargeboards are commonly found along the eaves. Window and door openings often have either pointed arched tops or heavily molded or pointed hoods. Porches are usually supported by slender posts with sawn woodwork forming flattened arches or brackets. Some houses have vertical board-and-batten siding. This style emphasized picturesqueness, verticality, and varied use of materials.



Greek Revival 1825-1860

The Greek Revival style is characterized by details such as prominent columns, pilasters, and wide plain entablatures that encircle a house. Proportions are large and heavy. A symmetrical, rectangular block has a symmetrical front facade with a central entrance. An elaborate door surround contains a rectangular transom, sidelights and pilasters. A typical expression of the Greek Revival in Georgia is a low-pitched, hipped roof supported by columns to form a full-width porch. Porticoes with triangular pediments are also found. Vernacular interpretations with simplified details, such as square rather than round columns, are common. Double-hung windows generally have six-over-six panes.





Neoclassical Revival 1895-1940

The most common feature of the Neoclassical Revival style is a dominant full-height front portico with classical columns. The portico may be at the entry or may cover the full facade; it may have a triangular pediment or be part of the overall roof. A full-height entry portico is often coupled with a one-story full-facade porch. The facade is more or less symmetrical, and the central entrance, surrounded with pilasters and columns, is elaborated with fanlights, sidelights, and transoms. There is almost always a classical cornice with dentils or modillions. The roof is usually low-pitched and hipped and may have a balustrade. A porte-cochere and side porches supported by columns are common.



Italianate 1840-1885

Italianate houses are generally asymmetrical with an L-shaped or other irregularly shaped plan and gabled roof. Distinguishing features are the widely overhanging eaves with decorative brackets that emphasize the cornice. Typically tall narrow windows with large two-over-two or one-over-one panes are often paired, arched, and topped with elaborate hoods. Bay windows are also common. Italianate style residential architecture faded out during the 1880s; however, many Italianate style commercial blocks were constructed until the 1890s. The flat topped blocks with brackets and decorative window moldings were two or more stories tall and featured large storefront windows. Brackets beneath eaves are the most distinguishing characteristic of the Italianate commercial block.



Mediterranean Revival 1890-1910

A Mediterranean Revival house has smooth stuccoed or masonry walls and is usually asymmetrical. The roof is covered with clay tile, is low-pitched, and may be either hipped or gabled. Houses following the Spanish tradition will have little or no eave overhang, while those following the Italian influence will have widely overhanging eaves with exposed rafters. Recessed and arcaded loggias, or open porches, are common. Windows are generally arched and may be grouped together. Sometimes columns and pilasters are used to elaborate openings.



Queen Anne 1880-1915

A Queen Anne style house is asymmetrical with complex roof and wall shapes. It displays a variety of textures, materials, and detailing. The asymmetrical shape results from a floor plan that is open and flowing. The roof is often steeply pitched and hipped with both front-and side-facing, or cross, gables. Wall surfaces avoid a smooth appearance through the use of projecting bays and materials such as patterned shingles that provide texture. The porch is usually asymmetrical and often wraps around two sides of the house. It is supported with slender turned posts and often decorated with sawn brackets and spindlework friezes. Roof gables may also be decorated with sawn ornamentation or spindlework and covered with patterned shingles. There are often prominent and elaborate brick chimneys with patterned and corbeled brickwork. A round or multi-sided tower may be found at a corner.



Spanish Colonial Revival 1900-1940

A Spanish Colonial Revival house has a clay tile roof that is usually gabled with little eave overhang. Walls are of smooth stucco. Arched openings and arcaded loggias, or open porches, are common. Windows are generally casement and grouped together. The roof may be elaborated with curvilinear gables or parapets from the mission tradition. Exposed roof beams may protrude from the walls to emphasize construction methods.





The University of Georgia
College of Environment and Design
Center for Community Design & Preservation
Historic Resources Survey Report
Spalding County, Georgia
2015