

# Phase I Historic Resource Survey

Social Circle, Georgia

August 2012



The University of Georgia  
College of Environment + Design  
Center for Community Design & Preservation  
Phase I Historic Resource Survey  
Social Circle, Georgia

# Credits

## Report Submitted to:

Georgia Department of Transportation  
Office of Environmental Services  
One Georgia Center, 16th Floor  
600 West Peachtree Street, NW  
Atlanta, GA 30308

## Report Prepared by:

Center for Community Design & Preservation (CCDP)  
<http://www.ced.uga.edu/pso>  
225 W Broad Street  
Athens, GA 30062

Pratt Cassity – Principal Investigator  
Laura Kviklys – Project Coordinator

Emily Laborde, MHP, Field Surveyor, Report creation  
Fielding Link, Master of Landscape Architecture Candidate, Field Surveyor, Report Creation  
Kristin Porter, Master of Historic Preservation Candidate, Field Surveyor, Report Creation  
Milton Perry, Master of Landscape Architecture Candidate, Field Surveyor, Report Creation  
Thomas Peters, Master of Landscape Architecture Candidate, Field Surveyor, Report Creation  
Caty Rushing, Master of Historic Preservation Candidate, Report Creation  
Eleonora Machado, CCDP Graphics Coordinator, Report design and layout

# Table of Contents

Page 4	List of Figures
Page 4	List of Tables
Page 5	Introduction
Page 7	Project Description
Page 8	Methodology
Page 9	National Register of Historic Places Evaluation Criteria
Page 11	Survey Results
Page 31	Integrity
Page 33	Conclusion
Page 34-219	All Identified Resources
Page 220	Bibliography

# List of Figures

Figure 1. Survey Area for the City of Social Circle	Page 6
Figure 2. All Identified Resources within Social Circle, GA	Page 12
Figure 3. All Identified Resources by Date	Page 13
Figure 4. National Register for Historic Places Eligibility of Resources	Page 14

---

---

---

---

# List of Tables

Table 1. Field Survey Results, Description of all Identified Resources	Pages 15-23
Table 2. Field Survey Results, All Identified Resources, Use	Page 23
Table 3. Field Survey Results, All Identified Resources, Use Percentages	Page 24
Table 4. Field Survey Results, All Identified Resources, Age Distribution	Page 25
Table 5. Field Survey Results, All Identified Resources, Construction Date by Percentage	Page 26
Table 6. Field Survey Results, All Identified Resources, Residential Building Types	Page 27
Table 7. Field Survey Results, All Identified Resources, Residential Building Type By Percentage	Page 28
Table 8. Field Survey Results, All Identified Resources, Architectural Styles	Page 29
Table 9. Field Survey Results, All Identified Resources, Architectural Styles by Percentage	Page 30

---

# Introduction

## What is a cultural resource survey?



The Georgia Historic Resources Survey is an ongoing, statewide survey of buildings, sites, structures, and objects of historical, architectural and cultural significance. The Georgia Survey is one of the programs administered by the Historic Preservation Division of the Department of Natural Resources (HPD).

Completed surveys can be used to identify individual buildings and districts for possible listing in the Georgia Register of Historic Places; assist the preservation efforts of Georgia's Certified Local Governments; support local designations of buildings and districts; expedite review by governmental agencies; aid preservation and land-use planning; and promote research of the state's history and architecture.

A goal of an historic resources survey is to collect a minimum level of information needed statewide for preservation activities. This basic, standard survey does not gather all the kinds of information needed in local preservation planning, environmental review, National Register nominations, or historical research, but serves as the foundation for these preservation activities.<sup>1</sup>



---

<sup>1</sup><>. "Georgia Historic Resources Survey Manual," Atlanta: Georgia Department of Natural Resources, Historic Preservation Division, 2000.

Figure 1. Survey Area for the City of Social Circle



**Legend**

-  Historic District
-  Parcels
-  City Boundary

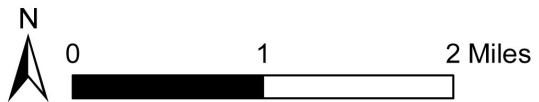

# Project Description

The Center for Community Design and Preservation (CCDP) located within the University of Georgia's College of Environment + Design (CED) conducted a Phase I historic resource survey of the City of Social Circle, Georgia, in August 2012. The study was initiated as mitigation for an adverse effect to the setting of the Social Circle Historic District due to the replacement of the structurally deficient bridge on SR 11/S. Cherokee Road over the CSX Railroad in downtown Social Circle, Georgia (GDOT P.I. #132980). The study was sponsored by the Georgia Department of Transportation, the Federal Highway Administration, and the State Historic Preservation Office of the Georgia Department of Natural Resources. The project area covered the approximately 11.2 square miles within city limits which is located in both Walton and Newton Counties. The city is approximately 45 miles east of Atlanta and approximately four miles due north of Interstate 20.

The resource survey was performed by historic preservation professionals, and graduate students in the Masters of Historic Preservation program (MHP) and the Masters of Landscape Architecture program (MLA) at the CED. The survey consisted of background research, with particularly heavy focus on the 2002-2003 DNR survey for the City of Social Circle, and the 1981 National Register of Historic Places Inventory of Social Circle. The survey also included windshield and pedestrian field work, data collection and analysis. The survey identified and documented all resources within city limits of Social Circle that are 45 years old or older, and any Ranch House with a construction date prior to 1970.

The information collected by the field survey was entered into Georgia's Natural, Archaeological, and Historic Resources Geographical Information System (GNAHRGIS), a web-based geographical information system designed to store and display information about Georgia's cultural resources. GNAHRGIS is the repository for all of the current statewide historic resource data. The survey information was entered under survey ID 2207, "New Survey for Social Circle, Ga" and can be accessed at [www.gnahrgis.org](http://www.gnahrgis.org).

# Methodology

The survey was conducted according to the procedures outlined in The Georgia Historic Resources Survey Manual. Prior to fieldwork, an evaluation of the survey area was conducted using the 2002-2003 Georgia Historic Resources survey report of the City of Social Circle. The survey area was assessed for properties listed in the National Register for Historic Places, and GIS data obtained from the City of Social Circle was used to identify potentially historic parcels and structures in combination with USGS base maps indicating structures built prior to 1981.

The area was surveyed over the course of several days with a systematic coverage of the project area. Each resource within the assigned boundaries was assessed for historic significance and architectural integrity. A Georgia Historic Resources survey form was completed for all buildings having a minimum level of architectural integrity. A structure with architectural integrity is one that generally maintains its original location, design, setting, materials, workmanship, feeling and association. Properties with a significant loss of physical integrity, or those lacking historic significance were not surveyed (i.e., outbuildings without a primary structure or manufactured homes). The physical condition of structures was not a consideration for identification for resources which retained architectural integrity. All identified and documented resources were 45 years old or older, with the exception of Ranch Houses with a construction date prior to 1970. All properties were surveyed from the public right of way and assigned an identification number then documented with the completion of a Georgia Historic Resources survey form, as well as photo documentation and corresponding georeferencing data. The survey form includes information about the use, style, floor plan, materials, context, physical description and an accurate age determination of date of construction and additions. Dates of construction are given in ten-year increments because of the difficulty to pinpoint specific dates of construction completion based solely on field analysis, and the prevalence of stylistic element changes. Unless specifically noted on the structure itself, the surveyors used sources like, Lee and Virginia McAlester's *A Field Guide to American Houses*, the Georgia Historic Resources Survey Manual, Georgia's Living Places and *A Visual Guide to Architecture* by Francis D. K. Ching to make age determinations and architectural style and type identifications.



# Criteria for Evaluation

## National Register for Historic Places

Each resource was evaluated for potential listing in the National Register of Historic Places (NRHP). Each resource must be at least 45 years of age or older, and meet the criteria outlined in the National Register Bulletin How to Apply the National Register Criteria for Evaluation published by the U.S. Department of Interior, National Park Service. Cultural resources can be defined as eligible for the NRHP if they:

- A. Are associated with events that have had a significant contribution to a broad pattern of history; or
  - B. Are associated with the lives of persons significant in the past;
  - C. Embody distinctive characteristics of a type, period, or method of construction, or represent the work of a master, possess high artistic values, or represent a significant and distinguished entity whose components may lack distinction; or
  - D. Have yielded or may be likely to yield, information important to history or prehistory.<sup>1</sup>
- a. A religious property deriving primary significance from architectural or artistic distinction or historical importance; or
  - b. A building or structure removed from its original location but which is significant primarily for architectural value, or which is the surviving structure most importantly associated with a historical person or event; or
  - c. A birthplace or grave of a historical figure of outstanding importance if there is no appropriate site or building directly associated with his or her productive life; or
  - d. A cemetery which derives its primary significance from graves or persons of transcendent importance, from age, from distinctive design features, or from association with historic events; or
  - e. A reconstructed building when accurately executed in a suitable environment and presented in a dignified manner as part of a restoration master plan, and when no other building or structure with the same association has survived; or
  - f. A property achieving significance within the last 50 years if it is of exceptional importance.

Ordinarily cemeteries, birthplaces, or graves of historical figures, properties owned by religious institutions or used for religious purposes, structures that have been moved from their original locations, reconstructed historic buildings, properties primarily commemorative in nature, and properties that have achieved significance within the last 50 years are not considered for the National Register. However, properties will qualify if they are integral parts of districts that do meet the criteria or they fall within the following categories:

For a property to qualify for the National Register it must meet one of the National Register Criteria for Evaluation by:

- Being associated with an important historical context and
- Retaining historic integrity of those features to convey its significance.

To determine whether a property or site retains integrity, it needs to be evaluated for the aspects of its location, design, setting, workmanship, materials, feeling, and association to convey its historic significance.<sup>2</sup>

<sup>1</sup>The Criteria for Evaluation are found in the Code of Federal Regulations, Title 36, Part 60, reprinted in U.S. Department of Interior, National Park Service, National Register Bulletin: How to Apply the National Register Criteria for Evaluation, Washington, D.C., 1997, p. 2-3.

<sup>2</sup>A complete list of areas of significance can be accessed at [http://www.nps.gov/nr/publications/bulletins/nrb15/nrb15\\_5.htm](http://www.nps.gov/nr/publications/bulletins/nrb15/nrb15_5.htm)



# Survey Results

The survey team reexamined resources documented in the 2002-2003 HPD survey of Social Circle, as well as those that have surpassed the 45 year age limit. The survey documented the current architectural integrity of the existing Social Circle Historic District and surrounding areas in order to place post war structures in a historic context. The Social Circle Historic District is comprised of residential, commercial, and industrial structures, including the historic downtown, and date to the turn of the 20th century.

A total of 370 resources were documented that meet and maintain a minimum level of age<sup>1</sup>, integrity, and significance. The construction date of all identified resources range from the mid-1840s to the mid-1980s; the period with the most extant resources is from 1955-1974 with 53 (14%), followed by 1900-1914 with 43 (12%). The variance in building type and architectural styles exhibited throughout Social Circle is typical for 19th century towns located along railroads. The majority of identified resources are single family dwellings (83%), with the most common types being the Ranch House (31%) and the Saddlebag (8.7%). The majority of all resources (65.6%) did not exhibit any type of high style architecture, and are considered to be of no academic style.<sup>2</sup>

<sup>1</sup>Age refers to a building date prior to 1967 (45 years at the time of the field survey), or a construction date prior to 1970 for all Ranch Houses.

<sup>2</sup> In the following sections, a resource denoted as Potentially Eligible are those which have reached 45 years of age but not 50 years of age, or which warrant further academic research before official listing in the National Register

Figure 2. All Identified Resources within Social Circle, GA

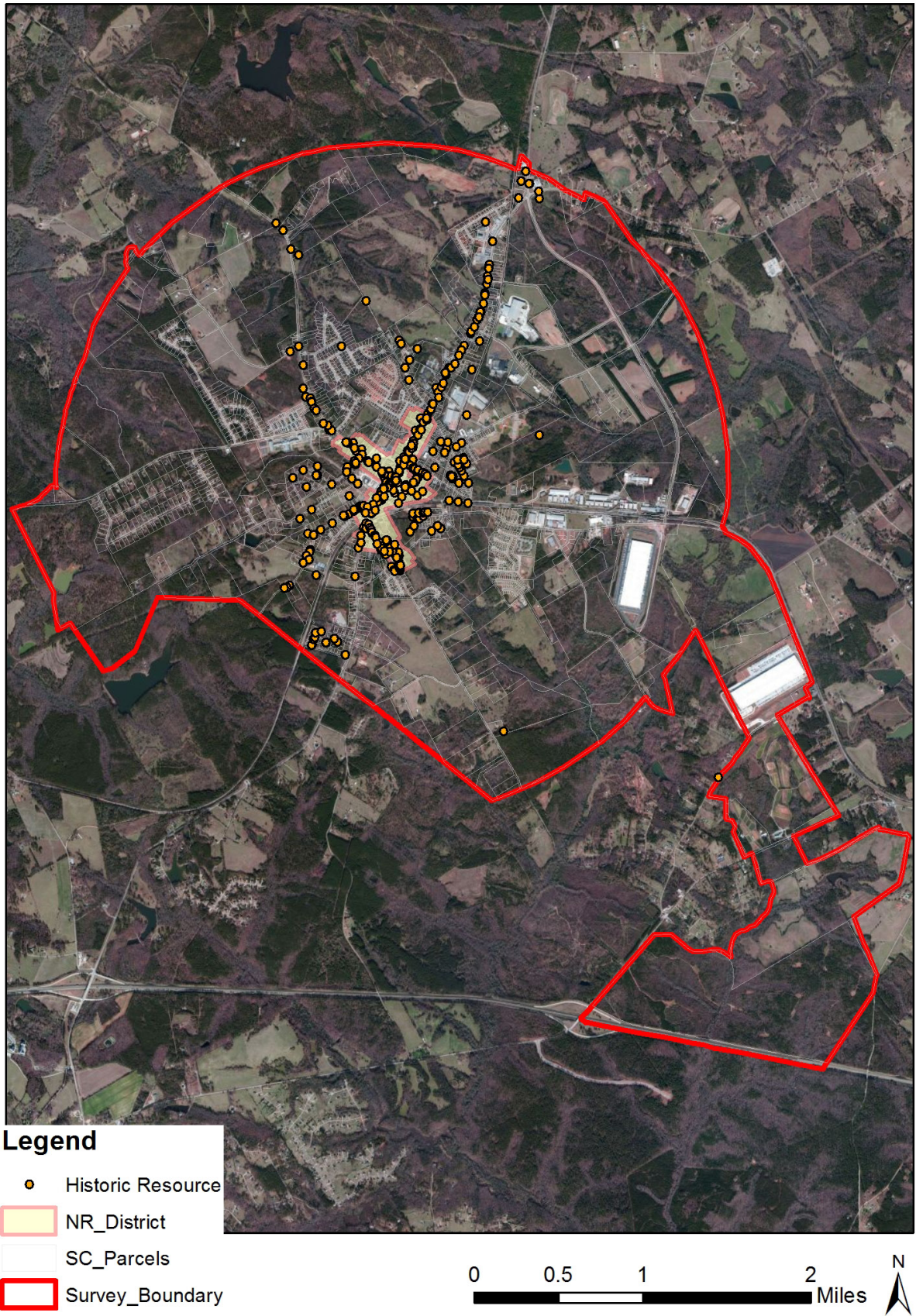

Figure 3. All Identified Resources by Date

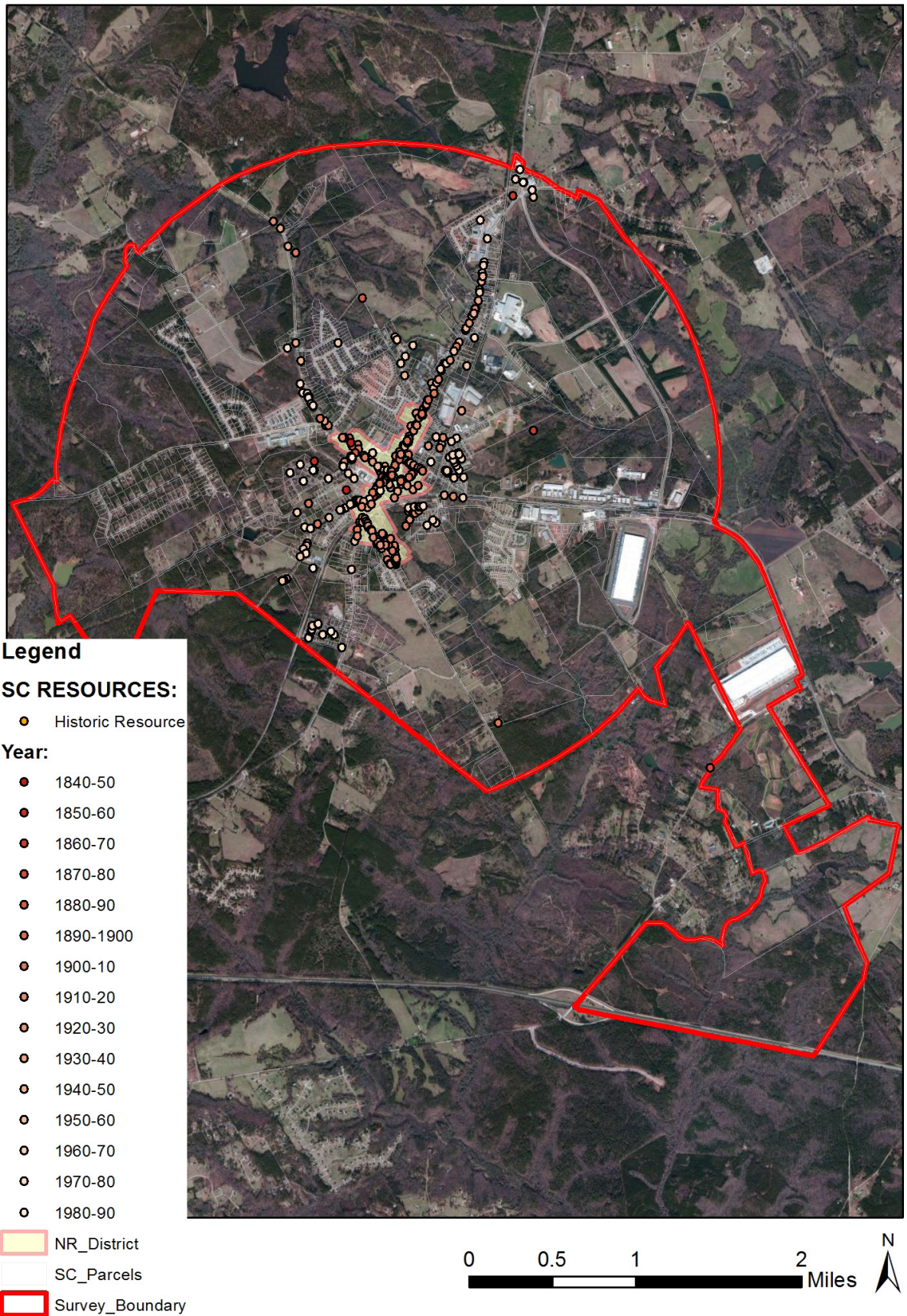
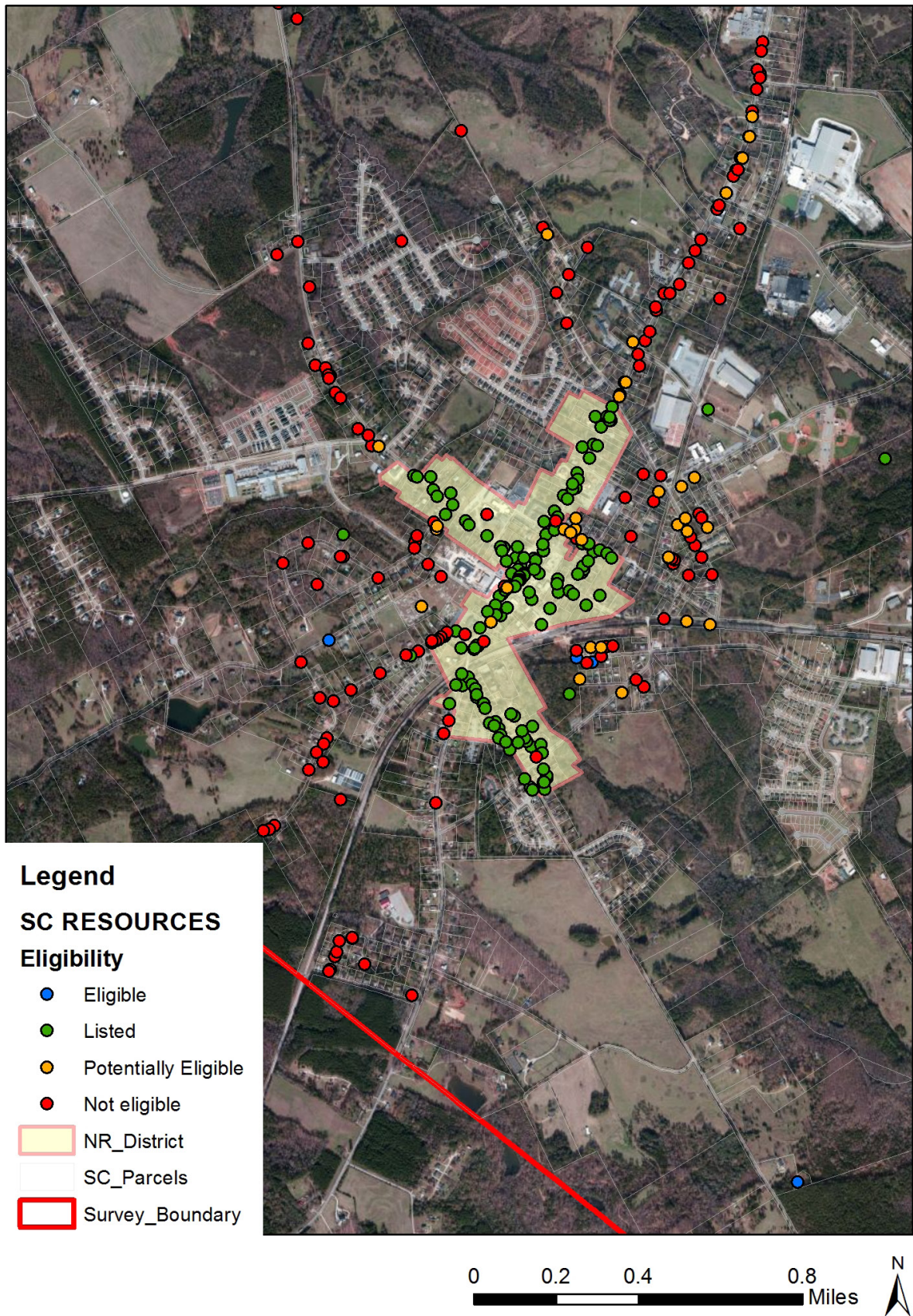

Figure 4. National Register for Historic Places Eligibility of Resources



ALL IDENTIFIED  
RESOURCES  
DATA

Resource ID	Description	NRHP Recommendation	GNARHGIS ID
SC-1	Willow Spring Church Road Cemetery	Eligible	240247
SC-2	<b>Saddlebag: 2 Door</b>	<b>Listed</b>	<b>240250</b>
SC-3	<b>Saddlebag: 2 Door</b>	<b>Listed</b>	<b>240254</b>
SC-4	<b>Double Shotgun</b>	<b>Listed</b>	<b>240257</b>
SC-5	<b>Double Shotgun</b>	<b>Listed</b>	<b>240258</b>
SC-6	<b>Double Pen</b>	<b>Listed</b>	<b>240263</b>
SC-7	<b>Hipped Bungalow</b>	<b>Listed</b>	<b>240264</b>
SC-8	<b>Saddlebag: 2 Door</b>	<b>Listed</b>	<b>240266</b>
SC-9	<b>Saddlebag: 2 Door</b>	<b>Listed</b>	<b>240267</b>
SC-10	<b>Saddlebag: 2 Door</b>	<b>Listed</b>	<b>240269</b>
SC-11	<b>Saddlebag: 2 Door</b>	<b>Listed</b>	<b>240273</b>
SC-12	<b>Saddlebag: 2 Door</b>	<b>Listed</b>	<b>240276</b>
SC-13	<b>Central Hallway Cottage</b>	<b>Listed</b>	<b>240277</b>
SC-14	<b>Saddlebag: 2 Door</b>	<b>Listed</b>	<b>240301</b>
SC-15	<b>Saddlebag: 2 Door</b>	<b>Listed</b>	<b>240302</b>
SC-16	<b>Saddlebag: 2 Door</b>	<b>Listed</b>	<b>240303</b>
SC-17	<b>Saddlebag: 2 Door</b>	<b>Listed</b>	<b>240304</b>
SC-18	<b>Saddlebag: 2 Door</b>	<b>Listed</b>	<b>240305</b>
SC-19	<b>Saddlebag: 2 Door</b>	<b>Listed</b>	<b>240306</b>
SC-20	<b>Saddlebag: 2 Door</b>	<b>Listed</b>	<b>240308</b>
SC-21	<b>Saddlebag: 2 Door</b>	<b>Listed</b>	<b>240309</b>
SC-22	<b>Saddlebag: 2 Door</b>	<b>Listed</b>	<b>240310</b>
SC-23	<b>Saddlebag: 2 Door</b>	<b>Listed</b>	<b>240312</b>
SC-24	<b>Double Pen</b>	<b>Listed</b>	<b>240313</b>
SC-25	<b>Hall-parlor</b>	<b>Listed</b>	<b>240314</b>
SC-26	<b>Gabled Ell Cottage</b>	<b>Listed</b>	<b>240315</b>
SC-27	<b>Saddlebag: 2 Door</b>	<b>Listed</b>	<b>240317</b>
SC-28	Cross Gable Bungalow	Not Eligible	240249
SC-29	New South Cottage	Not Eligible	240251
SC-30	Ranch House	Not Eligible	240253
SC-31	American Small House	Not Eligible	240255
SC-32	Ranch House	Not Eligible	240256
SC-33	Queen Anne Cottage	Not Eligible	240259
SC-34	Georgian Cottage	Not Eligible	240260
SC-35	Georgian Cottage	Not Eligible	240261
SC-36	Georgian Cottage	Not Eligible	240290
SC-37	<b>Gabled Ell Cottage</b>	<b>Listed</b>	<b>240291</b>
SC-38	<b>Gabled Ell Cottage</b>	<b>Listed</b>	<b>240292</b>
SC-39	<b>Shotgun</b>	<b>Listed</b>	<b>240278</b>
SC-40	<b>Hall-parlor</b>	<b>Listed</b>	<b>240279</b>
SC-41	<b>Saddlebag: 2 Door</b>	<b>Listed</b>	<b>240280</b>
SC-42	<b>Saddlebag: 2 Door</b>	<b>Listed</b>	<b>240281</b>
SC-43	<b>Saddlebag: unknown</b>	<b>Listed</b>	<b>240282</b>
SC-44	<b>Hall-parlor</b>	<b>Listed</b>	<b>240283</b>

Table 1. Field Survey Results, Description of all Identified Resources

Resource ID	Description	NRHP Recommendation	GNARHGIS ID
<b>SC-45</b>	<b>Saddlebag: 2 Door</b>	<b>Listed</b>	<b>240284</b>
<b>SC-46</b>	<b>Hipped Bungalow</b>	<b>Listed</b>	<b>240285</b>
<b>SC-47</b>	<b>Cemetery</b>	<b>Listed</b>	<b>240286</b>
SC-48	Ranch House	Potentially Eligible	240287
SC-49	Ranch House	Potentially Eligible	240288
<b>SC-50</b>	<b>Central Hallway Cottage</b>	<b>Listed</b>	<b>240289</b>
SC-51	Ranch House	Not Eligible	240898
SC-52	Georgian House	Not Eligible	64935
SC-53	Ranch House	Not Eligible	240311
<b>SC-54</b>	<b>Saddlebag: 2 Door</b>	<b>Listed</b>	<b>241005</b>
SC-55	Hall-parlor	Not Eligible	241002
SC-56	Saddlebag: 2 Door	Not Eligible	65119
SC-57	Georgian Cottage	Potentially Eligible	240316
SC-58	Pyramid Cottage	Not Eligible	240318
SC-59	Other	Not Eligible	240358
SC-60	Ranch House	Not Eligible	240904
SC-61	Cross Gable Bungalow	Not Eligible	240359
SC-62	Ranch House	Not Eligible	240361
SC-63	New South Cottage	Not Eligible	240362
SC-64	Front Gable Bungalow	Not Eligible	240363
SC-65	Side Gable Bungalow	Not Eligible	240905
SC-66	Side Gable Bungalow	Potentially Eligible	240906
SC-67	Ranch House	Not Eligible	240907
SC-68	Ranch House	Not Eligible	240448
SC-69	Ranch House	Not Eligible	240449
SC-70	Ranch House	Not Eligible	240450
SC-71	Connor Family Cemetery	Potentially Eligible	240451
SC-72	Ranch House	Potentially Eligible	240454
SC-73	Ranch House	Not Eligible	240455
<b>SC-74</b>	<b>Front Gable Bungalow</b>	<b>Listed</b>	<b>65144</b>
<b>SC-75</b>	<b>Mars Hill Baptist Church</b>	<b>Listed</b>	<b>240616</b>
<b>SC-76</b>	<b>Gabled Ell Cottage</b>	<b>Listed</b>	<b>240617</b>
<b>SC-77</b>	<b>Georgian House</b>	<b>Listed</b>	<b>240656</b>
<b>SC-78</b>	<b>Georgian House</b>	<b>Listed</b>	<b>240662</b>
<b>SC-79</b>	<b>Georgian House</b>	<b>Listed</b>	<b>240665</b>
<b>SC-80</b>	<b>Queen Anne House</b>	<b>Listed</b>	<b>240668</b>
<b>SC-81</b>	<b>Queen Anne Cottage</b>	<b>Listed</b>	<b>240669</b>
<b>SC-82</b>	<b>Hall-parlor</b>	<b>Listed</b>	<b>240685</b>
<b>SC-83</b>	<b>English Cottage</b>	<b>Listed</b>	<b>240686</b>
<b>SC-84</b>	<b>English Cottage</b>	<b>Listed</b>	<b>240687</b>
SC-85	Side Gable Bungalow	Potentially Eligible	240270
SC-86	Side Gable Bungalow	Not Eligible	240271
SC-87	New South Cottage	Potentially Eligible	64924
SC-88	Duplex	Not Eligible	240272

Table 1. Field Survey Results, Description of all Identified Resources



Resource ID	Description	NRHP Recommendation	GNARHGIS ID
SC-89	Ranch House	Not Eligible	240274
SC-90	Central Hallway Cottage	Not Eligible	240275
<b>SC-91</b>	<b>American Small House</b>	<b>Listed</b>	<b>240908</b>
<b>SC-92</b>	<b>Single Retail Commercial Structure</b>	<b>Listed</b>	<b>64933</b>
SC-93	Single Retail Commercial Structure	Not Eligible	240909
<b>SC-94</b>	<b>Multiple Retail Commercial Block</b>	<b>Listed</b>	<b>64932</b>
<b>SC-95</b>	<b>Multiple Retail Commercial Block</b>	<b>Listed</b>	<b>64931</b>
<b>SC-96</b>	<b>Multiple Retail Commercial Block</b>	<b>Listed</b>	<b>64930</b>
<b>SC-97</b>	<b>Single Retail Commercial Structure</b>	<b>Listed</b>	<b>64929</b>
<b>SC-98</b>	<b>Multiple Retail Commercial Block</b>	<b>Listed</b>	<b>64928</b>
<b>SC-99</b>	<b>Multiple Retail Commercial Block</b>	<b>Listed</b>	<b>64927</b>
<b>SC-100</b>	<b>Multiple Retail Commercial Block</b>	<b>Listed</b>	<b>240371</b>
<b>SC-101</b>	<b>Multiple Retail Commercial Block</b>	<b>Listed</b>	<b>64926</b>
SC-102	Circle View Cemetery	Potentially Eligible	240372
SC-103	Ranch House	Not Eligible	240910
<b>SC-104</b>	<b>Queen Anne House</b>	<b>Listed</b>	<b>241004</b>
SC-105	Georgian House	Potentially Eligible	65143
SC-106	Ranch House	Not Eligible	240911
<b>SC-107</b>	<b>Ranch House</b>	<b>Listed</b>	<b>240432</b>
<b>SC-108</b>	<b>Saddlebag: 2 Door</b>	<b>Listed</b>	<b>64939</b>
SC-109	Ranch House	Not Eligible	240433
SC-110	Ranch House	Not Eligible	240434
SC-111	Ranch House	Not Eligible	240435
SC-112	Side Gable Bungalow	Not Eligible	240436
SC-113	New South Cottage	Not Eligible	64962
SC-114	Hipped Bungalow	Not Eligible	240437
<b>SC-115</b>	<b>Unknown</b>	<b>Listed</b>	<b>240457</b>
<b>SC-116</b>	<b>Georgian Cottage</b>	<b>Listed</b>	<b>240460</b>
<b>SC-117</b>	<b>Georgian House</b>	<b>Listed</b>	<b>240462</b>
<b>SC-118</b>	<b>Queen Anne Cottage</b>	<b>Listed</b>	<b>240464</b>
<b>SC-119</b>	<b>Side Gable Bungalow</b>	<b>Listed</b>	<b>240935</b>
<b>SC-120</b>	<b>New South Cottage</b>	<b>Listed</b>	<b>240466</b>
<b>SC-121</b>	<b>Cross Gable Bungalow</b>	<b>Listed</b>	<b>65154</b>
<b>SC-122</b>	<b>Queen Anne Cottage</b>	<b>Listed</b>	<b>240467</b>
SC-123	Side Gable Bungalow	Not Eligible	240378
SC-124	Front Gable Bungalow	Not Eligible	240380
SC-125	American Small House	Not Eligible	240382
SC-126	Ranch House	Not Eligible	240944
SC-127	Ranch House	Not Eligible	240385
SC-128	Hipped Bungalow	Not Eligible	240393
SC-129	Gabled Ell Cottage	Not Eligible	240395
SC-130	Ranch House	Not Eligible	240397
SC-131	Ranch House	Not Eligible	240398
SC-132	Ranch House	Not Eligible	240401

Table 1. Field Survey Results, Description of all Identified Resources

Resource ID	Description	NRHP Recommendation	GNARHGIS ID
SC-133	Ranch House	Not Eligible	240402
SC-134	Ranch House	Not Eligible	240403
SC-135	Ranch House	Not Eligible	240404
SC-136	Ranch House	Not Eligible	240405
SC-137	Ranch House	Not Eligible	240406
SC-138	Ranch House	Not Eligible	240407
SC-139	Ranch House	Not Eligible	240408
SC-140	Ranch House	Not Eligible	204409
SC-141	Ranch House	Not Eligible	240410
SC-142	Ranch House	Not Eligible	240412
SC-143	Ranch House	Not Eligible	240413
<b>SC-144</b>	<b>Georgian House</b>	<b>Listed</b>	<b>64952</b>
SC-145	Queen Anne Cottage	Potentially Eligible	240414
SC-146	Commercial: Motel	Not Eligible	240415
<b>SC-147</b>	<b>Social Circle United Methodist</b>	<b>Listed</b>	<b>240416</b>
SC-148	Gas Station	Not Eligible	240424
SC-149	Ranch House	Not Eligible	240425
SC-150	Ranch House	Not Eligible	240426
SC-151	Ranch House	Not Eligible	240427
SC-152	Ranch House	Not Eligible	240428
SC-153	Georgian House	Not Eligible	240429
SC-154	Georgian House	Not Eligible	240230
SC-155	Ranch House	Not Eligible	240438
SC-156	Ranch House	Not Eligible	240439
SC-157	Ranch House	Not Eligible	240440
SC-158	Ranch House	Not Eligible	240441
<b>SC-159</b>	<b>English Cottage</b>	<b>Listed</b>	<b>240442</b>
<b>SC-160</b>	<b>Georgian House</b>	<b>Listed</b>	<b>65153</b>
<b>SC-161</b>	<b>Queen Anne Cottage</b>	<b>Listed</b>	<b>65155</b>
SC-162	Cross Gable Bungalow	Not Eligible	240982
<b>SC-163</b>	<b>Queen Anne Cottage</b>	<b>Listed</b>	<b>65161</b>
SC-164	Gas Station	Not Eligible	240245
<b>SC-165</b>	<b>Georgian House</b>	<b>Listed</b>	<b>240246</b>
<b>SC-166</b>	<b>Georgian Cottage</b>	<b>Listed</b>	<b>240248</b>
<b>SC-167</b>	<b>Double Tower Church</b>	<b>Listed</b>	<b>240252</b>
<b>SC-168</b>	<b>Georgian Cottage</b>	<b>Listed</b>	<b>65131</b>
<b>SC-169</b>	<b>English Cottage</b>	<b>Listed</b>	<b>65132</b>
<b>SC-170</b>	<b>New South Cottage</b>	<b>Listed</b>	<b>65133</b>
<b>SC-171</b>	<b>Georgian House</b>	<b>Listed</b>	<b>65134</b>
SC-172	Georgian Cottage	Potentially Eligible	240262
<b>SC-173</b>	<b>Side Gable Bungalow</b>	<b>Listed</b>	<b>65139</b>
<b>SC-174</b>	<b>Georgian House</b>	<b>Listed</b>	<b>65138</b>
<b>SC-175</b>	<b>Georgian House</b>	<b>Listed</b>	<b>240265</b>
<b>SC-176</b>	<b>Gabled Ell Cottage</b>	<b>Listed</b>	<b>65136</b>

Table 1. Field Survey Results, Description of all Identified Resources

ALL IDENTIFIED  
RESOURCES  
DATA

Resource ID	Description	NRHP Recommendation	GNARHGIS ID
<b>SC-177</b>	<b>Queen Anne Cottage</b>	<b>Listed</b>	<b>65135</b>
SC-178	Saddlebag: Central Door	Not Eligible	240268
SC-179	Central Hallway Cottage	Potentially Eligible	65117
<b>SC-180</b>	<b>Shotgun</b>	<b>Listed</b>	<b>240379</b>
SC-181	Single Retail Commercial Structure	Not Eligible	240381
<b>SC-182</b>	<b>New South Cottage</b>	<b>Listed</b>	<b>240383</b>
<b>SC-183</b>	<b>Great Walton Railroad Office</b>	<b>Listed</b>	<b>240386</b>
SC-184	Single Retail Commercial Structure	Not Eligible	240387
<b>SC-185</b>	<b>Queen Anne Cottage</b>	<b>Listed</b>	<b>240390</b>
<b>SC-186</b>	<b>Georgian Cottage</b>	<b>Listed</b>	<b>240391</b>
SC-187	Gabled Ell Cottage	Not Eligible	240392
<b>SC-188</b>	<b>Gabled Ell Cottage</b>	<b>Listed</b>	<b>240394</b>
SC-189	Cross Gable Bungalow	Potentially Eligible	240396
SC-190	Queen Anne Cottage	Potentially Eligible	240399
SC-191	Ranch House	Not Eligible	240912
SC-192	American Small House	Potentially Eligible	240400
SC-193	Ranch House	Potentially Eligible	240417
SC-194	Side Gable Bungalow	Not Eligible	240418
SC-195	Central Hallway Cottage	Potentially Eligible	240419
<b>SC-196</b>	<b>Georgian cottage</b>	<b>Listed</b>	<b>240420</b>
<b>SC-197</b>	<b>Georgian Cottage</b>	<b>Listed</b>	<b>240421</b>
<b>SC-198</b>	<b>Cross Gable Bungalow</b>	<b>Listed</b>	<b>240422</b>
<b>SC-199</b>	<b>Central Hallway Cottage</b>	<b>Listed</b>	<b>240423</b>
SC-200	Queen Anne Cottage	Potentially Eligible	240502
SC-201	Front Gable Bungalow	Not Eligible	240503
SC-202	New South Cottage	Not Eligible	64934
SC-203	Ranch House	Not Eligible	240504
SC-204	Ranch House	Not Eligible	240505
SC-205	Side Gable Bungalow	Not Eligible	240518
SC-206	Ranch House	Not Eligible	240519
SC-207	Ranch House	Not Eligible	240521
SC-208	Ranch House	Not Eligible	240522
SC-209	Ranch House	Not Eligible	240523
SC-210	Ranch House	Not Eligible	240524
SC-211	Ranch House	Not Eligible	240525
SC-212	Ranch House	Not Eligible	240527
SC-213	Cemetery	Not Eligible	240536
SC-214	Front Gable Bungalow	Not Eligible	240538
SC-215	Front Gable Bungalow	Not Eligible	240540
SC-216	Front Gable Bungalow	Not Eligible	240542
SC-217	Front Gable Bungalow	Not Eligible	240545
SC-218	Front Gable Bungalow	Not Eligible	240549
SC-219	Front Gable Bungalow	Not Eligible	240564
SC-220	American Small House	Not Eligible	240550

Table 1. Field Survey Results, Description of all Identified Resources

Resource ID	Description	NRHP Recommendation	GNARHGIS ID
SC-221	Ranch House	Not Eligible	240562
<b>SC-222</b>	<b>Multiple Retail Commercial Block</b>	<b>Listed</b>	<b>240567</b>
<b>SC-223</b>	<b>Multiple Retail Commercial Block</b>	<b>Listed</b>	<b>65145</b>
<b>SC-224</b>	<b>Multiple Retail Commercial Block</b>	<b>Listed</b>	<b>240584</b>
<b>SC-225</b>	<b>Multiple Retail Commercial Block</b>	<b>Listed</b>	<b>240585</b>
<b>SC-226</b>	<b>Multiple Retail Commercial Block</b>	<b>Listed</b>	<b>240586</b>
<b>SC-227</b>	<b>Multiple Retail Commercial Block</b>	<b>Listed</b>	<b>240587</b>
<b>SC-228</b>	<b>Multiple Retail Commercial Block</b>	<b>Listed</b>	<b>65148</b>
SC-229	American Small House	Not Eligible	240588
<b>SC-230</b>	<b>Cross Gable Bungalow</b>	<b>Listed</b>	<b>240377</b>
SC-231	Side Gable Bungalow	Not Eligible	240590
SC-232	double pen	Not Eligible	240591
SC-233	Cross Gable Bungalow	Not Eligible	240607
SC-234	Ranch House	Not Eligible	240609
SC-235	Ranch House	Not Eligible	240610
SC-236	American Small House	Not Eligible	240611
SC-237	Ranch House	Not Eligible	240612
SC-238	Cross Gable Bungalow	Not Eligible	240618
SC-239	Gabled Ell Cottage	Potentially Eligible	240619
SC-240	Side Gable Bungalow	Not Eligible	240620
SC-241	Ranch House	Potentially Eligible	240621
SC-242	Georgian cottage	Not Eligible	240623
SC-243	Front Gable Bungalow	Not Eligible	240622
SC-244	American Small House	Not Eligible	240624
SC-245	American Small House	Not Eligible	240625
<b>SC-246</b>	<b>Cross Gable Bungalow</b>	<b>Listed</b>	<b>65159</b>
SC-247	Ranch House	Not Eligible	240627
SC-248	Ranch House	Not Eligible	240628
<b>SC-249</b>	<b>Queen Anne Cottage</b>	<b>Listed</b>	<b>65168</b>
<b>SC-250</b>	<b>Side Gable Bungalow</b>	<b>Listed</b>	<b>240608</b>
<b>SC-251</b>	<b>Gabled Ell Cottage</b>	<b>Listed</b>	<b>240613</b>
<b>SC-252</b>	<b>Gabled Ell Cottage</b>	<b>Listed</b>	<b>240614</b>
SC-253	Ranch House	Not Eligible	240615
SC-254	Ranch House	Not Eligible	240629
SC-255	Ranch House	Not Eligible	240630
SC-256	Ranch House	Not Eligible	240631
SC-257	Ranch House	Potentially Eligible	240635
SC-258	Ranch House	Not Eligible	240637
SC-259	Ranch House	Not Eligible	240639
SC-260	Hipped Bungalow	Not Eligible	240641
SC-261	Gabled Ell Cottage	Potentially Eligible	240642
SC-262	Ranch House	Not Eligible	240644
SC-263	Ranch House	Not Eligible	240645
SC-264	Ranch House	Not Eligible	240646

Table 1. Field Survey Results, Description of all Identified Resources

ALL IDENTIFIED  
RESOURCES  
DATA

Resource ID	Description	NRHP Recommendation	GNARHGIS ID
SC-265	Ranch House	Not Eligible	240647
SC-266	Ranch House	Not Eligible	240648
SC-267	Ranch House	Potentially Eligible	240649
SC-268	Cemetery	Eligible	240663
SC-269	Ranch House	Not Eligible	240468
SC-270	American Small House	Not Eligible	240469
SC-271	Ranch House	Potentially Eligible	240915
SC-272	Ranch House	Not Eligible	240470
SC-273	Ranch House	Potentially Eligible	240471
SC-274	Ranch House	Potentially Eligible	240472
SC-275	Ranch House	Not Eligible	240473
SC-276	Ranch House	Potentially Eligible	240474
SC-277	Ranch House	Not Eligible	240475
<b>SC-278</b>	<b>Side Gable Bungalow</b>	<b>Listed</b>	<b>240376</b>
SC-279	Ranch House	Not Eligible	240477
SC-280	Ranch House	Not Eligible	240479
SC-281	Side Gable Bungalow	Potentially Eligible	65098
SC-282	Gabled Ell Cottage	Not Eligible	240481
SC-283	Side Gable Bungalow	Not Eligible	240916
SC-284	Side Gable Bungalow	Not Eligible	240917
SC-285	Ranch House	Not Eligible	240919
SC-286	Front Gable Bungalow	Not Eligible	240920
SC-287	Central Hallway Cottage	Not Eligible	240921
SC-288	Ranch House	Not Eligible	240913
SC-289	Front Gable Bungalow	Not Eligible	240914
SC-290	Single Pen	Eligible	240918
SC-291	Ranch House	Not Eligible	240922
SC-292	Single Pen	Not Eligible	240923
SC-293	Single Pen	Eligible	240924
SC-294	Single Pen	Not Eligible	240925
SC-295	Ranch House	Not Eligible	240926
SC-296	Ranch House	Not Eligible	240927
SC-297	Ranch House	Not Eligible	240928
SC-298	Ranch House	Not Eligible	240929
SC-299	Ranch House	Not Eligible	240930
<b>SC-300</b>	<b>Queen Anne Cottage</b>	<b>Listed</b>	<b>65141</b>
<b>SC-301</b>	<b>Queen Anne House</b>	<b>Listed</b>	<b>240326</b>
<b>SC-302</b>	<b>Queen Anne Cottage</b>	<b>Listed</b>	<b>240327</b>
<b>SC-303</b>	<b>New South Cottage</b>	<b>Listed</b>	<b>240328</b>
SC-304	Ranch House	Not Eligible	240329
<b>SC-305</b>	<b>Georgian House</b>	<b>Listed</b>	<b>240330</b>
<b>SC-306</b>	<b>Georgian House</b>	<b>Listed</b>	<b>240344</b>
<b>SC-307</b>	<b>Cross Gable Bungalow</b>	<b>Listed</b>	<b>240336</b>
<b>SC-308</b>	<b>Side Gable Bungalow</b>	<b>Listed</b>	<b>240338</b>

Table 1. Field Survey Results, Description of all Identified Resources

Resource ID	Description	NRHP Recommendation	GNARHGIS ID
<b>SC-309</b>	<b>Queen Anne Cottage</b>	<b>Listed</b>	<b>240340</b>
<b>SC-310</b>	<b>Georgian House</b>	<b>Listed</b>	<b>240342</b>
<b>SC-311</b>	<b>Georgian Cottage</b>	<b>Listed</b>	<b>240343</b>
<b>SC-312</b>	<b>New South Cottage</b>	<b>Listed</b>	<b>240344</b>
<b>SC-313</b>	<b>Front Gable Bungalow</b>	<b>Listed</b>	<b>240347</b>
<b>SC-314</b>	<b>Cross Gable Bungalow</b>	<b>Listed</b>	<b>240348</b>
<b>SC-315</b>	<b>New South Cottage</b>	<b>Listed</b>	<b>240349</b>
<b>SC-316</b>	<b>New South Cottage</b>	<b>Listed</b>	<b>240350</b>
SC-317	Side Gable Bungalow	Not Eligible	240351
SC-318	Central Hallway Cottage	Potentially Eligible	240352
SC-319	Central Hallway Cottage	Potentially Eligible	240353
SC-320	Gabled Ell Cottage	Not Eligible	240950
SC-321	Ranch House	Not Eligible	240931
<b>SC-322</b>	<b>Single Retail Commercial Structure</b>	<b>Listed</b>	<b>240375</b>
SC-323	Side Gable Bungalow	Not Eligible	240557
SC-324	Ranch House	Not Eligible	240558
SC-325	Side Gable Bungalow	Potentially Eligible	240559
SC-326	American Small House	Potentially Eligible	240560
SC-327	Single Retail Commercial Structure	Not Eligible	240561
SC-328	Front Gable Bungalow	Not Eligible	240563
SC-329	Front Gable Bungalow	Not Eligible	240593
SC-330	Ranch House	Not Eligible	240595
SC-331	Gabled Ell Cottage	Not Eligible	65094
SC-332	Side Gable Bungalow	Not Eligible	240597
SC-333	English Cottage	Not Eligible	65095
SC-334	Ranch House	Not Eligible	240598
<b>SC-335</b>	<b>Multiple Retail Commercial Block</b>	<b>Listed</b>	<b>240599</b>
<b>SC-336</b>	<b>Multiple Retail Commercial Block</b>	<b>Listed</b>	<b>240600</b>
<b>SC-337</b>	<b>Multiple Retail Commercial Block</b>	<b>Listed</b>	<b>240601</b>
<b>SC-338</b>	<b>Multiple Retail Commercial Block</b>	<b>Listed</b>	<b>240602</b>
<b>SC-339</b>	<b>Multiple Retail Commercial Block</b>	<b>Listed</b>	<b>240603</b>
<b>SC-340</b>	<b>Multiple Retail Commercial Block</b>	<b>Listed</b>	<b>240604</b>
<b>SC-341</b>	<b>Multiple Retail Commercial Block</b>	<b>Listed</b>	<b>240605</b>
<b>SC-342</b>	<b>Multiple Retail Commercial Block</b>	<b>Listed</b>	<b>240932</b>
<b>SC-343</b>	<b>Multiple Retail Commercial Block</b>	<b>Listed</b>	<b>240606</b>
<b>SC-344</b>	<b>Multiple Retail Commercial Block</b>	<b>Listed</b>	<b>240933</b>
SC-345	Ranch House	Not Eligible	240431
<b>SC-346</b>	<b>Front Gable Bungalow</b>	<b>Listed</b>	<b>240354</b>
<b>SC-347</b>	<b>Front Gable Bungalow</b>	<b>Listed</b>	<b>240355</b>
SC-348	American Small House	Not Eligible	240356
<b>SC-349</b>	<b>Front Gable Bungalow</b>	<b>Listed</b>	<b>240357</b>
<b>SC-350</b>	<b>Front Gable Bungalow</b>	<b>Listed</b>	<b>240360</b>
<b>SC-351</b>	<b>Front Gable Bungalow</b>	<b>Listed</b>	<b>240373</b>
<b>SC-352</b>	<b>Georgian Cottage</b>	<b>Listed</b>	<b>240374</b>

Table 1. Field Survey Results, Description of all Identified Resources

ALL IDENTIFIED RESOURCES DATA

Resource ID	Description	NRHP Recommendation	GNARHGIS ID
<b>SC-353</b>	<b>Cross Gable Bungalow</b>	<b>Listed</b>	<b>241007</b>
SC-354	Cross Gable Bungalow	Potentially Eligible	240589
<b>SC-355</b>	<b>Side Gable Bungalow</b>	<b>Listed</b>	<b>65128</b>
<b>SC-356</b>	<b>Side Gable Bungalow</b>	<b>Listed</b>	<b>242524</b>
<b>SC-357</b>	<b>Hipped Bungalow</b>	<b>Listed</b>	<b>65127</b>
SC-358	School building: multi-wing	Not Eligible	242525
<b>SC-359</b>	<b>Queen Anne Cottage</b>	<b>Listed</b>	<b>65144</b>
<b>SC-360</b>	<b>Queen Anne House</b>	<b>Listed</b>	<b>65125</b>
<b>SC-361</b>	<b>Queen Anne House</b>	<b>Listed</b>	<b>65124</b>
<b>SC-362</b>	<b>Side Hallway</b>	<b>Listed</b>	<b>65123</b>
<b>SC-363</b>	<b>Side Hallway</b>	<b>Listed</b>	<b>65122</b>
<b>SC-364</b>	<b>Queen Anne Cottage</b>	<b>Listed</b>	<b>242535</b>
<b>SC-365</b>	<b>Georgian Cottage</b>	<b>Listed</b>	<b>242536</b>
<b>SC-366</b>	<b>Side Gable Bungalow</b>	<b>Listed</b>	<b>242537</b>
<b>SC-367</b>	<b>Queen Anne Cottage</b>	<b>Listed</b>	<b>242538</b>
<b>SC-368</b>	<b>Saddlebag: 2 Door</b>	<b>Listed</b>	<b>242539</b>
<b>SC-369</b>	<b>Saddlebag: 2 Door</b>	<b>Listed</b>	<b>242540</b>
<b>SC-370</b>	<b>I-house</b>	<b>Listed</b>	<b>242541</b>

Table 1. Field Survey Results, Description of all Identified Resources

## RESOURCES: CURRENT USE

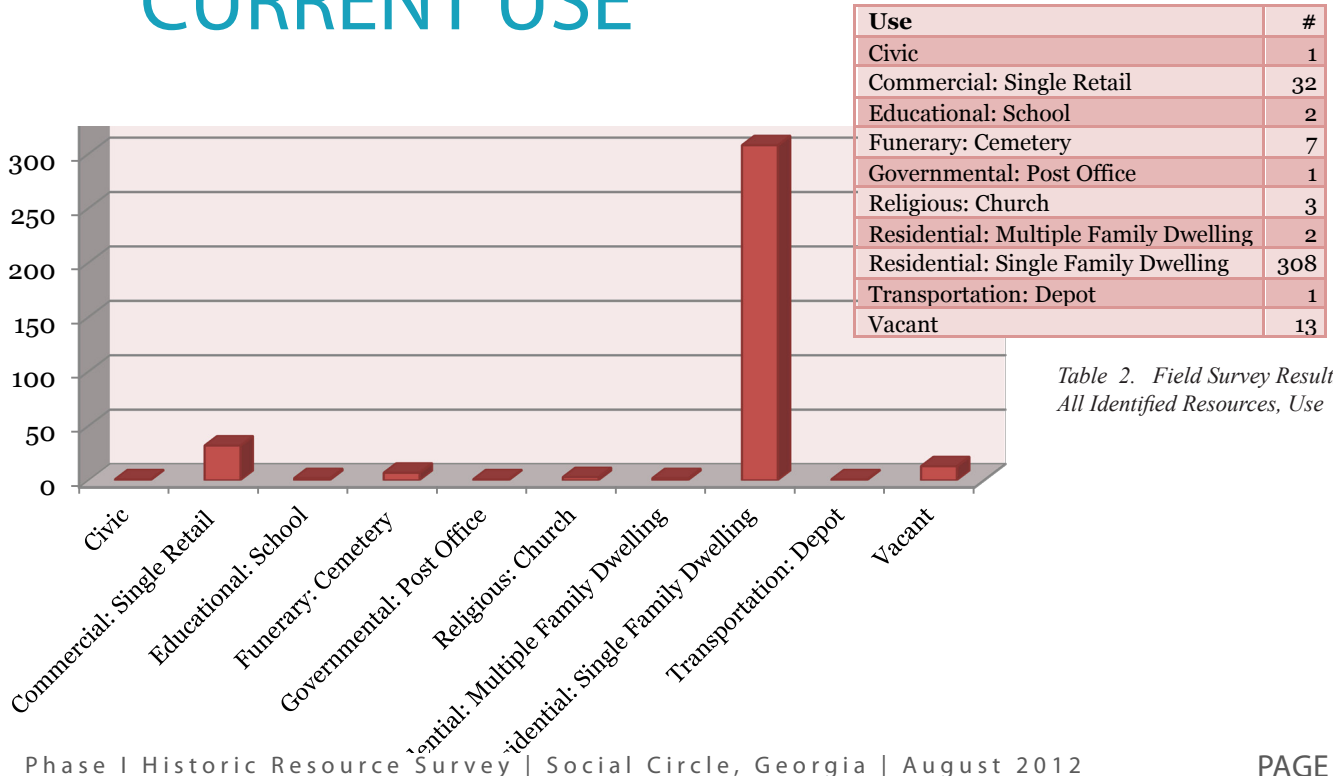
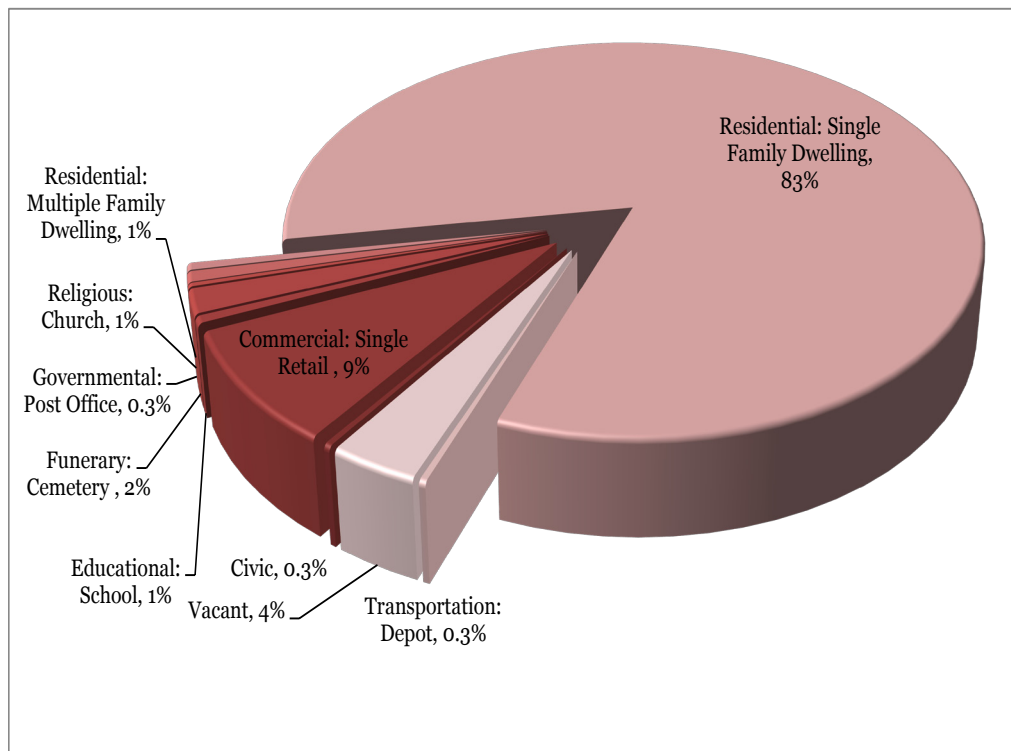

Table 2. Field Survey Results, All Identified Resources, Use

## RESOURCES: CURRENT USE PERCENT- AGES



Use	%
Civic	0.3%
Commercial: Single Retail	9%
Educational: School	1%
Funerary: Cemetery	2%
Governmental: Post Office	0.3%
Religious: Church	1%
Residential: Multiple Family Dwelling	1%
Residential: Single Family Dwelling	83%
Transportation: Depot	0.3%
Vacant	4%

Table 3. Field Survey Results, All Identified Resources, Use Percentages



# RESOURCES: AGE DISTRIBUTION

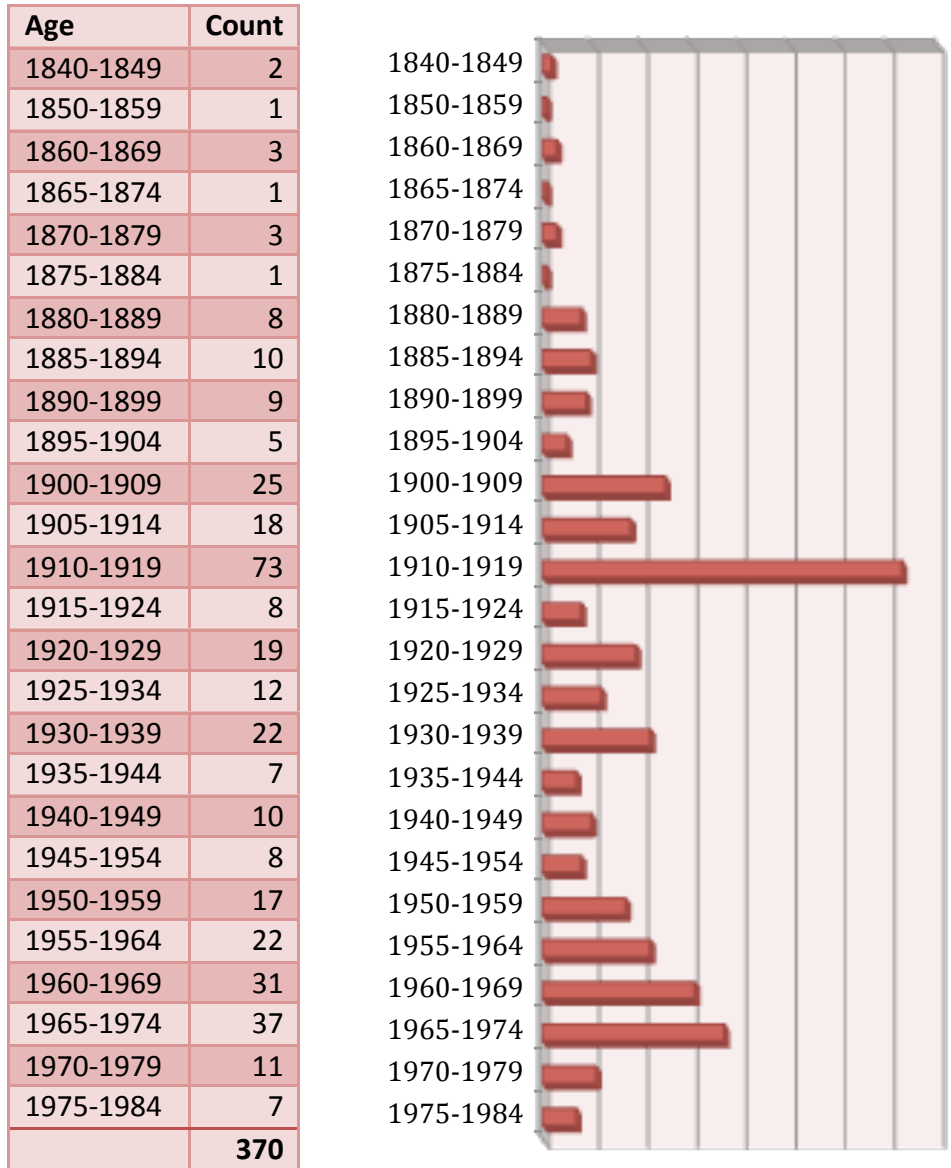
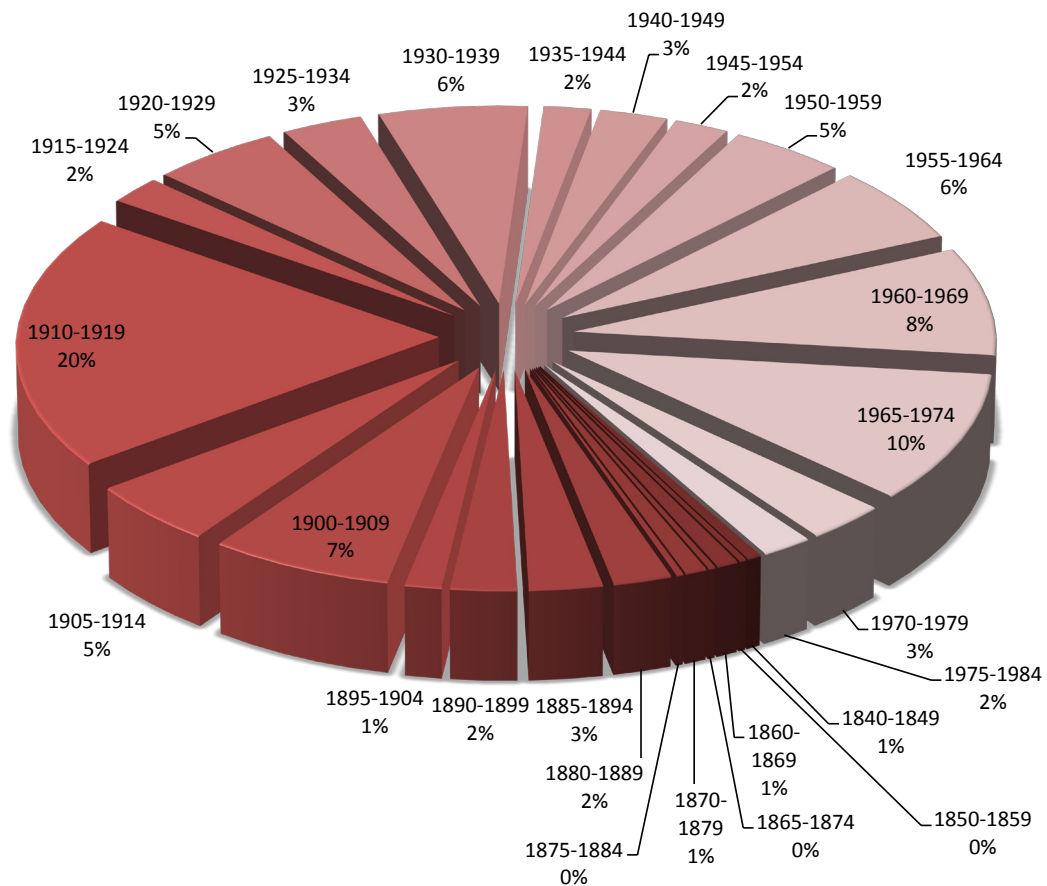

Table 4. Field Survey Results, All Identified Resources, Age Distribution

# RESOURCES: CONSTRUCTION DATE



Age	Percent	Age	Percent
1840-1849	0.5%	1915-1924	2.2%
1850-1859	0.3%	1920-1929	5.1%
1860-1869	0.8%	1925-1934	3.2%
1865-1874	0.3%	1930-1939	5.9%
1870-1879	0.8%	1935-1944	1.9%
1875-1884	0.3%	1940-1949	2.7%
1880-1889	2.2%	1945-1954	2.2%
1885-1894	2.7%	1950-1959	4.6%
1890-1899	2.4%	1955-1964	5.9%
1895-1904	1.4%	1960-1969	8.4%
1900-1909	6.8%	1965-1974	10.0%
1905-1914	4.9%	1970-1979	3.0%
1910-1919	19.7%	1975-1984	1.9%

Table 5. Field Survey Results, All Identified Resources, Construction Date by Percentage

# RESOURCES: RESIDENTIAL BUILDING TYPES

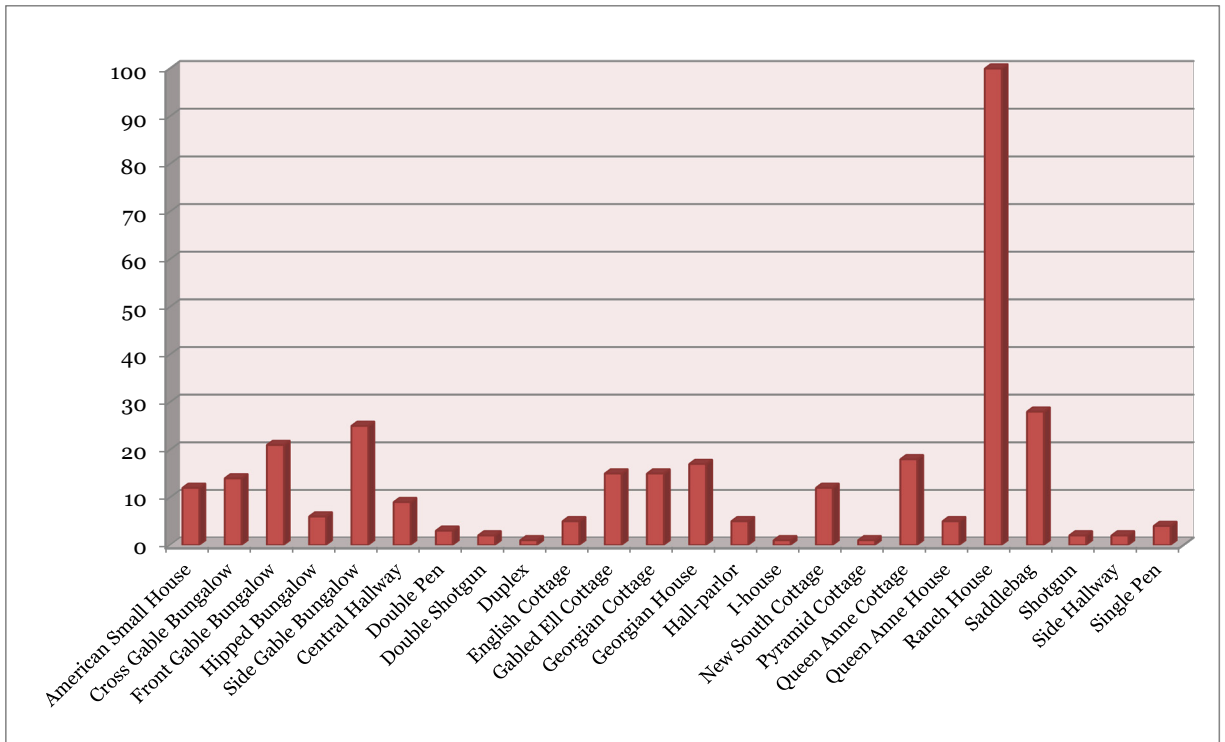

Residential House Type	Count	Residential House Type	Count
American Small House	12	Georgian House	17
Cross Gable Bungalow	14	Hall-parlor	5
Front Gable Bungalow	21	I-house	1
Hipped Bungalow	6	New South Cottage	12
Side Gable Bungalow	25	Pyramid Cottage	1
Central Hallway	9	Queen Anne Cottage	18
Double Pen	3	Queen Anne House	5
Double Shotgun	2	Ranch House	100
Duplex	1	Saddlebag	28
English Cottage	5	Shotgun	2
Gabled Ell Cottage	15	Side Hallway	2
Georgian Cottage	15	Single Pen	4
		<b>Total</b>	<b>323</b>

Table 6. Field Survey Results, All Identified Resources, Residential Building Types

# RESOURCES: RESIDENTIAL BUILDING TYPE BY %

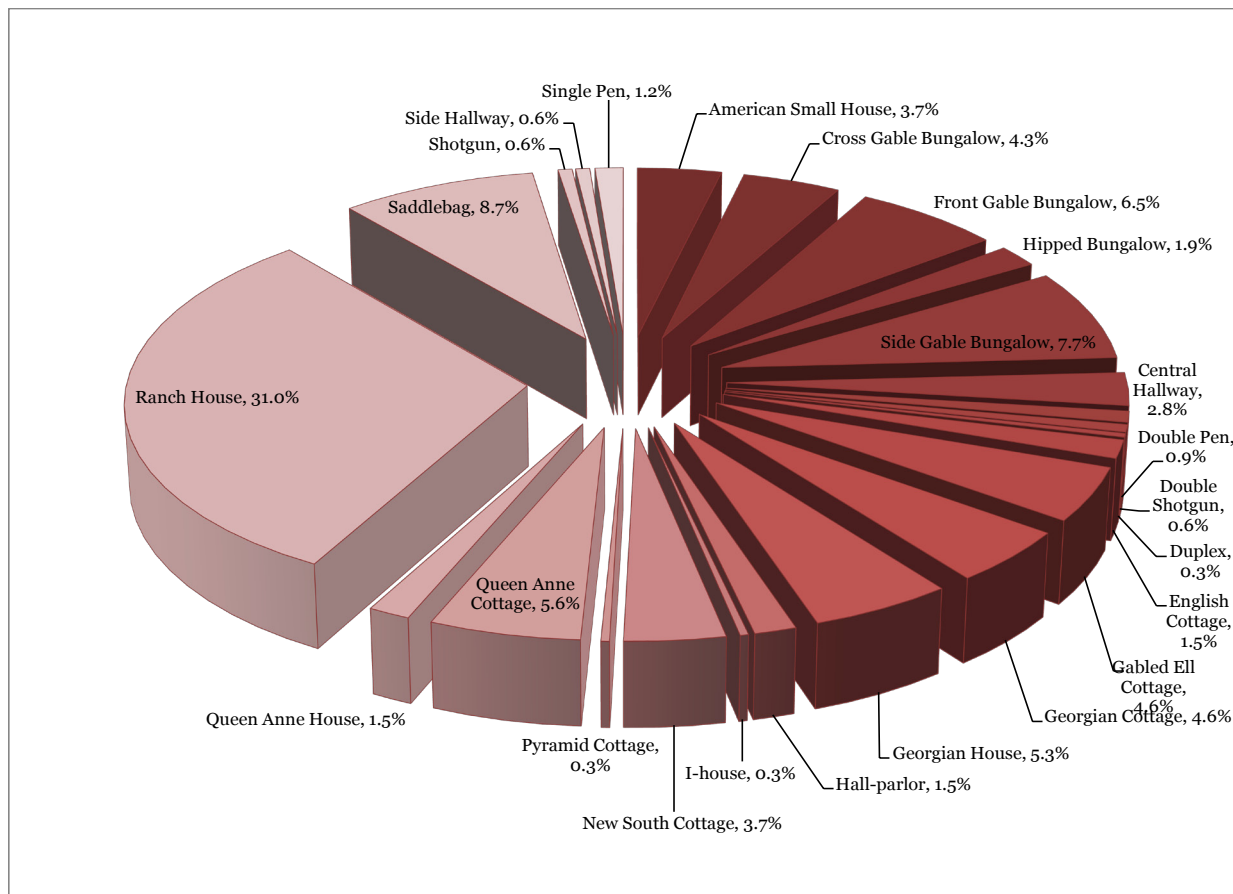

Residential House Type	Count	Residential House Type	Count
American Small House	3.7%	Georgian House	5.3%
Cross Gable Bungalow	4.3%	Hall-parlor	1.5%
Front Gable Bungalow	6.5%	I-house	0.3%
Hipped Bungalow	1.9%	New South Cottage	3.7%
Side Gable Bungalow	7.7%	Pyramid Cottage	0.3%
Central Hallway	2.8%	Queen Anne Cottage	5.6%
Double Pen	0.9%	Queen Anne House	1.5%
Double Shotgun	0.6%	Ranch House	31.0%
Duplex	0.3%	Saddlebag	8.7%
English Cottage	1.5%	Shotgun	0.6%
Gabled Ell Cottage	4.6%	Side Hallway	0.6%
Georgian Cottage	4.6%	Single Pen	1.2%

Table 7. Field Survey Results, All Identified Resources, Residential Building Type By Percentage

# RESOURCES: ARCHITECTURAL STYLES

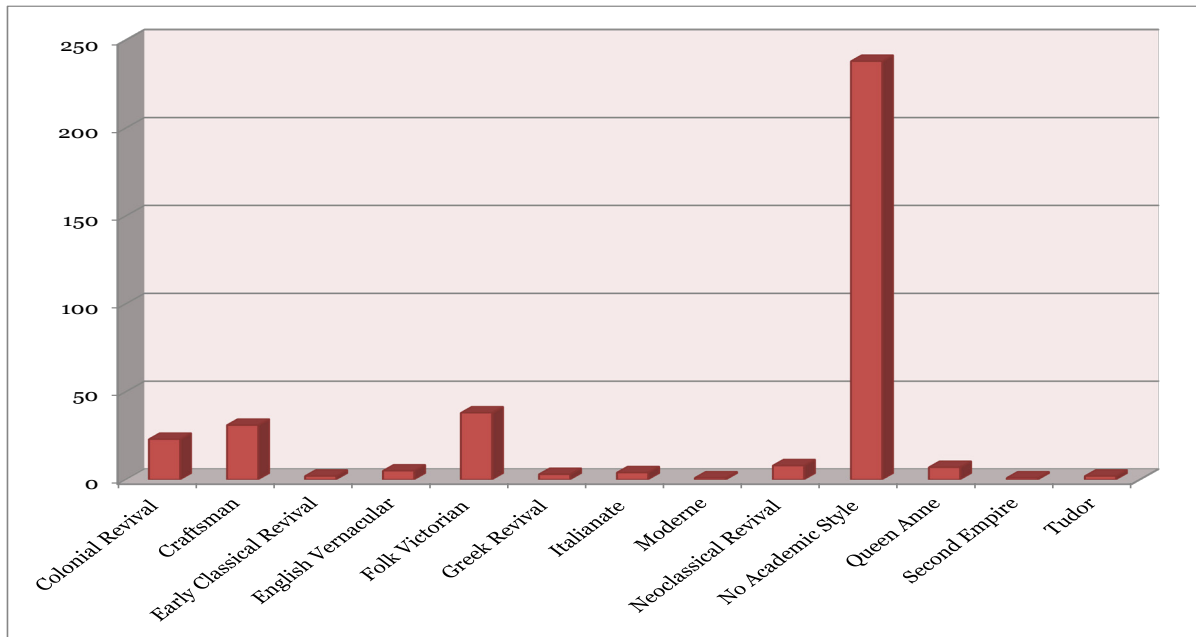

Style	Count
Colonial Revival	23
Craftsman	31
Early Classical Revival	2
English Vernacular	5
Folk Victorian	38
Greek Revival	3
Italianate	4
Moderne	1
Neoclassical Revival	8
No Academic Style	238
Queen Anne	7
Second Empire	1
Tudor	2

Table 8. Field Survey Results, All Identified Resources, Architectural Styles

# RESOURCES: ARCHITECTURAL STYLES BY %

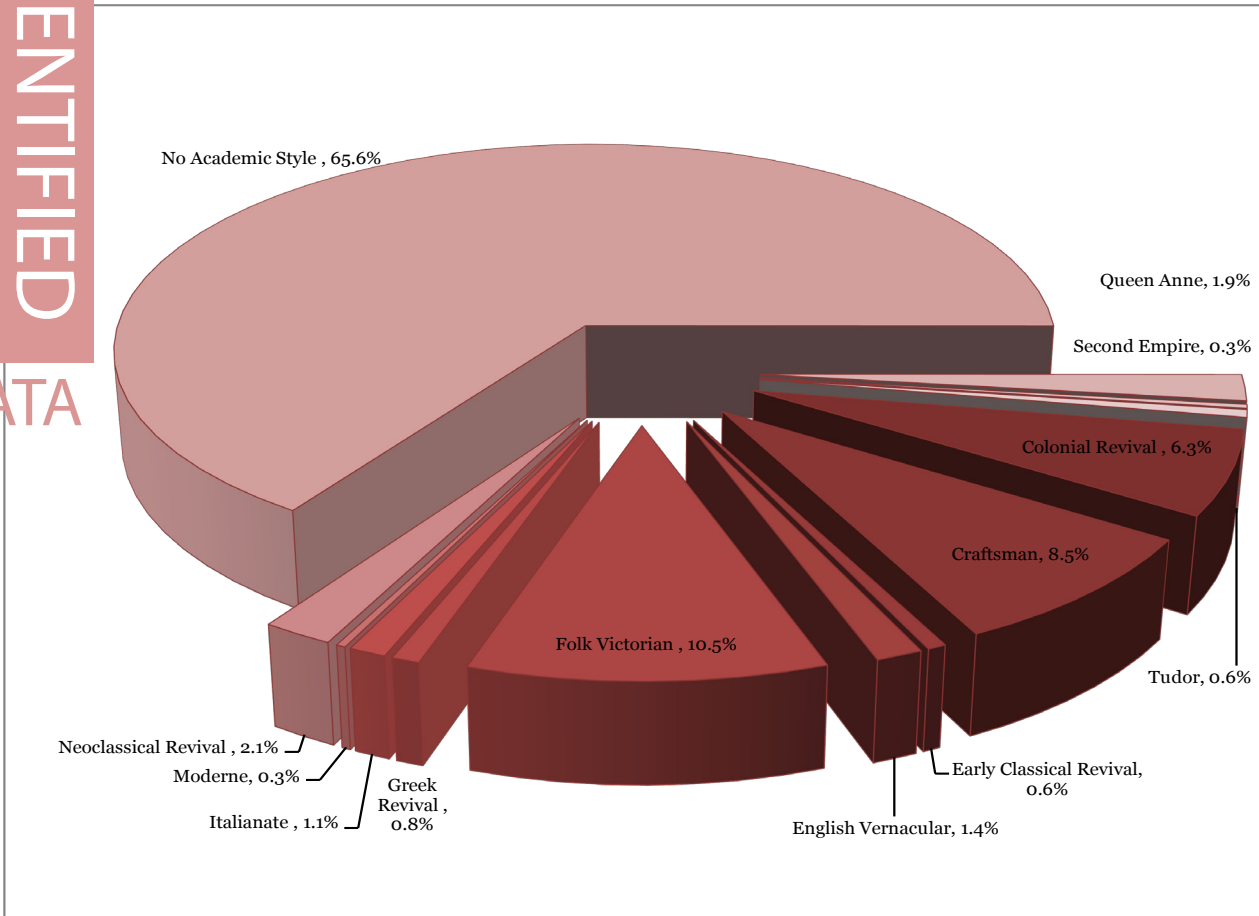

Style	Percent
Colonial Revival	6.3%
Craftsman	8.5%
Early Classical Revival	0.6%
English Vernacular	1.4%
Folk Victorian	10.5%
Greek Revival	0.8%
Italianate	1.1%
Moderne	0.3%
Neoclassical Revival	2.1%
No Academic Style	65.6%
Queen Anne	1.9%
Second Empire	0.3%
Tudor	0.6%

Table 9. Field Survey Results, All Identified Resources, Architectural Styles by Percentage

# Integrity



The condition of most surveyed properties was noted as fair to good, with the majority displaying a medium level of integrity. The integrity of resources can be affected by major non-historic alterations. These changes include additions to the building and material replacements including but not limited to: exterior cladding, porch alterations, window or door replacements, etc. Routine maintenance such as roof repair or repointing was not considered when evaluating architectural integrity.

Resources designated within the Social Circle Historic District overall have maintained excellent architectural integrity. A few instances exist where alterations have diminished the overall integrity of the resource. These resources are noted as 'Not Eligible' for listing in the National Register for Historic Places; however, they have not been delisted from the original district. The historic district maintains enough architectural integrity to adequately express its historic significance.

13 of the 370 structures (4%) surveyed are currently vacant. Vacant properties are considered highly endangered because they are more susceptible to fire and vandalism. Additionally, repairs and weatherproofing are not carried out in a timely manner, thus leaving structures to decay.

**The existing Social Circle Historic District has 148 contributing properties and is listed as a single district in the National Register of Historic Places.** Of the remaining resources, 8 are considered eligible but not listed within the district, and an additional 35 are potentially eligible for listing in the National Register. These resources were individually evaluated under the appropriate criteria; event, person, design, and information potential, and maintain good to excellent architectural integrity.





# Conclusion

The City of Social Circle has done an excellent job maintaining the resources listed in its historic district. The number of intact mid-century resource which maintain high levels of architectural integrity express a period of significant growth in Georgia. Ranch house neighborhoods currently exist and mainly have a fair to good level of integrity; however, they are not excellent examples of mid-century residential planning, nor do they possess high levels of historic significance as outlined in the Georgia Department of Natural Resources, Historic Preservation Division's, "The Ranch House in Georgia: Guidelines for Evaluation." The disparate locations of these resources do not suggest a future Ranch House historic district. Social Circle does not appear to suffer from extreme developmental pressures; the documented Ranch Houses are located in well established neighborhoods. Although few of the resources are potentially eligible for listing in the National Register, none appear to be the work of a significant architect, or possess elements of high style architecture or are exemplary illustrations of this house type.

# IDENTIFIED RESOURCES





Social Circle Historic Resource

**Resource ID** SC-01 Willow Spring Church Road Cem

**Address** 2107 Willow Spring Church Rd

**County** Walton



**Preliminary Assessment**  
Eligible

**Status - Listed**  
Not Listed

**Applicable Criteria**  
C,D

**NARGHIS ID** 240247

**Resource Type** Site  
**Resource Use** Funerary : Cemetery  
**Date of Construction** 1875  
**House Type**  
**Barn Type**  
**Church Type**  
**Commercial Type**  
**School Type**  
**Structural System**  
**Style**  
**Roof**  
**Exterior Cladding**  
**Foundation**  
**Porch**  
**Windows**  
**Chimney**  
**Alterations**



Social Circle Historic Resource

**Resource ID** SC-02

**Address** 332 Cannon Dr

**County** Walton



**Preliminary Assessment**  
Not eligible

**Status - Listed**  
Listed

**Applicable Criteria**  
C

**NARGHIS ID** 240250

**Resource Type** Building  
**Resource Use** Residential: Single Family Dwelling  
**Date of Construction** 1910-1919  
**House Type** Saddlebag: 2 Door  
**Barn Type**  
**Church Type**  
**Commercial Type**  
**School Type**  
**Structural System** Balloon frame  
**Style** No academic style  
**Roof** Gable: Side  
**Exterior Cladding** Wood: Weatherboard  
**Foundation** Pier with infill: brick  
**Porch** Verandah  
**Windows** Double hung sash: 2/2  
**Chimney** Brick: center  
**Alterations** Replacement windows, rear addition

## Social Circle Historic Resource

Resource ID SC-03

Address 342 Cannon Dr

County Walton



Preliminary Assessment  
Eligible

Status - Listed  
Listed

Applicable Criteria  
C

**NARGHIS ID 240254**

Resource Type **Building**  
 Resource Use Residential: Single Family Dwelling  
 Date of Construction **1910-1919**  
 House Type **Saddlebag: 2 Door**  
 Barn Type  
 Church Type  
 Commercial Type  
 School Type  
 Structural System **Balloon frame**  
 Style **No academic style**  
 Roof **Gable: Side**  
 Exterior Cladding **Wood: weatherboard**  
 Foundation **Pier with infill: Brick**  
 Porch **Verandah**  
 Windows **Double hung sash: 3/1, 9/1**  
 Chimney **Center: Brick**  
 Alterations **Replacement windows and door, rear addition**

## Social Circle Historic Resource

Resource ID SC-04

Address 354 Cannon Dr

County Walton



Preliminary Assessment  
Eligible

Status - Listed  
Listed

Applicable Criteria  
C

**NARGHIS ID 240257**

Resource Type **Building**  
 Resource Use Residential: Single Family Dwelling  
 Date of Construction **1925-1934**  
 House Type **Double Shotgun**  
 Barn Type  
 Church Type  
 Commercial Type  
 School Type  
 Structural System **Balloon frame**  
 Style **No academic style**  
 Roof **Gable: Front**  
 Exterior Cladding **Wood: Weatherboard**  
 Foundation **Pier with infill: brick**  
 Porch **Verandah**  
 Windows **Double hung sash: 6/6**  
 Chimney **Center: Brick**  
 Alterations **Rear shed addition**



## Social Circle Historic Resource

Resource ID SC-05

Address 450 Cedar St

County Walton



**Preliminary Assessment**  
Eligible

**Status - Listed**  
Listed

**Applicable Criteria**  
C

**NARGHIS ID** 240258

**Resource Type** Building  
**Resource Use** Residential: Single Family Dwelling  
**Date of Construction** 1925-1934  
**House Type** Double Shotgun  
**Barn Type**  
**Church Type**  
**Commercial Type**  
**School Type**  
**Structural System** Balloon Frame  
**Style** No academic style  
**Roof** Hip  
**Exterior Cladding** Wood: Weatherboard  
**Foundation** Pier with infill: Brick  
**Porch** Verandah  
**Windows** Double Hung Sash: 9/9  
**Chimney** Center: Brick  
**Alterations** Replacement porch supports, rear shed addition



## Social Circle Historic Resource

Resource ID SC-06

Address 449 Cedar St

County Walton



**Preliminary Assessment**  
Not Eligible

**Status - Listed**  
Listed

**Applicable Criteria**  
C

**NARGHIS ID** 240263

**Resource Type** Building  
**Resource Use** Residential: Single Family Dwelling  
**Date of Construction** 1910-1919  
**House Type** Double Pen  
**Barn Type**  
**Church Type**  
**Commercial Type**  
**School Type**  
**Structural System** Balloon Frame  
**Style** No academic style  
**Roof** Gable: Side  
**Exterior Cladding** Wood: Weatherboard  
**Foundation** Unknown  
**Porch** Verandah  
**Windows** Double Hung Sash: 6/6  
**Chimney** No Chimney Observed  
**Alterations** Integrated carport addition, replacement materials

Social Circle Historic Resource

Resource ID SC-07

Address 438 Cedar St

County Walton



**Preliminary Assessment**  
Not Eligible

**Status - Listed**  
Listed

**Applicable Criteria**  
C

**NARGHIS ID 240264**

**Resource Type** Building  
**Resource Use** Residential: Single Family Dwelling  
**Date of Construction** 1925-1934  
**House Type** Bungalow: Hip  
**Barn Type**  
**Church Type**  
**Commercial Type**  
**School Type**  
**Structural System** Balloon Frame  
**Style** No academic style  
**Roof** Hip  
**Exterior Cladding** Wood: Weatherboard  
**Foundation** Pier with infill: Brick  
**Porch** Verandah  
**Windows** Double Hung Sash: 9/9  
**Chimney** No chimney observed  
**Alterations** Side addition, enclosed verandah

Social Circle Historic Resource

Resource ID SC-08

Address 355 Cedar St

County Walton



**Preliminary Assessment**  
Eligible

**Status - Listed**  
Listed

**Applicable Criteria**  
C

**NARGHIS ID 240266**

**Resource Type** Building  
**Resource Use** Residential: Single Family Dwelling  
**Date of Construction** 1910-1919  
**House Type** Saddlebag: 2 door  
**Barn Type**  
**Church Type**  
**Commercial Type**  
**School Type**  
**Structural System** Balloon Frame  
**Style** No academic style  
**Roof** Gable: Side  
**Exterior Cladding** Synthetic Siding: vinyl  
**Foundation** Pier with infill: brick  
**Porch** Verandah  
**Windows** Double Hung Sash: 6/6, 9/9  
**Chimney** Center: brick  
**Alterations** Multiple rear additions, mid-century awnings



## Social Circle Historic Resource

**Resource ID** SC-09

**Address** 327 Cedar St

**County** Walton



**Preliminary Assessment**  
Eligible

**Status - Listed**  
Listed

**Applicable Criteria**  
C

**NARGHIS ID** 240267

**Resource Type** Building  
**Resource Use** Residential: Single Family Dwelling  
**Date of Construction** 1910-1919  
**House Type** Saddlebag: 2 door  
**Barn Type**  
**Church Type**  
**Commercial Type**  
**School Type**  
**Structural System** Balloon Frame  
**Style** No academic style  
**Roof** Gable: Side  
**Exterior Cladding** Wood: Weatherboard  
**Foundation** Pier with infill: brick  
**Porch** Verandah  
**Windows** Double Hung Sash: 9/9  
**Chimney** Center: brick  
**Alterations** Replacement door, porch supports; rear addition



## Social Circle Historic Resource

**Resource ID** SC-10

**Address** 345 Cedar St

**County** Walton



**Preliminary Assessment**  
Not Eligible

**Status - Listed**  
Listed

**Applicable Criteria**  
C

**NARGHIS ID** 240269

**Resource Type** Building  
**Resource Use** Residential: Single Family Dwelling  
**Date of Construction** 1910-1919  
**House Type** Saddlebag: 2 door  
**Barn Type**  
**Church Type**  
**Commercial Type**  
**School Type**  
**Structural System** Balloon Frame  
**Style** No academic style  
**Roof** Gable: Side  
**Exterior Cladding** Synthetic Siding: Vinyl  
**Foundation** Pier with infill: brick  
**Porch** Verandah  
**Windows** Double Hung Sash: 2/2  
**Chimney** Center: brick  
**Alterations** Material replacements

Social Circle Historic Resource

Resource ID SC-11  
 Address 360 Cedar St  
 County Walton



Preliminary Assessment  
 Eligible

Status - Listed  
 Listed

Applicable Criteria  
 C

NARGHIS ID 240273

Resource Type Building  
 Resource Use Residential: Single Family Dwelling  
 Date of Construction 1900-1919  
 House Type Saddlebar: 2 door  
 Barn Type  
 Church Type  
 Commercial Type  
 School Type  
 Structural System Balloon Frame  
 Style No academic style  
 Roof Gable: side  
 Exterior Cladding Wood: Weatherboard  
 Foundation Continuous: concrete block  
 Porch Verandah  
 Windows Double hung sash: 9/9  
 Chimney Center ridgeline: brick  
 Alterations Replacement materials, addition

Social Circle Historic Resource

Resource ID SC-12  
 Address 314 Cedar St  
 County Walton



Preliminary Assessment  
 Eligible

Status - Listed  
 Listed

Applicable Criteria  
 C

NARGHIS ID 240276

Resource Type Building  
 Resource Use Residential: Single Family Dwelling  
 Date of Construction 1910-1919  
 House Type Saddlebag: 2 door  
 Barn Type  
 Church Type  
 Commercial Type  
 School Type  
 Structural System Balloon Frame  
 Style No academic style  
 Roof Gable: side  
 Exterior Cladding Wood: Weatherboard  
 Foundation Pier with infill: brick  
 Porch Verandah  
 Windows Double hung sash: 9/9  
 Chimney Center: brick  
 Alterations Rear addition





## Social Circle Historic Resource

**Resource ID** SC-13

**Address** 384 Cedar St

**County** Walton



**Preliminary Assessment**  
Not Eligible

**Status - Listed**  
Listed

**Applicable Criteria**  
C

**NARGHIS ID** 240277

**Resource Type** Building  
**Resource Use** Residential: Single Family Dwelling  
**Date of Construction** 1910-1919  
**House Type** Saddlebar: 2 door  
**Barn Type**  
**Church Type**  
**Commercial Type**  
**School Type**  
**Structural System** Balloon Frame  
**Style** No academic style  
**Roof** Gable: side  
**Exterior Cladding** Synthetic siding: vinyl  
**Foundation** Continuous: concrete block  
**Porch** Verandah  
**Windows** Double hung sash: 9/9  
**Chimney** Center ridgeline: stuccoed masonry  
**Alterations** Replacement materials, addition



## Social Circle Historic Resource

**Resource ID** SC-14

**Address** 294 Cedar St

**County** Walton



**Preliminary Assessment**  
Eligible

**Status - Listed**  
Listed

**Applicable Criteria**  
C

**NARGHIS ID** 240301

**Resource Type** Building  
**Resource Use** Residential: Single Family Dwelling  
**Date of Construction** 1910-1920  
**House Type** Saddlebag: 2 door  
**Barn Type**  
**Church Type**  
**Commercial Type**  
**School Type**  
**Structural System** Balloon Frame  
**Style** No academic style  
**Roof** Gable: side  
**Exterior Cladding** Synthetic siding: masonite  
**Foundation** Pier with infill: brick  
**Porch** Verandah  
**Windows** Double hung sash: 2/2  
**Chimney** Center: brick  
**Alterations** Replacement materials

Social Circle Historic Resource

Resource ID SC-15

Address 274 Cedar St

County Walton



**Preliminary Assessment**  
Eligible

**Status - Listed**  
Listed

**Applicable Criteria**  
C

**NARGHIS ID 240302**

**Resource Type** Building  
**Resource Use** Residential: Single Family Dwelling  
**Date of Construction** 1910-1919  
**House Type** Saddlebag: 2 door  
**Barn Type**  
**Church Type**  
**Commercial Type**  
**School Type**  
**Structural System** Balloon Frame  
**Style** No academic style  
**Roof** Gable: side  
**Exterior Cladding** Wood: weatherboard  
**Foundation** Pier with infill: brick  
**Porch** Verandah  
**Windows** Double hung sash: 6/6  
**Chimney** Off center ridgeline: brick  
**Alterations** Replacement materials, addition

Social Circle Historic Resource

Resource ID SC-16

Address 269 Cedar St

County Walton



**Preliminary Assessment**  
Not Eligible

**Status - Listed**  
Listed

**Applicable Criteria**  
C

**NARGHIS ID 240303**

**Resource Type** Building  
**Resource Use** Residential: Single Family Dwelling  
**Date of Construction** 1910-1919  
**House Type** Hall-parlor  
**Barn Type**  
**Church Type**  
**Commercial Type**  
**School Type**  
**Structural System** Balloon Frame  
**Style** No academic style  
**Roof** Gable: side  
**Exterior Cladding** Synthetic siding: vinyl  
**Foundation** Pier with infill: brick  
**Porch** Verandah  
**Windows** Double hung sash: 6/6  
**Chimney** Center: brick  
**Alterations** Replacement materials, addition



## Social Circle Historic Resource

**Resource ID** SC-17

**Address** 264 Cedar St

**County** Walton



**Preliminary Assessment**  
Eligible

**Status - Listed**  
Listed

**Applicable Criteria**  
C

**NARGHIS ID** 240304

**Resource Type** Building  
**Resource Use** Residential: Single Family Dwelling  
**Date of Construction** 1910-1919  
**House Type** Saddlebag: 2 door  
**Barn Type**  
**Church Type**  
**Commercial Type**  
**School Type**  
**Structural System** Balloon Frame  
**Style** No academic style  
**Roof** Gable: side  
**Exterior Cladding** Wood: weatherboard  
**Foundation** Continuous: brick  
**Porch** Verandah  
**Windows** Double hung sash: 6/6, 2/2  
**Chimney** Center: brick  
**Alterations** Replacement materials, addition



## Social Circle Historic Resource

**Resource ID** SC-18

**Address** 250 Cedar St

**County** Walton



**Preliminary Assessment**  
Eligible

**Status - Listed**  
Listed

**Applicable Criteria**  
C

**NARGHIS ID** 240305

**Resource Type** Building  
**Resource Use** Residential: Single Family Dwelling  
**Date of Construction** 1910-1919  
**House Type** Saddlebag: 2 door  
**Barn Type**  
**Church Type**  
**Commercial Type**  
**School Type**  
**Structural System** Balloon Frame  
**Style** No academic style  
**Roof** Gable: side  
**Exterior Cladding** Synthetic siding: vinyl  
**Foundation** Pier with infill: brick  
**Porch** Verandah  
**Windows** Double hung sash: 6/6, 9/9  
**Chimney** Center: stuccoed masonry  
**Alterations** Replacement materials, addition

Social Circle Historic Resource

Resource ID SC-19

Address 249 Cedar St

County Walton



**Preliminary Assessment**  
 Not eligible

**Status - Listed**  
 Listed

**Applicable Criteria**  
 C

**NARGHIS ID 240306**

**Resource Type** Building  
**Resource Use** Residential: Single Family Dwelling  
**Date of Construction** 1910-1919  
**House Type** Saddlebag: 2 door  
**Barn Type**  
**Church Type**  
**Commercial Type**  
**School Type**  
**Structural System** Balloon Frame  
**Style** No academic style  
**Roof** Gable: side  
**Exterior Cladding** Synthetic siding: vinyl  
**Foundation** Pier with infill: brick  
**Porch** Verandah  
**Windows** Double hung sash: 9/9  
**Chimney** Center: brick  
**Alterations** Replacement materials, addition

Social Circle Historic Resource

Resource ID SC-20

Address 240 Cedar St

County Walton



**Preliminary Assessment**  
 Not eligible

**Status - Listed**  
 Listed

**Applicable Criteria**  
 C

**NARGHIS ID 240308**

**Resource Type** Building  
**Resource Use** Residential: Single Family Dwelling  
**Date of Construction** 1910-1919  
**House Type** Saddlebag: 2 door  
**Barn Type**  
**Church Type**  
**Commercial Type**  
**School Type**  
**Structural System** Balloon Frame  
**Style** No academic style  
**Roof** Gable: side  
**Exterior Cladding** Synthetic siding: vinyl  
**Foundation** Pier with infill: brick  
**Porch** Verandah  
**Windows** Double hung: 6/6  
**Chimney** No chimney observed  
**Alterations** Replacement materials



## Social Circle Historic Resource

**Resource ID** SC-21

**Address** 239 Cedar St

**County** Walton



**Preliminary Assessment**  
Eligible

**Status - Listed**  
Listed

**Applicable Criteria**  
C

**NARGHIS ID** 240309

**Resource Type** Building  
**Resource Use** Residential: Single Family Dwelling  
**Date of Construction** 1910-1919  
**House Type** Saddlebag: 2 door  
**Barn Type**  
**Church Type**  
**Commercial Type**  
**School Type**  
**Structural System** Balloon frame  
**Style** No academic style  
**Roof** Gable: Side  
**Exterior Cladding** Synthetic siding: vinyl  
**Foundation** Pier with infill: brick  
**Porch** Verandah  
**Windows** Double Hung sash: 9/9  
**Chimney** Center: brick  
**Alterations** Replacement materials, rear addition



## Social Circle Historic Resource

**Resource ID** SC-22

**Address** 224 Cannon Dr

**County** Walton



**Preliminary Assessment**  
Eligible

**Status - Listed**  
Listed

**Applicable Criteria**  
C

**NARGHIS ID** 240310

**Resource Type** Building  
**Resource Use** Residential: Single Family Dwelling  
**Date of Construction** 1910-1919  
**House Type** Saddlebag: 2 door  
**Barn Type**  
**Church Type**  
**Commercial Type**  
**School Type**  
**Structural System** Balloon Frame  
**Style** No academic style  
**Roof** Gable: Side  
**Exterior Cladding** Synthetic siding: vinyl  
**Foundation** Unknown  
**Porch** Verandah  
**Windows** Double Hung sash: 6/6  
**Chimney** Center: brick  
**Alterations** Replacement materials: door, siding, porch supports; rear addition

### Social Circle Historic Resource

**Resource ID** SC-23

**Address** 214 Cannon Dr

**County** Walton



**Preliminary Assessment**  
Eligible

**Status - Listed**  
Listed

**Applicable Criteria**  
C

**NARGHIS ID** 240312

**Resource Type** Building  
**Resource Use** Residential: Single Family Dwelling  
**Date of Construction** 1910-1919  
**House Type** Saddlebag: 2 door  
**Barn Type**  
**Church Type**  
**Commercial Type**  
**School Type**  
**Structural System** Balloon Frame  
**Style** No academic style  
**Roof** Gable: side  
**Exterior Cladding** Wood: weatherboard  
**Foundation** Pier with infill: brick  
**Porch** Portico  
**Windows** Double hung sash: 9/9  
**Chimney** No chimney observed  
**Alterations** Replacement materials, addition

### Social Circle Historic Resource

**Resource ID** SC-24

**Address** 232 Cannon Dr

**County** Walton



**Preliminary Assessment**  
Eligible

**Status - Listed**  
Listed

**Applicable Criteria**  
C

**NARGHIS ID** 240313

**Resource Type** Building  
**Resource Use** Residential: Single Family Dwelling  
**Date of Construction** 1910-1919  
**House Type** Double pen  
**Barn Type**  
**Church Type**  
**Commercial Type**  
**School Type**  
**Structural System** Balloon Frame  
**Style** No academic style  
**Roof** Gable: side  
**Exterior Cladding** Synthetic siding: vinyl  
**Foundation** Continuous: brick  
**Porch** Verandah  
**Windows** Double hung sash: 1/1  
**Chimney** No chimney observed  
**Alterations** Replacement materials, additions



## Social Circle Historic Resource

**Resource ID** SC-25

**Address** 244 Cannon Dr

**County** Walton



**Preliminary Assessment**  
Eligible

**Status - Listed**  
Listed

**Applicable Criteria**  
C

**NARGHIS ID** 240314

**Resource Type** Building  
**Resource Use** Residential: Single Family Dwelling  
**Date of Construction** 1910-1919  
**House Type** Hall-parlor  
**Barn Type**  
**Church Type**  
**Commercial Type**  
**School Type**  
**Structural System** Balloon frame  
**Style** No academic style  
**Roof** Gable: side  
**Exterior Cladding** Synthetic siding: vinyl  
**Foundation** Pier with infill: brick  
**Porch** Verandah  
**Windows** Double Hung sash: 9/9  
**Chimney** Off center ridgeline: brick  
**Alterations** Replacement siding; large gable rear addition



## Social Circle Historic Resource

**Resource ID** SC-26

**Address** 258 Cannon Dr

**County** Walton



**Preliminary Assessment**  
Eligible

**Status - Listed**  
Listed

**Applicable Criteria**  
C

**NARGHIS ID** 240315

**Resource Type** Building  
**Resource Use** Residential: Single Family Dwelling  
**Date of Construction** 1910-1919  
**House Type** Gabled ell Cottage  
**Barn Type**  
**Church Type**  
**Commercial Type**  
**School Type**  
**Structural System** Balloon frame  
**Style** Folk Victorian  
**Roof** Gable: cross  
**Exterior Cladding** Synthetic siding: vinyl  
**Foundation** Continuous: brick  
**Porch** Verandah  
**Windows** Double Hung sash: 1/1  
**Chimney** Off-center ridgeline: brick  
**Alterations** Replacement siding, non-historic additions

Social Circle Historic Resource

Resource ID SC-27

Address 300 Cannon St

County Walton



**Preliminary Assessment**  
 Not eligible

**Status - Listed**  
 Listed

**Applicable Criteria**  
 C

**NARGHIS ID 240317**

**Resource Type** Building  
**Resource Use** Residential: Single Family Dwelling  
**Date of Construction** 1910-1919  
**House Type** Saddlebag: 2 door  
**Barn Type**  
**Church Type**  
**Commercial Type**  
**School Type**  
**Structural System** Balloon frame  
**Style** No academic style  
**Roof** Gable: side  
**Exterior Cladding** Synthetic siding: asbestos  
**Foundation** Pier with infill: brick  
**Porch** Recessed  
**Windows** Double-hung sash: 6/6  
**Chimney** Off-center within roof surface: brick  
**Alterations** Replacement windows, porch supports, siding, and door

Social Circle Historic Resource

Resource ID SC-28

Address 673 St Route 11 South

County Walton



**Preliminary Assessment**  
 Not eligible

**Status - Listed**  
 Not listed

**Applicable Criteria**  
 C

**NARGHIS ID 240249**

**Resource Type** Building  
**Resource Use** Residential: Single Family Dwelling  
**Date of Construction** 1950-1959  
**House Type** Bungalow: cross gable  
**Barn Type**  
**Church Type**  
**Commercial Type**  
**School Type**  
**Structural System** Post and Beam  
**Style** No academic style  
**Roof** Gable: cross  
**Exterior Cladding** Brick: veneer, aluminum  
**Foundation** Unknown  
**Porch** Stoop  
**Windows** Double hung sash: 6/6  
**Chimney** Center: brick  
**Alterations** Replacement siding





## Social Circle Historic Resource

**Resource ID** SC-29

**Address** 596 State Route 11 S

**County** Walton



**Preliminary Assessment**  
Not eligible

**Status - Listed**  
Not listed

**Applicable Criteria**  
C

**NARGHIS ID** 240251

**Resource Type** Building  
**Resource Use** Residential: Single Family Dwelling  
**Date of Construction** 1910-1919  
**House Type** New South Cottage  
**Barn Type**  
**Church Type**  
**Commercial Type**  
**School Type**  
**Structural System** Balloon frame  
**Style** No academic style  
**Roof** Complex  
**Exterior Cladding** Synthetic siding: asbestos  
**Foundation** Unknown  
**Porch** Stoop  
**Windows** Double-hung sash: 6/6  
**Chimney** Off-center within roof surface: brick  
**Alterations** Replacement materials



## Social Circle Historic Resource

**Resource ID** SC-30

**Address** 635 State Route 11 S

**County** Walton



**Preliminary Assessment**  
Not Eligible

**Status - Listed**  
Not listed

**Applicable Criteria**  
C

**NARGHIS ID** 240253

**Resource Type** Building  
**Resource Use** Residential: Single Family Dwelling  
**Date of Construction** 1955-1964  
**House Type** Ranch  
**Barn Type**  
**Church Type**  
**Commercial Type**  
**School Type**  
**Structural System** Balloon frame  
**Style** No academic style  
**Roof** Gable: side  
**Exterior Cladding** Brick: veneer, aluminum  
**Foundation** Continuous: concrete, brick veneer  
**Porch** Verandah  
**Windows** Double hung sash: 2/2  
**Chimney** Off center within roof surface: brick  
**Alterations**

Social Circle Historic Resource

**Resource ID** SC-31  
**Address** 462 State Route 11 S  
**County** Walton



**NARGHIS ID** 240255

**Resource Type** Building  
**Resource Use** Residential: Single Family Dwelling  
**Date of Construction** 1950-1959  
**House Type** American Small House  
**Barn Type**  
**Church Type**  
**Commercial Type**  
**School Type**  
**Structural System** Balloon frame  
**Style** No academic style  
**Roof** Gable: multi  
**Exterior Cladding** Brick; Synthetic siding: vinyl  
**Foundation** Unkown  
**Porch** Recessed  
**Windows** Double-hung: 2/2  
**Chimney** Off center ridgeline: brick  
**Alterations** Side addition, replacement materials

**Preliminary Assessment**  
 Not eligible

**Status - Listed**  
 Not Listed

**Applicable Criteria**  
 C

Social Circle Historic Resource

**Resource ID** SC-32 Gibbs Rainbow Daycare  
**Address** 431 State Route 11 S  
**County** Walton



**NARGHIS ID** 240256

**Resource Type** Building  
**Resource Use** Educational: school  
**Date of Construction** 1955-1964  
**House Type** Ranch  
**Barn Type**  
**Church Type**  
**Commercial Type**  
**School Type**  
**Structural System** Balloon frame  
**Style** No academic style  
**Roof** Hip  
**Exterior Cladding** Vertical Board, Brick  
**Foundation** Pier with infill: brick  
**Porch** Recessed  
**Windows** Double hung sash: 2/2  
**Chimney** No chimney observed  
**Alterations** Side addition, enclosed carport

**Preliminary Assessment**  
 Not eligible

**Status - Listed**  
 Not listed

**Applicable Criteria**  
 C



## Social Circle Historic Resource

**Resource ID** SC-33

**Address** 417 State Route 11 S

**County** Walton



**Preliminary Assessment**  
Not eligible

**Status - Listed**  
Not Listed

**Applicable Criteria**  
C

**NARGHIS ID** 240259

**Resource Type** Building  
**Resource Use** Residential: Single Family Dwelling  
**Date of Construction** 1905-1914  
**House Type** Queen Anne Cottage  
**Barn Type**  
**Church Type**  
**Commercial Type**  
**School Type**  
**Structural System** Balloon frame  
**Style** Folk victorian: elements  
**Roof** Complex  
**Exterior Cladding** Wood: weatherboard  
**Foundation**  
**Porch** Wrap-around  
**Windows** Double-hung sash: 1/1  
**Chimney** No chimney observed  
**Alterations** Replacement materials, addition



## Social Circle Historic Resource

**Resource ID** SC-34

**Address** 434 State Route 11

**County** Walton



**Preliminary Assessment**  
Not eligible

**Status - Listed**  
Not listed

**Applicable Criteria**  
C

**NARGHIS ID** 240260

**Resource Type** Building  
**Resource Use** Residential: Single Family Dwelling  
**Date of Construction** 1910-1919  
**House Type** Georgian cottage  
**Barn Type**  
**Church Type**  
**Commercial Type**  
**School Type**  
**Structural System** Balloon frame  
**Style** Folk victorian  
**Roof** Hip  
**Exterior Cladding** Wood: weatherboard, drop siding  
**Foundation** Pier with infill: brick  
**Porch** Wrap-around  
**Windows** Double hung sash: 6/6  
**Chimney** Off center within roof surface: brick  
**Alterations** Rear addition

Social Circle Historic Resource

Resource ID SC-35

Address 410 State Route 11

County Walton



**Preliminary Assessment**  
 Not eligible

**Status - Listed**  
 Not Listed

**Applicable Criteria**  
 C

**NARGHIS ID 240261**

**Resource Type** Building  
**Resource Use** Residential: Single Family Dwelling  
**Date of Construction** 1910-1919  
**House Type** Georgian cottage  
**Barn Type**  
**Church Type**  
**Commercial Type**  
**School Type**  
**Structural System** Balloon frame  
**Style** No academic style  
**Roof** Hip  
**Exterior Cladding** Synthetic siding: asbestos  
**Foundation** Unkown  
**Porch** Wrap-around  
**Windows** Double-hung sash: 6/6  
**Chimney** No chimney observed  
**Alterations** Replacement materials, rear addition

Social Circle Historic Resource

Resource ID SC-36

Address 392 State Route 11

County Walton



**Preliminary Assessment**  
 Not eligible

**Status - Listed**  
 Not listed

**Applicable Criteria**  
 C

**NARGHIS ID 240290**

**Resource Type** Building  
**Resource Use** Vacant  
**Date of Construction** 1915-1924  
**House Type** Georgian cottage  
**Barn Type**  
**Church Type**  
**Commercial Type**  
**School Type**  
**Structural System** Balloon frame  
**Style** No academic style  
**Roof** Hip  
**Exterior Cladding** Synthetic siding: vinyl  
**Foundation** Pier with infill: brick  
**Porch** Verandah  
**Windows** Double hung sash: 4/4, 6/6  
**Chimney** Off center within roof surface  
**Alterations** Replacement materials



Social Circle Historic Resource

**Resource ID** SC-37  
**Address** 364 South Cherokee Rd  
**County** Walton



**Preliminary Assessment**  
Eligible

**Status - Listed**  
Listed

**Applicable Criteria**  
C

**NARGHIS ID** 240291

**Resource Type** Building  
**Resource Use** Vacant  
**Date of Construction** 1915-1924  
**House Type** Gabled ell cottage  
**Barn Type**  
**Church Type**  
**Commercial Type**  
**School Type**  
**Structural System** Balloon frame  
**Style** Folk victoian: elements  
**Roof** Gable: cross  
**Exterior Cladding** Wood:weatherboard,drop siding  
**Foundation** Continuous: brick  
**Porch** Wrap-around  
**Windows** Double-hung sash: 2/2  
**Chimney** Off center ridgeline, within roof surf: brick  
**Alterations**



Social Circle Historic Resource

**Resource ID** SC-38  
**Address** 348 Laurel Dr  
**County** Walton



**Preliminary Assessment**  
Eligible

**Status - Listed**  
Listed

**Applicable Criteria**  
C

**NARGHIS ID** 240292

**Resource Type** Building  
**Resource Use** Residential: Multiple Dwelling: Duplex  
**Date of Construction** 1910-1919  
**House Type** Original: Gabled ell cottage  
**Barn Type**  
**Church Type**  
**Commercial Type**  
**School Type**  
**Structural System** Balloon frame  
**Style** No academic style  
**Roof** Gable: front  
**Exterior Cladding** Wood: weatherboard  
**Foundation** Unknown  
**Porch** Verandah  
**Windows** Double hung sash: 6/6  
**Chimney** Off center ridgeline, within roof surf: brick  
**Alterations** Multiple additions

## Social Circle Historic Resource

**Resource ID** SC-39

**Address** 156 Laurel Dr

**County** Walton



**Preliminary Assessment**  
Not Eligible

**Status - Listed**  
Listed

**Applicable Criteria**  
C

**NARGHIS ID** 240278

**Resource Type** Building  
**Resource Use** Residential: Single Family Dwelling  
**Date of Construction** 1910-1919  
**House Type** Shotgun  
**Barn Type**  
**Church Type**  
**Commercial Type**  
**School Type**  
**Structural System** Balloon frame  
**Style** No academic style  
**Roof** Gable: front  
**Exterior Cladding** Synthetic siding: vinyl  
**Foundation** Continuous: brick  
**Porch** Verandah  
**Windows** Double hung sash: 6/6  
**Chimney** Lateral interior: brick  
**Alterations** Replacement materials, addition

## Social Circle Historic Resource

**Resource ID** SC-40

**Address** 160 Laurel Dr

**County** Walton



**Preliminary Assessment**  
Eligible

**Status - Listed**  
Listed

**Applicable Criteria**  
C

**NARGHIS ID** 240279

**Resource Type** Building  
**Resource Use** Residential: Single Family Dwelling  
**Date of Construction** 1915-1924  
**House Type** Hall-parlor  
**Barn Type**  
**Church Type**  
**Commercial Type**  
**School Type**  
**Structural System** Balloon frame  
**Style** No academic style  
**Roof** Gable: side  
**Exterior Cladding** Wood: weatherboard  
**Foundation** Pier with infill: brick  
**Porch** Verandah  
**Windows** Double hung sash: 9/9  
**Chimney** Off-center within roof surface: brick  
**Alterations** Replacement materials, addition



## Social Circle Historic Resource

**Resource ID** SC-41

**Address** 166 Laurel Dr

**County** Walton



**Preliminary Assessment**  
Eligible

**Status - Listed**  
Listed

**Applicable Criteria**  
C

**NARGHIS ID** 240280

**Resource Type** Building  
**Resource Use** Residential: Single Family Dwelling  
**Date of Construction** 1910-1919  
**House Type** Saddlebag: 2 door  
**Barn Type**  
**Church Type**  
**Commercial Type**  
**School Type**  
**Structural System** Balloon frame  
**Style** No academic style  
**Roof** Gable: side  
**Exterior Cladding** Synthetic siding: vinyl  
**Foundation** Continuous: brick  
**Porch** Portico  
**Windows** Double hung sash: 6/6  
**Chimney** Center: brick  
**Alterations** Replacement materials



## Social Circle Historic Resource

**Resource ID** SC-42

**Address** 165 Laurel Dr

**County** Walton



**Preliminary Assessment**  
Eligible

**Status - Listed**  
Listed

**Applicable Criteria**  
C

**NARGHIS ID** 240281

**Resource Type** Building  
**Resource Use** Residential: Single Family Dwelling  
**Date of Construction** 1910-1919  
**House Type** Saddlebag: 2 door  
**Barn Type**  
**Church Type**  
**Commercial Type**  
**School Type**  
**Structural System** Balloon frame  
**Style** No academic style  
**Roof** Gable: side  
**Exterior Cladding** Synthetic siding: asbestos  
**Foundation** Pier with infill: brick  
**Porch** Verandah  
**Windows** Double hung sash: 6/6  
**Chimney** Off-center within roof surface: brick  
**Alterations** Replacement materials, addition

Social Circle Historic Resource

Resource ID SC-43

Address 174 Laurel Dr

County Walton



**Preliminary Assessment**  
Eligible

**Status - Listed**  
Listed

**Applicable Criteria**  
C

**NARGHIS ID 240282**

**Resource Type** Building  
**Resource Use** Residential: Single Family Dwelling  
**Date of Construction** 1910-1919  
**House Type** Saddlebag: unknown  
**Barn Type**  
**Church Type**  
**Commercial Type**  
**School Type**  
**Structural System** Balloon frame  
**Style** No academic style  
**Roof** Gable: side  
**Exterior Cladding** Wood: weatherboard  
**Foundation** Pier with infill: brick  
**Porch** Verandah  
**Windows** Double hung sash: 6/6, 9/9  
**Chimney** Center ridgeline: brick  
**Alterations** Replacement materials, addition

Social Circle Historic Resource

Resource ID SC-44

Address 186 Laurel Dr

County Walton



**Preliminary Assessment**  
Eligible

**Status - Listed**  
Listed

**Applicable Criteria**  
C

**NARGHIS ID 240283**

**Resource Type** Building  
**Resource Use** Residential: Single Family Dwelling  
**Date of Construction** 1910-1919  
**House Type** Hall-parlor  
**Barn Type**  
**Church Type**  
**Commercial Type**  
**School Type**  
**Structural System** Balloon frame  
**Style** No academic style  
**Roof** Gable: side  
**Exterior Cladding** Synthetic siding: asbestos  
**Foundation** Pier with infill: brick  
**Porch** Verandah  
**Windows** Double hung sash: 6/6  
**Chimney** Center: brick  
**Alterations** Replacement materials





## Social Circle Historic Resource

**Resource ID** SC-45

**Address** 194 Laurel Dr

**County** Walton



**Preliminary Assessment**  
Eligible

**Status - Listed**  
Listed

**Applicable Criteria**  
C

**NARGHIS ID** 240284

**Resource Type** Building  
**Resource Use** Residential: Single Family Dwelling  
**Date of Construction** 1910-1919  
**House Type** Saddlebag: unknown  
**Barn Type**  
**Church Type**  
**Commercial Type**  
**School Type**  
**Structural System** Balloon frame  
**Style** No academic style  
**Roof** Gable: side  
**Exterior Cladding** Wood: weatherboard  
**Foundation** Pier with infill: brick  
**Porch** Verandah  
**Windows** Double hung sash: 9/9  
**Chimney** No chimney observed  
**Alterations** Rear addition



## Social Circle Historic Resource

**Resource ID** SC-46

**Address** 191 Laurel Dr

**County** Walton



**Preliminary Assessment**  
Eligible

**Status - Listed**  
Listed

**Applicable Criteria**  
C

**NARGHIS ID** 240285

**Resource Type** Building  
**Resource Use** Residential: Single Family Dwelling  
**Date of Construction** 1910-1919  
**House Type** Bungalow: hip  
**Barn Type**  
**Church Type**  
**Commercial Type**  
**School Type**  
**Structural System** Balloon frame  
**Style** No academic style  
**Roof** Hip  
**Exterior Cladding** Synthetic siding: vinyl  
**Foundation** Pier with infill: brick  
**Porch** Verandah  
**Windows** Double hung sash: 6/6, 1/1  
**Chimney** Center: brick  
**Alterations** Replacement materials

## Social Circle Historic Resource

**Resource ID** SC-47

**Address** Corner of Leggett and Annie D Henderson

**County** Walton



**Preliminary Assessment**  
Not eligible

**Status - Listed**  
Listed

**Applicable Criteria**  
C,D

**NARGHIS ID** 240286

**Resource Type** Site  
**Resource Use** Funerary: Cemetery  
**Date of Construction** 1937  
**House Type**  
**Barn Type**  
**Church Type**  
**Commercial Type**  
**School Type**  
**Structural System**  
**Style**  
**Roof**  
**Exterior Cladding**  
**Foundation**  
**Porch**  
**Windows**  
**Chimney**  
**Alterations** Active use cemetery

## Social Circle Historic Resource

**Resource ID** SC-48

**Address** Approximately 314 A P Henderson Dr

**County** Walton



**Preliminary Assessment**  
Potentially Eligible

**Status - Listed**  
Not listed

**Applicable Criteria**  
C

**NARGHIS ID** 240287

**Resource Type** Building  
**Resource Use** Residential: Single Family Dwelling  
**Date of Construction** 1955-1964  
**House Type** Ranch  
**Barn Type**  
**Church Type**  
**Commercial Type**  
**School Type**  
**Structural System** Balloon frame  
**Style** No academic style  
**Roof** Hip  
**Exterior Cladding** Brick: common  
**Foundation** Unknown  
**Porch** Recessed  
**Windows** Double hung sash: 2/2  
**Chimney** No chimney observed  
**Alterations** Replacement materials



## Social Circle Historic Resource

**Resource ID** SC-49

**Address** Corner of Oak and Annie P Henderson

**County** Walton



**Preliminary Assessment**  
Potentially eligible

**Status - Listed**  
Not listed

**Applicable Criteria**  
C

**NARGHIS ID** 240288

**Resource Type** Residential  
**Resource Use** Residential: Single Family Dwelling  
**Date of Construction** 1955-1964  
**House Type** Ranch  
**Barn Type**  
**Church Type**  
**Commercial Type**  
**School Type**  
**Structural System** Balloon frame  
**Style** No academic style  
**Roof** Hip  
**Exterior Cladding** Brick: common  
**Foundation** Continuous: concrete, veneer: brick  
**Porch** Stoop  
**Windows** Double hung sash: 2/2  
**Chimney** No chimney observed  
**Alterations**



## Social Circle Historic Resource

**Resource ID** SC-50

**Address** 213 Cannon St

**County** Walton



**Preliminary Assessment**  
Eligible

**Status - Listed**  
Listed

**Applicable Criteria**  
C

**NARGHIS ID** 240287

**Resource Type** Building  
**Resource Use** Residential: Single Family Dwelling  
**Date of Construction** 1910-1919  
**House Type** Central Hallway  
**Barn Type**  
**Church Type**  
**Commercial Type**  
**School Type**  
**Structural System** Balloon frame  
**Style** No academic style  
**Roof** Gable: side  
**Exterior Cladding** Synthetic siding: vinyl  
**Foundation** Unknown  
**Porch** Verandah  
**Windows** Double hung: 2/2  
**Chimney** Off-center ridgeline: brick  
**Alterations** Replacement materials, addition

Social Circle Historic Resource

**Resource ID** SC-51  
**Address** 699 Beech Ave  
**County** Walton



**NARGHIS ID** 240898

**Resource Type** Building  
**Resource Use** Residential: Single Family Dwelling  
**Date of Construction** 1955-1964  
**House Type** Ranch  
**Barn Type**  
**Church Type**  
**Commercial Type**  
**School Type**  
**Structural System** Balloon frame  
**Style** No academic style  
**Roof** Hip  
**Exterior Cladding** Novelty siding, Brick  
**Foundation** Unknown  
**Porch** Verandah:  
**Windows** Double hung sash: 2/2  
**Chimney** No chimney observed  
**Alterations** Replacement materials

**Preliminary Assessment**  
 Not eligible

**Status - Listed**  
 Not listed

**Applicable Criteria**  
 C

Social Circle Historic Resource

**Resource ID** SC-52 Gunter Hall  
**Address** 425 W Hightower Tr  
**County** Walton



**NARGHIS ID** 64935

**Resource Type** Building  
**Resource Use** Social/Civic: Civic Club  
**Date of Construction** 1875-1884  
**House Type** Georgian House  
**Barn Type**  
**Church Type**  
**Commercial Type**  
**School Type**  
**Structural System** Balloon frame  
**Style** Italianate  
**Roof** Hip  
**Exterior Cladding** Wood: weatherboard  
**Foundation** Brick  
**Porch** Verandah  
**Windows** Double hung sash: 6/9, 6/6  
**Chimney** Both interior ends: brick  
**Alterations**

**Preliminary Assessment**  
 Eligible

**Status - Listed**  
 Listed

**Applicable Criteria**  
 C



## Social Circle Historic Resource

**Resource ID** SC-53

**Address** 215 Clover Dr

**County** Walton



**Preliminary Assessment**  
Not Eligible

**Status - Listed**  
Not Listed

**Applicable Criteria**  
C

**NARGHIS ID** 240311

**Resource Type** Building  
**Resource Use** Residential: Single Family Dwelling  
**Date of Construction** 1965-1974  
**House Type** Ranch  
**Barn Type**  
**Church Type**  
**Commercial Type**  
**School Type**  
**Structural System** Post-and-beam  
**Style** No academic style  
**Roof** Gable: side  
**Exterior Cladding** Veneer: brick  
**Foundation** Continuous: brick  
**Porch** Verandah  
**Windows** Double hung sash: 1/1  
**Chimney** No chimney observed  
**Alterations** Enclosed verandah



## Social Circle Historic Resource

**Resource ID** SC-54

**Address** 264 Cannon St

**County** Walton



**Preliminary Assessment**  
Not Eligible

**Status - Listed**  
Listed

**Applicable Criteria**  
C

**NARGHIS ID** 241005

**Resource Type** Building  
**Resource Use** Residential: Single Family Dwelling  
**Date of Construction** 1910-1919  
**House Type** Saddlebag: 2 Door  
**Barn Type**  
**Church Type**  
**Commercial Type**  
**School Type**  
**Structural System** Balloon frame  
**Style** No academic style  
**Roof** Gable: side  
**Exterior Cladding** Synthetic siding: vinyl  
**Foundation** Pier with infill: Brick  
**Porch** Verandah  
**Windows** Double hung sash: 1/1  
**Chimney** No chimney observed  
**Alterations** Chimney removed, replacement materials

Social Circle Historic Resource

Resource ID SC-55

Address 325 Cedar St

County Walton



**Preliminary Assessment**  
 Not Eligible

**Status - Listed**  
 Listed

**Applicable Criteria**  
 C

**NARGHIS ID 241002**

**Resource Type** Building  
**Resource Use** Residential: Single Family Dwelling  
**Date of Construction** 1910-1919  
**House Type** Saddlebag: 2 door  
**Barn Type**  
**Church Type**  
**Commercial Type**  
**School Type**  
**Structural System** Balloon frame  
**Style** No academic style  
**Roof** Gable: side  
**Exterior Cladding** Wood: shiplap  
**Foundation** Continuous: concrete block  
**Porch** Verandah  
**Windows** Double hung sash: 6/6  
**Chimney** Center: brick  
**Alterations** Multiple additions

Social Circle Historic Resource

Resource ID SC-56

Address 1242 West Hightower Tr

County Walton



**Preliminary Assessment**  
 Not Eligible

**Status - Listed**  
 Not Listed

**Applicable Criteria**  
 C

**NARGHIS ID 65119**

**Resource Type** Building  
**Resource Use** Residential: Single Family Dwelling  
**Date of Construction** 1910-1919  
**House Type** Saddlebag: 2 door  
**Barn Type**  
**Church Type**  
**Commercial Type**  
**School Type**  
**Structural System** Balloon frame  
**Style** No academic style  
**Roof** Gable: cross  
**Exterior Cladding** Wood: board-and-batten  
**Foundation** Unknown  
**Porch** Verandah  
**Windows** Double hung sash: 6/6  
**Chimney** Off-center ridgeline: brick  
**Alterations** Multiple additions



## Social Circle Historic Resource

**Resource ID** SC-57

**Address** 124 West Hightower Tr

**County** Walton



**Preliminary Assessment**  
Potentially eligible

**Status - Listed**  
Not listed

**Applicable Criteria**  
C

**NARGHIS ID** 240316

**Resource Type** Building  
**Resource Use** Residential: Single Family Dwelling  
**Date of Construction** 1935-1944  
**House Type** Georgian cottage  
**Barn Type**  
**Church Type**  
**Commercial Type**  
**School Type**  
**Structural System** Balloon frame  
**Style** No academic style  
**Roof** Hip  
**Exterior Cladding** Wood: weatherboard  
**Foundation** Continuous: concrete  
**Porch** Verandah  
**Windows** Double hung: 6/6  
**Chimney** Off-center within roof surface: brick  
**Alterations**



## Social Circle Historic Resource

**Resource ID** SC-58

**Address** 1188 West Hightower Tr

**County** Walton



**Preliminary Assessment**  
Potentially eligible

**Status - Listed**  
Not listed

**Applicable Criteria**  
C

**NARGHIS ID** 240318

**Resource Type** Building  
**Resource Use** Vacant  
**Date of Construction** 1930-1939  
**House Type** Pyramidal Cottage  
**Barn Type**  
**Church Type**  
**Commercial Type**  
**School Type**  
**Structural System** Balloon frame  
**Style** No academic style  
**Roof** Hip  
**Exterior Cladding** Wood: weatherboard  
**Foundation** Brick  
**Porch** Verandah  
**Windows** Obscured  
**Chimney** Off-center ridgeline: brick  
**Alterations**

Social Circle Historic Resource

Resource ID SC-59  
 Address 905 West Hightower Rd  
 County Walton



**NARGHIS ID 240358**

Resource Type Building  
 Resource Use Vacant  
 Date of Construction 1950-1959  
 House Type  
 Barn Type  
 Church Type  
 Commercial Type Single retail  
 School Type  
 Structural System Balloon frame  
 Style No academic style  
 Roof Flat  
 Exterior Cladding Brick  
 Foundation Continuous: brick  
 Porch  
 Windows Obscured  
 Chimney No chimney observed  
 Alterations Rear shed addition

**Preliminary Assessment**  
 Not Eligible

**Status - Listed**  
 Not Listed

**Applicable Criteria**  
 A,C

Social Circle Historic Resource

Resource ID SC-60  
 Address 728 Beech Ave  
 County Walton



**NARGHIS ID 240904**

Resource Type Building  
 Resource Use Residential: Single Family Dwelling  
 Date of Construction 1955-1964  
 House Type Ranch  
 Barn Type  
 Church Type  
 Commercial Type  
 School Type  
 Structural System Post-and-beam  
 Style No academic style  
 Roof Hip  
 Exterior Cladding Veneer: brick  
 Foundation Continuous: brick  
 Porch Recessed  
 Windows Double hung sash: 2/2  
 Chimney No chimney observed  
 Alterations

**Preliminary Assessment**  
 Not Eligible

**Status - Listed**  
 Not Listed

**Applicable Criteria**  
 C





## Social Circle Historic Resource

**Resource ID** SC-61

**Address** 913 West Hightower Tr

**County** Walton



**Preliminary Assessment**  
Not eligible

**Status - Listed**  
Not listed

**Applicable Criteria**  
C

**NARGHIS ID** 240359

**Resource Type** Building  
**Resource Use** Residential: Single Family Dwelling  
**Date of Construction** 1965-1970  
**House Type** Bungalow: cross  
**Barn Type**  
**Church Type**  
**Commercial Type**  
**School Type**  
**Structural System** Post-and-beam  
**Style** No academic style  
**Roof** Gable: cross  
**Exterior Cladding** Wood: weatherboard  
**Foundation** Continuous: concrete block  
**Porch** Verandah  
**Windows** Double hung sash: 3/1, 1/1, 6/6  
**Chimney** Gable end interior: brick  
**Alterations** Replacement materials



## Social Circle Historic Resource

**Resource ID** SC-62

**Address** 92 West Hightower Tr

**County** Walton



**Preliminary Assessment**  
Not eligible

**Status - Listed**  
Not listed

**Applicable Criteria**  
C

**NARGHIS ID** 240361

**Resource Type** Building  
**Resource Use** Residential: Single Family Dwelling  
**Date of Construction** 1965-1974  
**House Type** Ranch  
**Barn Type**  
**Church Type**  
**Commercial Type**  
**School Type**  
**Structural System** Post and Beam Wood  
**Style** No academic style  
**Roof** Gable: stepped  
**Exterior Cladding** Wood: weatherboard  
**Foundation** Continuous: brick  
**Porch** Verandah  
**Windows** Double hung sash: 6/6  
**Chimney** No chimney observed  
**Alterations** Replacement materials

Social Circle Historic Resource

Resource ID SC-63

Address 92 West Hightower Tr

County Walton



**Preliminary Assessment**  
 Not eligible

**Status - Listed**  
 Not listed

**Applicable Criteria**  
 C

**NARGHIS ID 240362**

**Resource Type** Building  
**Resource Use** Residential: Single Family Dwelling  
**Date of Construction** 1905-1914  
**House Type** New South Cottage  
**Barn Type**  
**Church Type**  
**Commercial Type**  
**School Type**  
**Structural System** Balloon frame  
**Style** No academic style  
**Roof** Hip  
**Exterior Cladding** Wood: shiplap; Synthetic siding: permastone  
**Foundation** Unknown  
**Porch** Verandah: front  
**Windows** Double hung sash: 6/6  
**Chimney** Off center within roof surface: brick  
**Alterations** Replacement materials

Social Circle Historic Resource

Resource ID SC-64

Address 92 West Hightower Rd

County Walton



**Preliminary Assessment**  
 Not eligible

**Status - Listed**  
 Not listed

**Applicable Criteria**  
 C

**NARGHIS ID 240363**

**Resource Type** Building  
**Resource Use** Residential: Single Family Dwelling  
**Date of Construction** 1930-1939  
**House Type** Bungalow: front  
**Barn Type**  
**Church Type**  
**Commercial Type**  
**School Type**  
**Structural System** Balloon frame  
**Style** No academic style  
**Roof** Gable: front  
**Exterior Cladding** Wood: plywood, Concrete block  
**Foundation** Brick  
**Porch** Portico  
**Windows** Double hung sash: 1/1, Fixed 6 pane  
**Chimney** No chimney observed  
**Alterations** Replacement materials



## Social Circle Historic Resource

**Resource ID** SC-65

**Address** 1527 Cherokee Rd

**County** Walton



**Preliminary Assessment**  
Not Eligible

**Status - Listed**  
Not listed

**Applicable Criteria**  
C

**NARGHIS ID** 240905

**Resource Type** Building  
**Resource Use** Residential: Single Family Dwelling  
**Date of Construction** 1950-1959  
**House Type** Bungalow: side  
**Barn Type**  
**Church Type**  
**Commercial Type**  
**School Type**  
**Structural System** Balloon frame  
**Style** No academic style  
**Roof** Gable: stepped  
**Exterior Cladding** Wood: weatherboard  
**Foundation** Continuous: concrete  
**Porch** Portico; Carport  
**Windows** Double hung: 6/6; Fixed  
**Chimney** Off center with in roof surface: brick  
**Alterations**



## Social Circle Historic Resource

**Resource ID** SC-66

**Address** 1515 Cherokee Rd

**County** Walton



**Preliminary Assessment**  
Potentially eligible

**Status - Listed**  
Not listed

**Applicable Criteria**  
C

**NARGHIS ID** 240906

**Resource Type** Building  
**Resource Use** Residential: Single Family Dwelling  
**Date of Construction** 1925-1934  
**House Type** Bungalow: side gable  
**Barn Type**  
**Church Type**  
**Commercial Type**  
**School Type**  
**Structural System** Balloon frame  
**Style** Craftsman  
**Roof** Gable: side  
**Exterior Cladding** Wood: weatherboard  
**Foundation** Pier with infill: concrete  
**Porch** Portico: front  
**Windows** Double hung: 6/6  
**Chimney** Off-center within roof surf: brick  
**Alterations** Rear addition

### Social Circle Historic Resource

**Resource ID** SC-67

**Address** 1501 Cherokee Rd

**County** Walton



**Preliminary Assessment**  
Not eligible

**Status - Listed**  
Not listed

**Applicable Criteria**  
C

**NARGHIS ID** 240907

**Resource Type** Building  
**Resource Use** Residential: Single Family Dwelling  
**Date of Construction** 1970-1979  
**House Type** Ranch  
**Barn Type**  
**Church Type**  
**Commercial Type**  
**School Type**  
**Structural System** Post-and Beam  
**Style** No academic style  
**Roof** Hip  
**Exterior Cladding** Brick: running bond  
**Foundation** Continuous: brick  
**Porch** Stoop; Porte-cochere  
**Windows** Double hung sash: 2/2  
**Chimney** Lateral exterior: brick  
**Alterations**

### Social Circle Historic Resource

**Resource ID** SC-68 Billy's Hair Salon

**Address** 1526 N Cherokee Rd

**County** Walton



**Preliminary Assessment**  
Not eligible

**Status - Listed**  
Not listed

**Applicable Criteria**  
C

**NARGHIS ID** 240448

**Resource Type** Building  
**Resource Use** Residential: Single Family Dwelling  
**Date of Construction** 1970-1979  
**House Type** Ranch  
**Barn Type**  
**Church Type**  
**Commercial Type**  
**School Type**  
**Structural System** Post-and-Beam  
**Style** No academic style  
**Roof** Hip  
**Exterior Cladding** Brick: running bond  
**Foundation** Continuous: brick  
**Porch** Recessed: front  
**Windows** Double hung sash: 6/6  
**Chimney** No chimney observed  
**Alterations**



## Social Circle Historic Resource

**Resource ID** SC-69

**Address** 1520 Cherokee Rd

**County** Walton



**Preliminary Assessment**  
Not eligible

**Status - Listed**  
Not listed

**Applicable Criteria**  
C

**NARGHIS ID** 240449

**Resource Type** Building  
**Resource Use** Residential: Single Family Dwelling  
**Date of Construction** 1975-1984  
**House Type** Ranch  
**Barn Type**  
**Church Type**  
**Commercial Type**  
**School Type**  
**Structural System** Post-and Beam  
**Style** No academic style  
**Roof** Gable: front; Hip  
**Exterior Cladding** Veneer: brick: running bond  
**Foundation** Continuous: brick  
**Porch** Verandah; Portico  
**Windows** Double hung sash: 2/2  
**Chimney** No chimney observed  
**Alterations** Replacement materials



## Social Circle Historic Resource

**Resource ID** SC-70 Bar-B-Que Restaurant

**Address** 1501 N Cherokee Rd

**County** Walton



**Preliminary Assessment**  
Not eligible

**Status - Listed**  
Not listed

**Applicable Criteria**  
C

**NARGHIS ID** 240450

**Resource Type** Building  
**Resource Use** Vacant  
**Date of Construction** 1970-1979  
**House Type** Ranch  
**Barn Type**  
**Church Type**  
**Commercial Type** Restaurant  
**School Type**  
**Structural System** Concrete block  
**Style** No academic style  
**Roof** Gable: side  
**Exterior Cladding**  
**Foundation** Continuous: concrete  
**Porch** No porch  
**Windows** Double hung sash: 6/6; Fixed  
**Chimney** No chimney observed  
**Alterations**

## Social Circle Historic Resource

**Resource ID** SC-71 Connor Family Cemetery

**Address** N. Cherokee Rd

**County** Walton



**Preliminary Assessment**  
Potentially eligible

**Status - Listed**  
Not listed

**Applicable Criteria**  
D

**NARGHIS ID** 240451

**Resource Type** Site  
**Resource Use** Funerary: Cemetery  
**Date of Construction** 1868  
**House Type**  
**Barn Type**  
**Church Type**  
**Commercial Type**  
**School Type**  
**Structural System**  
**Style**  
**Roof**  
**Exterior Cladding**  
**Foundation**  
**Porch**  
**Windows**  
**Chimney**  
**Alterations**

## Social Circle Historic Resource

**Resource ID** SC-72

**Address** 1431 N. Cherokee Rd

**County** Walton



**Preliminary Assessment**  
Potentially Eligible

**Status - Listed**  
Not listed

**Applicable Criteria**  
C

**NARGHIS ID** 240454

**Resource Type** Building  
**Resource Use** Residential: Single Family Dwelling  
**Date of Construction** 1960-1969  
**House Type** Ranch  
**Barn Type**  
**Church Type**  
**Commercial Type**  
**School Type**  
**Structural System** Post-and-Beam  
**Style** No academic style  
**Roof** Hip  
**Exterior Cladding** Veneer: brick, running bond  
**Foundation** Continuous: brick  
**Porch** Recessed  
**Windows** Double hung sash: 6/6  
**Chimney** No chimney observed  
**Alterations** Replacement materials



## Social Circle Historic Resource

**Resource ID** SC-73

**Address** 1523 Fairplay Rd

**County** Walton



**Preliminary Assessment**  
Not Eligible

**Status - Listed**  
Not Listed

**Applicable Criteria**  
C

**NARGHIS ID** 240455

**Resource Type** Building  
**Resource Use** Residential: Single Family Dwelling  
**Date of Construction** 1965-1974  
**House Type** Ranch  
**Barn Type**  
**Church Type**  
**Commercial Type**  
**School Type**  
**Structural System** Post-and-beam  
**Style** No academic style  
**Roof** Gable: cross  
**Exterior Cladding** Veneer: brick  
**Foundation** Continuous: brick  
**Porch** Recessed  
**Windows** Double hung sash: 6/6  
**Chimney** No chimney observed  
**Alterations**



## Social Circle Historic Resource

**Resource ID** SC-74

**Address** 230 South Cherokee Rd

**County** Walton



**Preliminary Assessment**  
Eligible

**Status - Listed**  
Listed

**Applicable Criteria**  
C

**NARGHIS ID** 65144

**Resource Type** Building  
**Resource Use** Commercial: Single retail  
**Date of Construction** 1920-1929  
**House Type** Bungalow: front gable  
**Barn Type**  
**Church Type**  
**Commercial Type**  
**School Type**  
**Structural System** Balloon frame  
**Style** Craftsman  
**Roof** Gable: front  
**Exterior Cladding** Wood: weatherboard  
**Foundation** Pier with infill: brick  
**Porch** Verandah  
**Windows** Double hung sash: 4/1  
**Chimney** No chimney observed  
**Alterations**

## Social Circle Historic Resource

**Resource ID** SC-75 Mars Hill Baptist Church

**Address** 425 W. Hightower Tr

**County** Walton



**Preliminary Assessment**  
Eligible

**Status - Listed**  
Listed

**Applicable Criteria**  
C

**NARGHIS ID** 240616

**Resource Type** Building  
**Resource Use** Religious: Church  
**Date of Construction** 1868  
**House Type**  
**Barn Type**  
**Church Type** Double Tower  
**Commercial Type**  
**School Type**  
**Structural System** Balloon frame  
**Style** Queen Anne: elements of style  
**Roof** Gable: front  
**Exterior Cladding** Brick: common bond  
**Foundation** Unknown  
**Porch** Portico  
**Windows** Fixed  
**Chimney** No chimney observed  
**Alterations** Additions

## Social Circle Historic Resource

**Resource ID** SC-76

**Address** 431 N. Cherokee Rd

**County** Walton



**Preliminary Assessment**  
Eligible

**Status - Listed**  
Listed

**Applicable Criteria**  
C

**NARGHIS ID** 240617

**Resource Type** Building  
**Resource Use** Residential: Single Family Dwelling  
**Date of Construction** 1910-1919  
**House Type** Gabled ell cottage  
**Barn Type**  
**Church Type**  
**Commercial Type**  
**School Type**  
**Structural System** Balloon frame  
**Style** Folk Victorian: elements  
**Roof** Gable: cross  
**Exterior Cladding** Wood: weatherboard  
**Foundation** Continuous: brick  
**Porch** Verandah  
**Windows** Double hung sash: 6/6  
**Chimney** Gable end exterior; Center: brick  
**Alterations** Additions





## Social Circle Historic Resource

**Resource ID** SC-77

**Address** 341 W Hightower Trail

**County** Walton



**Preliminary Assessment**  
Eligible

**Status - Listed**  
Listed

**Applicable Criteria**  
C

**NARGHIS ID** 240656

**Resource Type** Building  
**Resource Use** Residential: Single Family Dwelling  
**Date of Construction** 1840-1849  
**House Type** Georgian House  
**Barn Type**  
**Church Type**  
**Commercial Type**  
**School Type**  
**Structural System** Balloon frame  
**Style** Folk Victorian  
**Roof** Gable: side  
**Exterior Cladding** Wood: weatherboard  
**Foundation** Unknown  
**Porch** Verandah, Portico, Balcony  
**Windows** Double hung: 6/6  
**Chimney** Both gable ends: brick  
**Alterations**



## Social Circle Historic Resource

**Resource ID** SC-78

**Address** 309 W Hightower Tr

**County** Walton

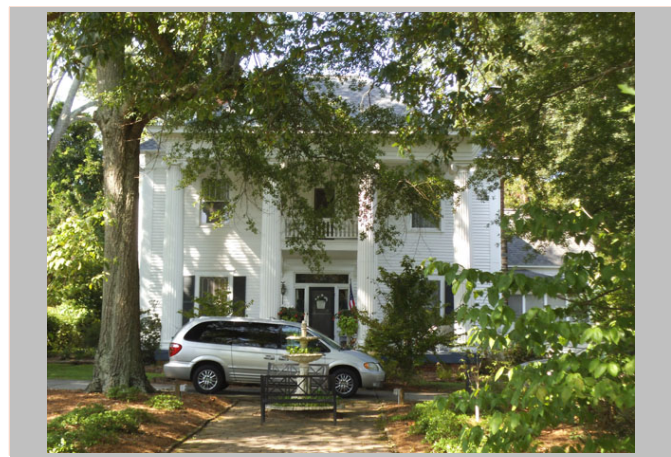

**Preliminary Assessment**  
Eligible

**Status - Listed**  
Listed

**Applicable Criteria**  
C

**NARGHIS ID** 240662

**Resource Type** Building  
**Resource Use** Residential: Single Family Dwelling  
**Date of Construction** 1905-1914  
**House Type** Georgian House  
**Barn Type**  
**Church Type**  
**Commercial Type**  
**School Type**  
**Structural System** Balloon frame  
**Style** Neoclassical Revival  
**Roof** Hip  
**Exterior Cladding** Wood: weatherboard  
**Foundation** Unknown  
**Porch** Verandah, Balcony  
**Windows** Double hung sash  
**Chimney** Off center within roof surface: brick  
**Alterations**

## Social Circle Historic Resource

**Resource ID** SC-79

**Address** 291 W Hightower Tr

**County** Walton



**Preliminary Assessment**  
Eligible

**Status - Listed**  
Listed

**Applicable Criteria**  
C

**NARGHIS ID** 240665

**Resource Type** Building  
**Resource Use** Residential: Single Family Dwelling  
**Date of Construction** 1880-1889  
**House Type** Georgian House  
**Barn Type**  
**Church Type**  
**Commercial Type**  
**School Type**  
**Structural System** Balloon frame  
**Style** Georgian, Greek Revival: elements  
**Roof** Hip  
**Exterior Cladding** Wood: weatherboard  
**Foundation** Unknown  
**Porch** Verandah  
**Windows** Double hung sash: 1/1  
**Chimney** Off-ctr within roof surf, Lateral exterior  
**Alterations** Additions, Replacement materials

## Social Circle Historic Resource

**Resource ID** SC-80

**Address** Approximately 225 W Hightower Tr

**County** Walton

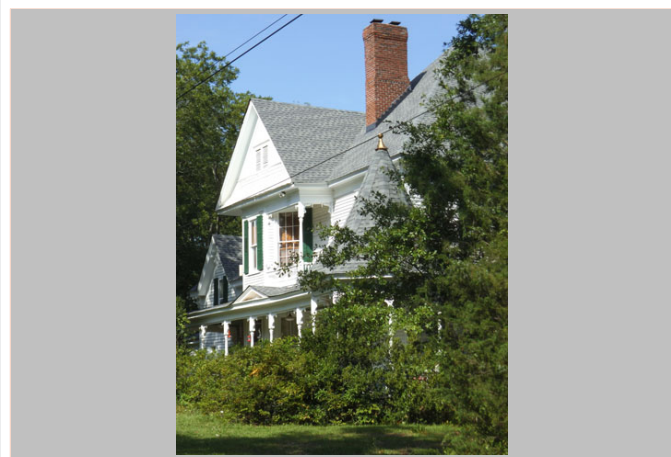

**Preliminary Assessment**  
Eligible

**Status - Listed**  
Listed

**Applicable Criteria**  
C

**NARGHIS ID** 240668

**Resource Type** Building  
**Resource Use** Residential: Single Family Dwelling  
**Date of Construction** 1890-1889  
**House Type** Queen Anne House  
**Barn Type**  
**Church Type**  
**Commercial Type**  
**School Type**  
**Structural System** Balloon frame  
**Style** Queen Anne  
**Roof** Complex  
**Exterior Cladding** Wood: weatherboard  
**Foundation** Unknown  
**Porch** Wrap-around  
**Windows** Double hung sash: 2/2  
**Chimney** Off center within roof surface: brick  
**Alterations**



## Social Circle Historic Resource

**Resource ID** SC-81

**Address** 231 W Hightower Tr

**County** Walton



**Preliminary Assessment**  
Eligible

**Status - Listed**  
Listed

**Applicable Criteria**  
C

**NARGHIS ID** 240669

**Resource Type** Building  
**Resource Use** Residential: Single Family Dwelling  
**Date of Construction** 1905-1914  
**House Type** Queen Anne Cottage  
**Barn Type**  
**Church Type**  
**Commercial Type**  
**School Type**  
**Structural System** Balloon frame  
**Style** Folk Victorian  
**Roof** Gable, Hip  
**Exterior Cladding** Wood: weatherboard  
**Foundation** Unknown  
**Porch** Verandah  
**Windows** Double hung sash: 2/2  
**Chimney** Off-ctr within roof surf, Lateral interior  
**Alterations** Side addition



## Social Circle Historic Resource

**Resource ID** SC-82

**Address** 213 W Hightower Tr

**County** Walton



**Preliminary Assessment**  
Eligible

**Status - Listed**  
Listed

**Applicable Criteria**  
C

**NARGHIS ID** 240685

**Resource Type** Building  
**Resource Use** Residential: Single Family Dwelling  
**Date of Construction** 1890-1889  
**House Type** Hall-parlor  
**Barn Type**  
**Church Type**  
**Commercial Type**  
**School Type**  
**Structural System** Balloon frame  
**Style** No academic style  
**Roof** Gable: side, multi  
**Exterior Cladding** Wood: weatherboard  
**Foundation** Continuous: concrete  
**Porch** Verandah  
**Windows** Double hung sash: 6/6  
**Chimney** Off center within roof surface: brick  
**Alterations** Additions, replacement materials

Social Circle Historic Resource

Resource ID SC-83

Address 181 W Hightower Tr

County Walton



**Preliminary Assessment**  
Eligible

**Status - Listed**  
Listed

**Applicable Criteria**  
C

**NARGHIS ID 240686**

**Resource Type** Building  
**Resource Use** Residential: Single Family Dwelling  
**Date of Construction** 1920-1929  
**House Type** English cottage  
**Barn Type**  
**Church Type**  
**Commercial Type**  
**School Type**  
**Structural System** Balloon frame  
**Style** Tudor, Colonial Revival: elements  
**Roof** Gable: cross  
**Exterior Cladding** Brick: common  
**Foundation** Unknown  
**Porch** Recessed: front; Verandah: side  
**Windows** Double hung sash: 6/6, 6/1  
**Chimney** No chimney observed  
**Alterations**

Social Circle Historic Resource

Resource ID SC-84

Address 195 W Hightower Tr

County Walton



**Preliminary Assessment**  
Eligible

**Status - Listed**  
Listed

**Applicable Criteria**  
C

**NARGHIS ID 240687**

**Resource Type** Building  
**Resource Use** Residential: Single Family Dwelling  
**Date of Construction** 1920-1929  
**House Type** English cottage  
**Barn Type**  
**Church Type**  
**Commercial Type**  
**School Type**  
**Structural System** Balloon frame  
**Style** English vernacular  
**Roof** Gable: multi, complex  
**Exterior Cladding** Brick: common  
**Foundation** Unknown  
**Porch** No porch  
**Windows** Double hung sash: 6/6, 4/4; Fixed  
**Chimney** Gable end exterior: brick  
**Alterations** Additions



## Social Circle Historic Resource

**Resource ID** SC-85

**Address** 150 South Forest Ave

**County** Walton



**Preliminary Assessment**  
Potentially eligible

**Status - Listed**  
Not listed

**Applicable Criteria**  
C

**NARGHIS ID** 240270

**Resource Type** Building  
**Resource Use** Residential: Single Family Dwelling  
**Date of Construction** 1935-1944  
**House Type** Bungalow: side gable  
**Barn Type**  
**Church Type**  
**Commercial Type**  
**School Type**  
**Structural System** Balloon frame  
**Style** No academic style  
**Roof** Gable:side  
**Exterior Cladding** Synthetic siding: asbestos  
**Foundation** Continuous: brick veneer  
**Porch** Verandah  
**Windows** Double hung sash: 6/6  
**Chimney** Gable end exterior: brick  
**Alterations** Mid century alterations, rear addition



## Social Circle Historic Resource

**Resource ID** SC-86

**Address** 147 South Forest Ave

**County** Walton



**Preliminary Assessment**  
Not Eligible

**Status - Listed**  
Not listed

**Applicable Criteria**  
C

**NARGHIS ID** 240271

**Resource Type** Building  
**Resource Use** Residential: Single Family Dwelling  
**Date of Construction** 1945-1954  
**House Type** Bungalow: side gable  
**Barn Type**  
**Church Type**  
**Commercial Type**  
**School Type**  
**Structural System** Balloon frame  
**Style** Craftsman  
**Roof** Gable: side  
**Exterior Cladding** Wood: weatherboard  
**Foundation** Continuous: brick  
**Porch** Stoop: front  
**Windows** Double hung sash: 3/1  
**Chimney** Off ctr within roof surface: brick  
**Alterations** Addition

### Social Circle Historic Resource

**Resource ID** SC-87

**Address** 159 South Forest Ave

**County** Walton



**Preliminary Assessment**  
Potentially eligible

**Status - Listed**  
Not listed

**Applicable Criteria**  
C

**NARGHIS ID** 64924

**Resource Type** Building  
**Resource Use** Residential: Single Family Dwelling  
**Date of Construction** 1910-1919  
**House Type** New South Cottage  
**Barn Type**  
**Church Type**  
**Commercial Type**  
**School Type**  
**Structural System** Balloon frame  
**Style** No academic style  
**Roof** Complex  
**Exterior Cladding** Wood: weatherboard  
**Foundation** Unknown  
**Porch** Wrap-around  
**Windows** Double hung sash:: 6/6, 2/2, 9/4  
**Chimney** Gable end exterior  
**Alterations** Replacement materials

### Social Circle Historic Resource

**Resource ID** SC-88

**Address** 170 South Forest Ave

**County** Walton



**Preliminary Assessment**  
Not eligible

**Status - Listed**  
Not listed

**Applicable Criteria**  
C

**NARGHIS ID** 240272

**Resource Type** Building  
**Resource Use** Residential: Multiple Family Dwelling:duplex  
**Date of Construction** 1970-1979  
**House Type** Ranch  
**Barn Type**  
**Church Type**  
**Commercial Type**  
**School Type**  
**Structural System** Brick bearing  
**Style** No academic style  
**Roof** Gable: side  
**Exterior Cladding** Brick  
**Foundation** Unknown  
**Porch** Recessed  
**Windows** Double hung sash: 6/6  
**Chimney** Off ctr within roof surface: brick  
**Alterations**



## Social Circle Historic Resource

**Resource ID** SC-89

**Address** 195 South Forest Ave

**County** Walton



**Preliminary Assessment**  
Not eligible

**Status - Listed**  
Not listed

**Applicable Criteria**  
C

**NARGHIS ID** 240274

**Resource Type** Building  
**Resource Use** Residential: Single Family Dwelling  
**Date of Construction** 1970-1979  
**House Type** Ranch  
**Barn Type**  
**Church Type**  
**Commercial Type**  
**School Type**  
**Structural System** Balloon frame  
**Style** No academic style  
**Roof** Hip  
**Exterior Cladding** Brick: common  
**Foundation** Concrete: continuous  
**Porch** Stoop  
**Windows** Double hung sash: 6/6  
**Chimney** No chimney observed  
**Alterations**



## Social Circle Historic Resource

**Resource ID** SC-90

**Address** 179 South Forest Ave

**County** Walton



**Preliminary Assessment**  
Not eligible

**Status - Listed**  
Not listed

**Applicable Criteria**  
C

**NARGHIS ID** 240275

**Resource Type** Building  
**Resource Use** Residential: Multi Family Dwelling: duplex  
**Date of Construction** 1910-1919  
**House Type** Central Hallway  
**Barn Type**  
**Church Type**  
**Commercial Type**  
**School Type**  
**Structural System** Balloon frame  
**Style** Greek revival: elements  
**Roof** Gable: side  
**Exterior Cladding** Wood, Synthetic siding: masonite  
**Foundation** Unknown  
**Porch** Portico: front  
**Windows** Double hung sash: 6/6  
**Chimney** Gable end interior  
**Alterations** Additions

Social Circle Historic Resource

<b>Resource ID</b> SC-91
<b>Address</b> 167 West Hightower Tr
<b>County</b> Walton



**NARGHIS ID** 240908

**Resource Type** Building  
**Resource Use** Residential: Single Family Dwelling  
**Date of Construction** 1945-1954  
**House Type** Side Gable Cottage  
**Barn Type**  
**Church Type**  
**Commercial Type**  
**School Type**  
**Structural System** Balloon frame  
**Style** No academic style  
**Roof** Gable: side  
**Exterior Cladding** Brick: common bond  
**Foundation** Continuous: concrete  
**Porch** Stoop  
**Windows** Double hung sash: 1/1; Fixed  
**Chimney** Off center, ridgeline: brick  
**Alterations** Enclosed side porch

**Preliminary Assessment**  
 Eligible

**Status - Listed**  
 Listed

**Applicable Criteria**  
 C

Social Circle Historic Resource

<b>Resource ID</b> SC-92 Wiley General Store
<b>Address</b> 109 Cherokee Rd
<b>County</b> Walton



**NARGHIS ID** 64933

**Resource Type** Building  
**Resource Use** Commercial: General Store  
**Date of Construction** 1898  
**House Type**  
**Barn Type**  
**Church Type**  
**Commercial Type** Commercial block: multiple retail  
**School Type**  
**Structural System** Masonry  
**Style** Folk Victorian  
**Roof** Flat  
**Exterior Cladding** Brick  
**Foundation** Continuous: brick  
**Porch** Recessed  
**Windows** Double hung sash: 2/2; Fixed (2)  
**Chimney** No chimney observed  
**Alterations**

**Preliminary Assessment**  
 Eligible

**Status - Listed**  
 Listed

**Applicable Criteria**  
 C





Social Circle Historic Resource

**Resource ID** SC-93 Post Office  
**Address** 125 West Hightower Tr  
**County** Walton



**NARGHIS ID** 240909

**Resource Type** Building  
**Resource Use** Government: Post Office  
**Date of Construction** 1970-1979  
**House Type**  
**Barn Type**  
**Church Type**  
**Commercial Type**  
**School Type**  
**Structural System** Balloon frame  
**Style** No academic style  
**Roof** Flat  
**Exterior Cladding** Brick; Rusticated stone  
**Foundation** Continuous: concrete  
**Porch** Recessed  
**Windows** Fixed  
**Chimney** No chimney observed  
**Alterations**

**Preliminary Assessment**  
Not eligible

**Status - Listed**  
Not listed

**Applicable Criteria**  
C



Social Circle Historic Resource

**Resource ID** SC-94  
**Address** 113 Cherokee Rd  
**County** Walton



**NARGHIS ID** 64932

**Resource Type** Building  
**Resource Use** Vacant  
**Date of Construction** 1890-1899  
**House Type**  
**Barn Type**  
**Church Type**  
**Commercial Type** Commercial block: multiple retail  
**School Type**  
**Structural System** Masonry  
**Style** Folk Victorian  
**Roof** Flat  
**Exterior Cladding** Brick  
**Foundation** Continuous: brick  
**Porch** No porch  
**Windows** Fixed  
**Chimney** No chimney observed  
**Alterations**

**Preliminary Assessment**  
Eligible

**Status - Listed**  
Listed

**Applicable Criteria**  
C

Social Circle Historic Resource

**Resource ID** SC-95

**Address** 125 West Hightower Tr

**County** Walton



**NARGHIS ID** 64931

**Resource Type** Building  
**Resource Use** Commerical: Single Retail  
**Date of Construction** 1890-1899  
**House Type**  
**Barn Type**  
**Church Type**  
**Commercial Type** Commercial Block:multiple retail  
**School Type**  
**Structural System** Masonry  
**Style** Folk Victorian  
**Roof** Flat  
**Exterior Cladding** Brick  
**Foundation** Unknown  
**Porch** Recessed  
**Windows** Fixed  
**Chimney** No chimney observed  
**Alterations**

**Preliminary Assessment**  
Eligible

**Status - Listed**  
Listed

**Applicable Criteria**  
C

Social Circle Historic Resource

**Resource ID** SC-96

**Address** 123 South Cherokee Rd

**County** Walton

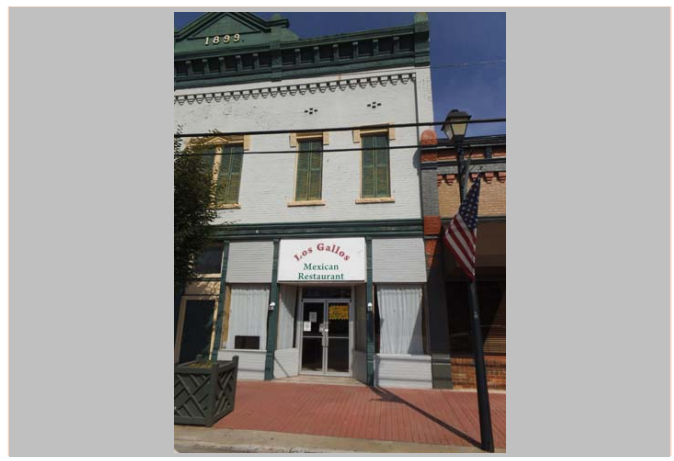

**NARGHIS ID** 64930

**Resource Type** Building  
**Resource Use** Commercial: Single Retail  
**Date of Construction** 1890-1899  
**House Type**  
**Barn Type**  
**Church Type**  
**Commercial Type** Commercial Block: multiple retail  
**School Type**  
**Structural System** Masonry  
**Style** Folk Victorian  
**Roof** Flat  
**Exterior Cladding** Brick  
**Foundation** Unknown  
**Porch** Recessed  
**Windows** Fixed  
**Chimney** No chimney observed  
**Alterations**

**Preliminary Assessment**  
Eligible

**Status - Listed**  
Listed

**Applicable Criteria**  
C



## Social Circle Historic Resource

**Resource ID** SC-97

**Address** 129 S. Cherokee Rd

**County** Walton

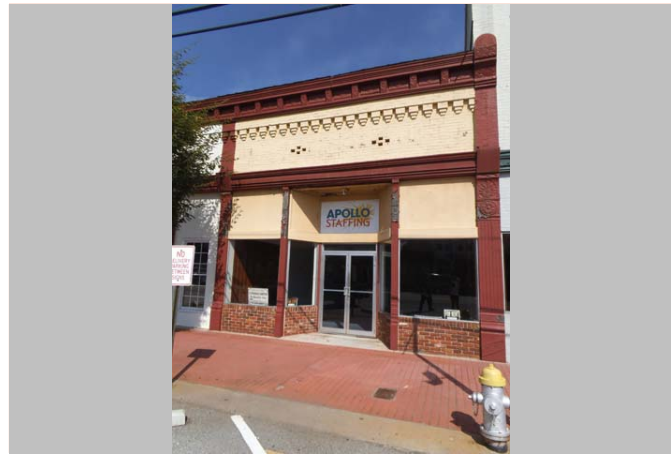

**Preliminary Assessment**  
Eligible

**Status - Listed**  
Listed

**Applicable Criteria**  
C

**NARGHIS ID** 64929

**Resource Type** Building  
**Resource Use** Vacant  
**Date of Construction** 1880-1889  
**House Type**  
**Barn Type**  
**Church Type**  
**Commercial Type** Commercial block: multiple retail  
**School Type**  
**Structural System** Balloon frame  
**Style** Folk Victorian  
**Roof** Unknown  
**Exterior Cladding** Brick  
**Foundation** Unknown  
**Porch** No porch  
**Windows** Double hung sash: 6/1  
**Chimney** No chimney  
**Alterations**



## Social Circle Historic Resource

**Resource ID** SC-98

**Address** 137 S. Cherokee Rd

**County** Walton



**Preliminary Assessment**  
Eligible

**Status - Listed**  
Listed

**Applicable Criteria**  
C

**NARGHIS ID** 64928

**Resource Type** Building  
**Resource Use** Commercial: Single Retail  
**Date of Construction** 1895-1904  
**House Type**  
**Barn Type**  
**Church Type**  
**Commercial Type** Commercial Block: Multiple retail  
**School Type**  
**Structural System** Masonry  
**Style** Folk Victorian  
**Roof** Unknown  
**Exterior Cladding** Brick  
**Foundation** Unknown  
**Porch** No porch  
**Windows** Fixed  
**Chimney** No chimney  
**Alterations** Replacement materials

Social Circle Historic Resource

**Resource ID** SC-99

**Address** 147 S. Cherokee Rd

**County** Walton

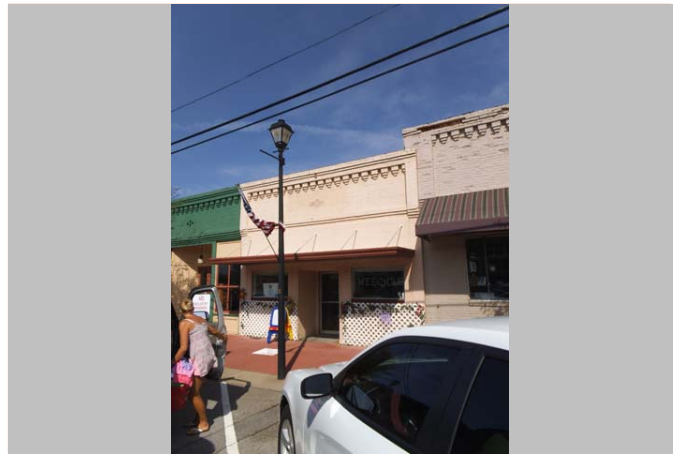

**Preliminary Assessment**  
Eligible

**Status - Listed**  
Listed

**Applicable Criteria**  
C

**NARGHIS ID** 64927

**Resource Type** Building  
**Resource Use** Commercial: Single Retail  
**Date of Construction** 1895-1904  
**House Type**  
**Barn Type**  
**Church Type**  
**Commercial Type** Commercial Block: Multiple Retail  
**School Type**  
**Structural System** Masonry  
**Style** Folk Victorian  
**Roof** Flat  
**Exterior Cladding** Brick  
**Foundation** Unknown  
**Porch** Recessed  
**Windows** Fixed: single  
**Chimney** No chimney  
**Alterations** Replacement materials

Social Circle Historic Resource

**Resource ID** SC-100

**Address** 145 S. Cherokee Rd

**County** Walton



**Preliminary Assessment**  
Eligible

**Status - Listed**  
Listed

**Applicable Criteria**  
C

**NARGHIS ID** 240371

**Resource Type** Building  
**Resource Use** Commercial: Single Retail  
**Date of Construction** 1895-1904  
**House Type**  
**Barn Type**  
**Church Type**  
**Commercial Type** Commercial Block: Multiple retail  
**School Type**  
**Structural System** Masonry  
**Style** Folk Victorian  
**Roof** Flat  
**Exterior Cladding** Brick  
**Foundation** Unknown  
**Porch** Recessed  
**Windows** Fixed  
**Chimney** No chimney  
**Alterations**



## Social Circle Historic Resource

**Resource ID** SC-101

**Address** 149, 153, 157 Cherokee Rd

**County** Walton

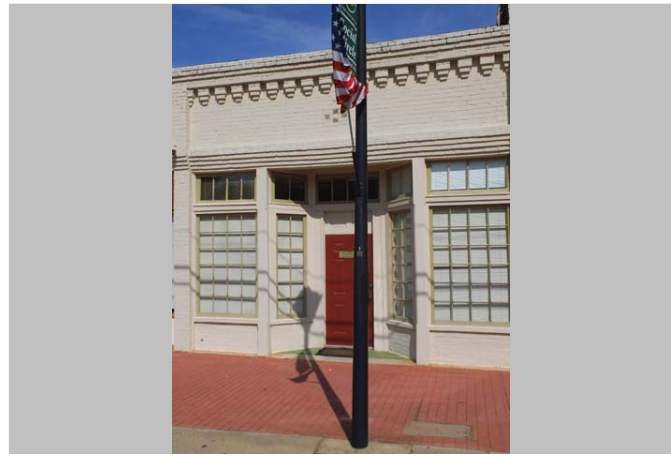

**Preliminary Assessment**  
Eligible

**Status - Listed**  
Listed

**Applicable Criteria**  
C

**NARGHIS ID** 64926

**Resource Type** Building  
**Resource Use** Vacant  
**Date of Construction** 1895-1904  
**House Type**  
**Barn Type**  
**Church Type**  
**Commercial Type** Commercial Block:  
**School Type**  
**Structural System** Masonry  
**Style** Folk Victorian  
**Roof** Flat  
**Exterior Cladding** Brick  
**Foundation** Unknown  
**Porch** Recessed  
**Windows** Fixed: 6/4, 1/2, 1/4  
**Chimney** No chimney  
**Alterations**



## Social Circle Historic Resource

**Resource ID** SC-102 Circle View Cemetery

**Address** Corner of Lakewood Dr & Memorial St SW

**County** Walton

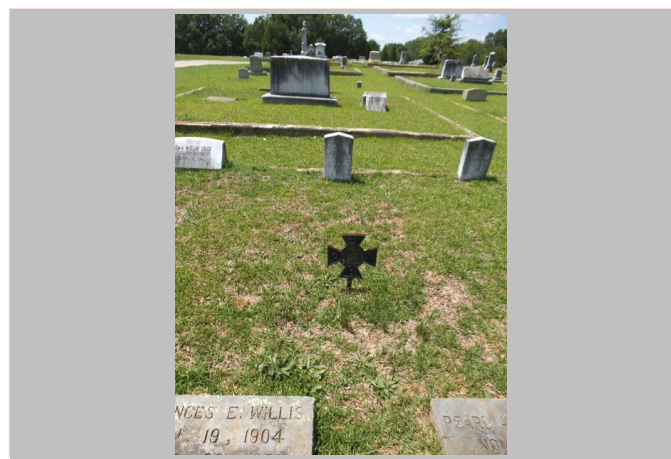

**Preliminary Assessment**  
Potentially eligible

**Status - Listed**  
Not Listed

**Applicable Criteria**  
D

**NARGHIS ID** 240372

**Resource Type** Site  
**Resource Use** Funerary: Cemetery  
**Date of Construction** 1840  
**House Type**  
**Barn Type**  
**Church Type**  
**Commercial Type**  
**School Type**  
**Structural System**  
**Style**  
**Roof**  
**Exterior Cladding**  
**Foundation**  
**Porch**  
**Windows**  
**Chimney**  
**Alterations**

### Social Circle Historic Resource

**Resource ID** SC-103

**Address** 301 Hickory Dr

**County** Walton



**Preliminary Assessment**  
Not Eligible

**Status - Listed**  
Not Listed

**Applicable Criteria**  
C

**NARGHIS ID** 240910

**Resource Type** Building  
**Resource Use** Residential: Single Family Dwelling  
**Date of Construction** 1960-1969  
**House Type** Ranch  
**Barn Type**  
**Church Type**  
**Commercial Type**  
**School Type**  
**Structural System** Post-and-beam  
**Style** No academic style  
**Roof** Hip  
**Exterior Cladding** Veneer: brick  
**Foundation** Continuous: concrete  
**Porch** Recessed  
**Windows** Double hung sash: 6/6  
**Chimney** No chimney observed  
**Alterations** Enclosed carport

### Social Circle Historic Resource

**Resource ID** SC-104

**Address** 282 South Cherokee Rd.

**County** Walton



**Preliminary Assessment**  
Eligible

**Status - Listed**  
Listed

**Applicable Criteria**  
C

**NARGHIS ID** 241004

**Resource Type** Building  
**Resource Use** Vacant  
**Date of Construction** 1900-1909  
**House Type** Queen Anne cottage  
**Barn Type**  
**Church Type**  
**Commercial Type**  
**School Type**  
**Structural System** Balloon frame  
**Style** Queen Anne  
**Roof** Gable on hip  
**Exterior Cladding** Synthetic siding: asbestos  
**Foundation** Continuous: brick  
**Porch** Verandah  
**Windows** Double hung sash: 15/1  
**Chimney** Off-center within roof: brick  
**Alterations** Replacement materials



## Social Circle Historic Resource

**Resource ID** Brown Towns House SC-105

**Address** 266 South Cherokee Rd

**County** Walton



**Preliminary Assessment**  
Eligible

**Status - Listed**  
Listed

**Applicable Criteria**  
C

**NARGHIS ID** 65143

**Resource Type** Building  
**Resource Use** Residential: Single Family Dwelling  
**Date of Construction** 1850-1859  
**House Type** Georgian House  
**Barn Type**  
**Church Type**  
**Commercial Type**  
**School Type**  
**Structural System** Balloon frame  
**Style** Italianate  
**Roof** Gable: side  
**Exterior Cladding** Wood: weatherboard  
**Foundation** Pier with infill: brick  
**Porch** Verandah, Balcony  
**Windows** Double hung sash: 6/6  
**Chimney** No chimney observed  
**Alterations**



## Social Circle Historic Resource

**Resource ID** SC-106

**Address** 347 Hickory St

**County** Walton



**Preliminary Assessment**  
Not Eligible

**Status - Listed**  
Not Listed

**Applicable Criteria**  
C

**NARGHIS ID** 240911

**Resource Type** Building  
**Resource Use** Residential: Single Family Dwelling  
**Date of Construction** 1965-1974  
**House Type** Ranch  
**Barn Type**  
**Church Type**  
**Commercial Type**  
**School Type**  
**Structural System** Post-and-beam  
**Style** No academic style  
**Roof** Gable: side  
**Exterior Cladding** Veneer: brick  
**Foundation** Continuous: concrete  
**Porch** Portico  
**Windows** Double hung sash: 1/1  
**Chimney** No chimney observed  
**Alterations** Large rear addition

## Social Circle Historic Resource

**Resource ID** SC-107

**Address** 359 B Hickory Dr

**County** Walton



**Preliminary Assessment**  
Not Eligible

**Status - Listed**  
Not listed

**Applicable Criteria**  
C

**NARGHIS ID** 240432

**Resource Type** Building  
**Resource Use** Residential: Single Family Dwelling  
**Date of Construction** 1950-1959  
**House Type** Ranch  
**Barn Type**  
**Church Type**  
**Commercial Type**  
**School Type**  
**Structural System** Balloon frame  
**Style** No academic style  
**Roof** Hip  
**Exterior Cladding** Wood: weatherboard; Veneer: brick  
**Foundation** Concrete: continuous  
**Porch** Portico  
**Windows** Double hung: 1/1, 6/6  
**Chimney** No chimney observed  
**Alterations** Addition

## Social Circle Historic Resource

**Resource ID** SC-108

**Address** 441 Lakewood Dr

**County** Walton



**Preliminary Assessment**  
Eligible

**Status - Listed**  
Listed

**Applicable Criteria**  
C

**NARGHIS ID** 64939

**Resource Type** Building  
**Resource Use** Residential: Single Family Dwelling  
**Date of Construction** 1905-1914  
**House Type** Saddlebag: 2 door  
**Barn Type**  
**Church Type**  
**Commercial Type**  
**School Type**  
**Structural System** Balloon frame  
**Style** No academic style  
**Roof** Gable: side  
**Exterior Cladding** Wood: weatherboard  
**Foundation** Pier with infill: brick  
**Porch** Verandah  
**Windows** Double hung sash: 9/9  
**Chimney** Center ridge: brick  
**Alterations** Replacement materials





## Social Circle Historic Resource

Resource ID SC-109

Address 363 Wildwood Dr

County Walton



**Preliminary Assessment**  
Potentially eligible

**Status - Listed**  
Not listed

**Applicable Criteria**  
C

**NARGHIS ID 240433**

**Resource Type** Building  
**Resource Use** Residential: Single Family Dwelling  
**Date of Construction** 1955-1964  
**House Type** Ranch  
**Barn Type**  
**Church Type**  
**Commercial Type**  
**School Type**  
**Structural System** Post and Beam  
**Style** No academic style  
**Roof** Gable: cross  
**Exterior Cladding** Veneer: brick; Synthetic siding: vinyl  
**Foundation** Continuous: brick  
**Porch** Recessed  
**Windows** Double hung sash: 1/1  
**Chimney** No chimney observed  
**Alterations**



## Social Circle Historic Resource

Resource ID SC-110

Address 302 Hickory St

County Walton



**Preliminary Assessment**  
Not eligible

**Status - Listed**  
Not listed

**Applicable Criteria**  
C

**NARGHIS ID 240434**

**Resource Type** Building  
**Resource Use** Residential: Single Family Dwelling  
**Date of Construction** 1965-1974  
**House Type** Ranch  
**Barn Type**  
**Church Type**  
**Commercial Type**  
**School Type**  
**Structural System** Post and Beam  
**Style** No academic style  
**Roof** Gable: side  
**Exterior Cladding** Synthetic siding: vinyl  
**Foundation** Unknown  
**Porch** Portico  
**Windows** Double hung sash: 6/6  
**Chimney** Gable end: vinyl siding  
**Alterations**

### Social Circle Historic Resource

**Resource ID** SC-111  
**Address** 532 Hickory St  
**County** Walton



**NARGHIS ID** 240435

**Resource Type** Building  
**Resource Use** Residential: Single Family Dwelling  
**Date of Construction** 1965-1974  
**House Type** Ranch  
**Barn Type**  
**Church Type**  
**Commercial Type**  
**School Type**  
**Structural System** Post and beam  
**Style** No academic style  
**Roof** Gable: cross  
**Exterior Cladding** Veneer: brick; Synthetic siding: vinyl  
**Foundation** Continuous: brick  
**Porch** Portico  
**Windows** Double hung sash: 6/6  
**Chimney** Gable end exterior: brick  
**Alterations**

**Preliminary Assessment**  
 Not Eligible

**Status - Listed**  
 Not listed

**Applicable Criteria**  
 C

### Social Circle Historic Resource

**Resource ID** SC-112  
**Address** 500 Hickory St  
**County** Walton



**NARGHIS ID** 240436

**Resource Type** Building  
**Resource Use** Residential: Single Family Dwelling  
**Date of Construction** 1935-1944  
**House Type** Bungalow: side gable  
**Barn Type**  
**Church Type**  
**Commercial Type**  
**School Type**  
**Structural System** Balloon frame  
**Style** No academic style  
**Roof** Gable: side  
**Exterior Cladding** Synthetic siding: asbestos  
**Foundation** Pier with infill: brick  
**Porch** Verandah  
**Windows** Double hung: 1/1, 9/9  
**Chimney** Both gable ends, exterior, brick  
**Alterations** Replacement materials, addition

**Preliminary Assessment**  
 Not eligible

**Status - Listed**  
 Not listed

**Applicable Criteria**  
 C



## Social Circle Historic Resource

**Resource ID** SC-113

**Address** 457 Hickory St

**County** Walton



**Preliminary Assessment**  
Not eligible

**Status - Listed**  
Not listed

**Applicable Criteria**  
C

**NARGHIS ID** 64962

**Resource Type** Building  
**Resource Use** Residential: Single Family Dwelling  
**Date of Construction** 1905-1914  
**House Type** New South Cottage  
**Barn Type**  
**Church Type**  
**Commercial Type**  
**School Type**  
**Structural System** Balloon frame  
**Style** Folk victorian: elements  
**Roof** Hip  
**Exterior Cladding** Wood: weatherboard  
**Foundation** Unknown  
**Porch** Verandah  
**Windows** Double hung sash: 4/4, 1/1  
**Chimney** No chimney observed  
**Alterations** Replacement materials



## Social Circle Historic Resource

**Resource ID** SC-114

**Address** 350 Hickory Dr

**County** Walton



**Preliminary Assessment**  
Not Eligible

**Status - Listed**  
Not listed

**Applicable Criteria**  
C

**NARGHIS ID** 240437

**Resource Type** Building  
**Resource Use** Residential: Single Family Dwelling  
**Date of Construction** 1950-1959  
**House Type** Bungalow: hip  
**Barn Type**  
**Church Type**  
**Commercial Type**  
**School Type**  
**Structural System** Post and beam  
**Style** No academic style  
**Roof** Hip  
**Exterior Cladding** Brick  
**Foundation** Continuous: brick  
**Porch** Verandah  
**Windows** Double hung: 2/2  
**Chimney** No chimney observed  
**Alterations**

Social Circle Historic Resource

Resource ID SC-115  
 Address Adams St at E. Hightower  
 County Walton



**NARGHIS ID 240457**

Resource Type Building  
 Resource Use Vacant  
 Date of Construction 1930-1940  
 House Type  
 Barn Type  
 Church Type  
 Commercial Type Single Retail: Gas station  
 School Type  
 Structural System Brick bearing  
 Style Craftsman: elements  
 Roof Gable: side  
 Exterior Cladding Brick  
 Foundation Unknown  
 Porch No porch  
 Windows Double hung sash: 3/3, 2/2  
 Chimney Center: brick  
 Alterations Addition

Preliminary Assessment  
 Eligible

Status - Listed  
 Listed

Applicable Criteria  
 C

Social Circle Historic Resource

Resource ID SC-116  
 Address 177 E Hightower Tr  
 County Walton



**NARGHIS ID 240460**

Resource Type Building  
 Resource Use Residential: Single Family Dwelling  
 Date of Construction 1872, 1940, 1998  
 House Type Georgian cottage  
 Barn Type  
 Church Type  
 Commercial Type  
 School Type  
 Structural System Balloon frame  
 Style Folk victorian  
 Roof Gable: front, side  
 Exterior Cladding Wood: weatherboard  
 Foundation Brick  
 Porch Verandah  
 Windows Double hung sash: 6/6; Fixed  
 Chimney Gable end interior: brick  
 Alterations Additions; Replacement materials

Preliminary Assessment  
 Eligible

Status - Listed  
 Listed

Applicable Criteria  
 C



## Social Circle Historic Resource

**Resource ID** SC-117

**Address** Dogwood Ave at E. Hightower Tr

**County** Walton



**Preliminary Assessment**  
Eligible

**Status - Listed**  
Listed

**Applicable Criteria**  
C

**NARGHIS ID** 240462

**Resource Type** Building  
**Resource Use** Residential: Single Family Dwelling  
**Date of Construction** 1919-1924  
**House Type** Georgian House  
**Barn Type**  
**Church Type**  
**Commercial Type**  
**School Type**  
**Structural System** Balloon frame  
**Style** Neoclassical, Prairie  
**Roof** Complex; Hip  
**Exterior Cladding** Wood: weatherboard  
**Foundation** Continuous: brick  
**Porch** Wrap-around  
**Windows** Double hung sash: 1/1  
**Chimney** Off ctr within roof surf  
**Alterations** Additions



## Social Circle Historic Resource

**Resource ID** SC-118

**Address** 152 S. Dogwood Ave

**County** Walton



**Preliminary Assessment**  
Eligible

**Status - Listed**  
Listed

**Applicable Criteria**  
C

**NARGHIS ID** 240464

**Resource Type** Building  
**Resource Use** Residential: Single Family Dwelling  
**Date of Construction** 1885-1894  
**House Type** New South Cottage  
**Barn Type**  
**Church Type**  
**Commercial Type**  
**School Type**  
**Structural System** Balloon frame  
**Style** Second Empire  
**Roof** Mansard  
**Exterior Cladding** Wood: weatherboard  
**Foundation** Unknown  
**Porch** Verandah  
**Windows** Double hung sash: 2/2  
**Chimney** Off ctr within roof surf: brick  
**Alterations**

## Social Circle Historic Resource

**Resource ID** SC-119

**Address** 155 S. Dogwood Ave

**County** Walton



**Preliminary Assessment**  
Eligible

**Status - Listed**  
Listed

**Applicable Criteria**  
C

**NARGHIS ID** 240435

**Resource Type** Building  
**Resource Use** Residential: Single Family Dwelling  
**Date of Construction** 1935-1945  
**House Type** Bungalow: side gable  
**Barn Type**  
**Church Type**  
**Commercial Type**  
**School Type**  
**Structural System** Balloon frame  
**Style** No academic style  
**Roof** Gable: side  
**Exterior Cladding** Brick; Wood: weatherboard  
**Foundation** Continuous: concrete  
**Porch** Portico  
**Windows** Double hung sash: 1/1, 6/6  
**Chimney** No chimney  
**Alterations** Addition

## Social Circle Historic Resource

**Resource ID** SC-120

**Address** 207 E Hightower Tr

**County** Walton



**Preliminary Assessment**  
Eligible

**Status - Listed**  
Listed

**Applicable Criteria**  
C

**NARGHIS ID** 240466

**Resource Type** Building  
**Resource Use** Residential: Single Family Dwelling  
**Date of Construction** 1900-1909  
**House Type** Gabled ell house  
**Barn Type**  
**Church Type**  
**Commercial Type**  
**School Type**  
**Structural System** Balloon frame  
**Style** Folk victorian  
**Roof** Gable: multi  
**Exterior Cladding** Wood: weatherboard  
**Foundation** Continuous: brick  
**Porch** Wrap-around  
**Windows** Double hung sash: 2/2  
**Chimney** Center, Off-ctr ridgeline: brick  
**Alterations**



## Social Circle Historic Resource

**Resource ID** SC-121 The Poets House

**Address** 255 E Hightower Tr

**County** Walton



**Preliminary Assessment**  
Not eligible

**Status - Listed**  
Listed

**Applicable Criteria**  
C

**NARGHIS ID** 65154

**Resource Type** Building  
**Resource Use** Residential: Single Family Dwelling  
**Date of Construction** 1870  
**House Type** Bungalow: cross gable  
**Barn Type**  
**Church Type**  
**Commercial Type**  
**School Type**  
**Structural System** Balloon frame  
**Style** Craftsman  
**Roof** Gable: cross  
**Exterior Cladding** Wood: weatherboard  
**Foundation** Unknown  
**Porch** Verandah  
**Windows** Double hung sash: 6/6  
**Chimney** Off-ctr within roof surf  
**Alterations** Replacement materials



## Social Circle Historic Resource

**Resource ID** SC-122

**Address** 241 E Hightower Tr

**County** Walton



**Preliminary Assessment**  
Eligible

**Status - Listed**  
Listed

**Applicable Criteria**  
C

**NARGHIS ID** 240467

**Resource Type** Building  
**Resource Use** Residential: Single Family Dwelling  
**Date of Construction** 1900-1909  
**House Type** Queen Anne Cottage  
**Barn Type**  
**Church Type**  
**Commercial Type**  
**School Type**  
**Structural System** Balloon frame  
**Style** Folk victorian, Queen Anne  
**Roof** Complex  
**Exterior Cladding** Wood: weatherboard  
**Foundation** continuous: brick  
**Porch** Wrap-around: F, S  
**Windows** Double hung sash: 1/1  
**Chimney** Off-ctr ridgeline: brick  
**Alterations** Additions, Replacement materials

Social Circle Historic Resource

Resource ID SC-123

Address 611 S Wildwood Dr

County Walton



**Preliminary Assessment**  
 Not eligible

**Status - Listed**  
 Not listed

**Applicable Criteria**  
 C

**NARGHIS ID 240378**

**Resource Type** Building  
**Resource Use** Residential: Single Family Dwelling  
**Date of Construction** 1940-1949  
**House Type** Bungalow: cross gable  
**Barn Type**  
**Church Type**  
**Commercial Type**  
**School Type**  
**Structural System** Balloon frame  
**Style** No academic style  
**Roof** Gable: side  
**Exterior Cladding** Wood: weatherboard  
**Foundation** Continuous: concrete  
**Porch** Verandah  
**Windows** Double hung sash: 2/2  
**Chimney** No chimney observed  
**Alterations** Replacement materials

Social Circle Historic Resource

Resource ID SC-124

Address 623 Wildwood Dr

County Walton



**Preliminary Assessment**  
 Not eligible

**Status - Listed**  
 Not listed

**Applicable Criteria**  
 C

**NARGHIS ID 240380**

**Resource Type** Building  
**Resource Use** Residential: Single Family Dwelling  
**Date of Construction** 1934-1944  
**House Type** Bungalow: front gable  
**Barn Type**  
**Church Type**  
**Commercial Type**  
**School Type**  
**Structural System** Balloon frame  
**Style** No academic style  
**Roof** Gable: front  
**Exterior Cladding** Synthetic siding: vinyl  
**Foundation** Continuous: concrete  
**Porch** Verandah  
**Windows** Double hung sash: 6/6  
**Chimney** Off-ctr ridgeline: brick  
**Alterations** Replacement materials





## Social Circle Historic Resource

**Resource ID** SC-125

**Address** 634 Wildwood Dr

**County** Walton



**Preliminary Assessment**  
Not Eligible

**Status - Listed**  
Not Listed

**Applicable Criteria**  
C

**NARGHIS ID** 240382

**Resource Type** Building  
**Resource Use** Residential: Single Family Dwelling  
**Date of Construction** 1950-1959  
**House Type** Side Gable Cottage  
**Barn Type**  
**Church Type**  
**Commercial Type**  
**School Type**  
**Structural System** Post-and-beam  
**Style** No academic style  
**Roof** Gable: side  
**Exterior Cladding** Synthetic siding: asbestos  
**Foundation** Unknown  
**Porch** Portico  
**Windows** Double hung sash: 2/2, 6/6  
**Chimney** Off center, ridgeline: brick  
**Alterations** Replacement materials, shed addition



## Social Circle Historic Resource

**Resource ID** SC-126

**Address** 641 Wildwood Dr

**County** Walton



**Preliminary Assessment**  
Not Eligible

**Status - Listed**  
Not Listed

**Applicable Criteria**  
C

**NARGHIS ID** 240944

**Resource Type** Building  
**Resource Use** Residential: Single Family Dwelling  
**Date of Construction** 1965-1974  
**House Type** Ranch  
**Barn Type**  
**Church Type**  
**Commercial Type**  
**School Type**  
**Structural System** Post-and-beam  
**Style** No academic style  
**Roof** Hip  
**Exterior Cladding** Veneer: brick  
**Foundation** Continuous: concrete  
**Porch** Recessed  
**Windows** Double hung sash: 6/6  
**Chimney** Off center within roof surface: brick  
**Alterations**

Social Circle Historic Resource

Resource ID SC-127  
 Address 665 Wildwood Dr  
 County Walton



**NARGHIS ID 240385**

Resource Type Building  
 Resource Use Residential: Single Family Dwelling  
 Date of Construction 1950-1959  
 House Type Ranch  
 Barn Type  
 Church Type  
 Commercial Type  
 School Type  
 Structural System Post and beam  
 Style No academic style  
 Roof Hip  
 Exterior Cladding Brick: common bond  
 Foundation Unknown  
 Porch Verandah  
 Windows Double hung sash: 2/2  
 Chimney No chimney observed  
 Alterations

**Preliminary Assessment**  
 Not Eligible

**Status - Listed**  
 Not listed

**Applicable Criteria**  
 C

Social Circle Historic Resource

Resource ID SC-128  
 Address 806 Wildwood Dr  
 County Walton



**NARGHIS ID 240393**

Resource Type Building  
 Resource Use Residential: Single Family Dwelling  
 Date of Construction 1940-1949  
 House Type Bungalow: hip  
 Barn Type  
 Church Type  
 Commercial Type  
 School Type  
 Structural System Balloon frame  
 Style No academic style  
 Roof Hip  
 Exterior Cladding Concrete: block  
 Foundation Unknown  
 Porch Verandah  
 Windows Double hung sash: 4/4  
 Chimney No chimney observed  
 Alterations Replacement materials

**Preliminary Assessment**  
 Not eligible

**Status - Listed**  
 Not listed

**Applicable Criteria**  
 C



## Social Circle Historic Resource

**Resource ID** SC-129

**Address** 806 Wildwood Dr

**County** Walton



**Preliminary Assessment**  
Not eligible

**Status - Listed**  
Not listed

**Applicable Criteria**  
C

**NARGHIS ID** 240395

**Resource Type** Building  
**Resource Use** Residential: Single Family Dwelling  
**Date of Construction** 1910-1919  
**House Type** Gabled ell cottage  
**Barn Type**  
**Church Type**  
**Commercial Type**  
**School Type**  
**Structural System** Balloon frame  
**Style** No academic style  
**Roof** Gable: cross  
**Exterior Cladding** Synthetic siding: vinyl  
**Foundation** Unknown  
**Porch** Verandah  
**Windows** Double hung sash: 6/6  
**Chimney** Center ridgeline, Gable-end exterior  
**Alterations** Replacement materials



## Social Circle Historic Resource

**Resource ID** SC-130

**Address** 806 Wildwood Dr, located on same lot with SC-129

**County** Walton



**Preliminary Assessment**  
Not eligible

**Status - Listed**  
Not listed

**Applicable Criteria**  
C

**NARGHIS ID** 240397

**Resource Type** Building  
**Resource Use** Residential: Single Family Dwelling  
**Date of Construction** 1950-1959  
**House Type** Ranch  
**Barn Type**  
**Church Type**  
**Commercial Type**  
**School Type**  
**Structural System** Balloon frame  
**Style** No academic style  
**Roof** Hip  
**Exterior Cladding** Synthetic siding: vinyl  
**Foundation** Unknown  
**Porch** Portico  
**Windows** Double hung sash: 6/6  
**Chimney** No chimney observed  
**Alterations** Replacement materials

Social Circle Historic Resource

**Resource ID** SC-131  
**Address** 1280 Wildwood Dr  
**County** Walton



**NARGHIS ID** 240398

**Resource Type** Building  
**Resource Use** Residential: Single Family Dwelling  
**Date of Construction** 1965-1974  
**House Type** Ranch  
**Barn Type**  
**Church Type**  
**Commercial Type**  
**School Type**  
**Structural System** Post and beam  
**Style** No academic style  
**Roof** Gable: side  
**Exterior Cladding** Veneer: brick  
**Foundation** Continuous: concrete  
**Porch** Portico  
**Windows** Double hung: 6/6  
**Chimney** No chimney observed  
**Alterations**

**Preliminary Assessment**  
 Not eligible

**Status - Listed**  
 Not listed

**Applicable Criteria**  
 C

Social Circle Historic Resource

**Resource ID** SC-132  
**Address** 241 Marco Dr  
**County** Walton



**NARGHIS ID** 240401

**Resource Type** Building  
**Resource Use** Residential: Single Family Dwelling  
**Date of Construction** 1960-1969  
**House Type** Ranch  
**Barn Type**  
**Church Type**  
**Commercial Type**  
**School Type**  
**Structural System** Post and beam  
**Style** No academic style  
**Roof** Gable: side, front  
**Exterior Cladding** Veneer: brick, common  
**Foundation** Continuous: concrete  
**Porch** Portico  
**Windows** Double hung: 6/6  
**Chimney** No chimney observed  
**Alterations**

**Preliminary Assessment**  
 Not Eligible

**Status - Listed**  
 Not listed

**Applicable Criteria**  
 C



## Social Circle Historic Resource

**Resource ID** SC-133

**Address** 253 Marco Dr

**County** Walton



**Preliminary Assessment**  
Not eligible

**Status - Listed**  
Not listed

**Applicable Criteria**  
C

**NARGHIS ID** 240402

**Resource Type** Building  
**Resource Use** Residential: Single Family Dwelling  
**Date of Construction** 1965-1974  
**House Type** Ranch  
**Barn Type**  
**Church Type**  
**Commercial Type**  
**School Type**  
**Structural System** Post and beam  
**Style** No academic style  
**Roof** Gable: side  
**Exterior Cladding** Brick: common Wood: vertical board  
**Foundation** Brick  
**Porch** Portico  
**Windows** Double hung sash: 6/6  
**Chimney** No chimney observed  
**Alterations**



## Social Circle Historic Resource

**Resource ID** SC-134

**Address** 251 Marco Dr

**County** Walton



**Preliminary Assessment**  
Not eligible

**Status - Listed**  
Not listed

**Applicable Criteria**  
C

**NARGHIS ID** 240403

**Resource Type** Building  
**Resource Use** Residential: Single Family Dwelling  
**Date of Construction** 1965-1974  
**House Type** Ranch  
**Barn Type**  
**Church Type**  
**Commercial Type**  
**School Type**  
**Structural System** Post and beam  
**Style** No academic style  
**Roof** Gable: side, stepped  
**Exterior Cladding** Brick: common  
**Foundation** Concrete: continuous  
**Porch** Verandah  
**Windows** Double hung sash: 6/6  
**Chimney** No chimney observed  
**Alterations**

## Social Circle Historic Resource

**Resource ID** SC-135

**Address** Approximately 221 Marco Dr.

**County** Walton



**Preliminary Assessment**  
Not Eligible

**Status - Listed**  
Not Listed

**Applicable Criteria**  
C

**NARGHIS ID** 240404

**Resource Type** Building  
**Resource Use** Residential: Single Family Dwelling  
**Date of Construction** 1965-1974  
**House Type** Ranch  
**Barn Type**  
**Church Type**  
**Commercial Type**  
**School Type**  
**Structural System** Balloon frame  
**Style** No academic style  
**Roof** Gable: side  
**Exterior Cladding** Brick: common bond, Wood: Vertical board  
**Foundation** Brick: continuous  
**Porch** Portico  
**Windows** Double hung sash: 6/6  
**Chimney** No chimney observed  
**Alterations**

## Social Circle Historic Resource

**Resource ID** SC-136

**Address** 221 Marco Dr

**County** Walton



**Preliminary Assessment**  
Not Eligible

**Status - Listed**  
Not Listed

**Applicable Criteria**  
C

**NARGHIS ID** 240405

**Resource Type** Building  
**Resource Use** Residential: Single Family Dwelling  
**Date of Construction** 1965-1974  
**House Type** Ranch  
**Barn Type**  
**Church Type**  
**Commercial Type**  
**School Type**  
**Structural System** Post and Beam  
**Style** No academic style  
**Roof** Hip  
**Exterior Cladding** Brick: common  
**Foundation** Unknown  
**Porch** Stoop  
**Windows** Double hung sash: 6/6  
**Chimney** No chimney observed  
**Alterations** Replacement materials



## Social Circle Historic Resource

**Resource ID** SC-137

**Address** 197 Marco Dr

**County** Walton



**Preliminary Assessment**  
Not Eligible

**Status - Listed**  
Not Listed

**Applicable Criteria**  
C

**NARGHIS ID** 240406

**Resource Type** Building  
**Resource Use** Residential: Single Family Dwelling  
**Date of Construction** 1965-1974  
**House Type** Ranch  
**Barn Type**  
**Church Type**  
**Commercial Type**  
**School Type**  
**Structural System** Post and Beam  
**Style** No academic style  
**Roof** Hip  
**Exterior Cladding** Brick: common  
**Foundation** Concrete: continuous  
**Porch** Stoop  
**Windows** Double hung sash: 6/6  
**Chimney** No chimney observed  
**Alterations**



## Social Circle Historic Resource

**Resource ID** SC-138

**Address** 208 Marco Dr

**County** Walton



**Preliminary Assessment**  
Not Eligible

**Status - Listed**  
Not Listed

**Applicable Criteria**  
C

**NARGHIS ID** 240407

**Resource Type** Building  
**Resource Use** Residential: Single Family Dwelling  
**Date of Construction** 1965-1974  
**House Type** Ranch  
**Barn Type**  
**Church Type**  
**Commercial Type**  
**School Type**  
**Structural System** Post and Beam  
**Style** No academic style  
**Roof** Gable: side  
**Exterior Cladding** Brick: common  
**Foundation** Brick: continuous  
**Porch** Stoop  
**Windows** Double hung sash: 1/1  
**Chimney** No chimney observed  
**Alterations**

Social Circle Historic Resource

Resource ID SC-139

Address 195 Collette Dr

County Walton



**Preliminary Assessment**  
 Not Eligible

**Status - Listed**  
 Not Listed

**Applicable Criteria**  
 C

**NARGHIS ID 240408**

**Resource Type** Building  
**Resource Use** Residential: Single Family Dwelling  
**Date of Construction** 1965-1974  
**House Type** Ranch  
**Barn Type**  
**Church Type**  
**Commercial Type**  
**School Type**  
**Structural System** Post and Beam  
**Style** No academic style  
**Roof** Hip  
**Exterior Cladding** Brick  
**Foundation** Brick  
**Porch** Verandah  
**Windows** Double hung sash: 6/6  
**Chimney** No chimney observed  
**Alterations**

Social Circle Historic Resource

Resource ID SC-140

Address 453 Collette St

County Walton



**Preliminary Assessment**  
 Not Eligible

**Status - Listed**  
 Not Listed

**Applicable Criteria**  
 C

**NARGHIS ID 240409**

**Resource Type** Building  
**Resource Use** Residential: Single Family Dwelling  
**Date of Construction** 1965-1974  
**House Type** Ranch  
**Barn Type**  
**Church Type**  
**Commercial Type**  
**School Type**  
**Structural System** Post and Beam  
**Style** No academic style  
**Roof** Hip  
**Exterior Cladding** Brick: common  
**Foundation** Unknown  
**Porch** Stoop  
**Windows** Double hung sash: 6/6  
**Chimney** No chimney observed  
**Alterations**





## Social Circle Historic Resource

**Resource ID** SC-141

**Address** 409 Marco Dr

**County** Walton



**Preliminary Assessment**  
Not Eligible

**Status - Listed**  
Not Listed

**Applicable Criteria**  
C

**NARGHIS ID** 240410

**Resource Type** Building  
**Resource Use** Residential: Single Family Dwelling  
**Date of Construction** 1965-1974  
**House Type** Ranch  
**Barn Type**  
**Church Type**  
**Commercial Type**  
**School Type**  
**Structural System** Post and beam  
**Style** No academic style  
**Roof** Hip  
**Exterior Cladding** Brick: common bond  
**Foundation** Concrete: continuous  
**Porch** Stoop  
**Windows** Double hung sash: 6/6  
**Chimney** No chimney observed  
**Alterations**



## Social Circle Historic Resource

**Resource ID** SC-142

**Address** 417 Collette Ln

**County** Walton



**Preliminary Assessment**  
Not eligible

**Status - Listed**  
Not Listed

**Applicable Criteria**  
C

**NARGHIS ID** 240412

**Resource Type** Building  
**Resource Use** Residential: Single Family Dwelling  
**Date of Construction** 1965-1974  
**House Type** Ranch  
**Barn Type**  
**Church Type**  
**Commercial Type**  
**School Type**  
**Structural System** Post and Beam  
**Style** No academic style  
**Roof** Hip  
**Exterior Cladding** Brick: running  
**Foundation** Brick  
**Porch** Stoop  
**Windows** Double hung sash: 1/1  
**Chimney** No chimney observed  
**Alterations**

Social Circle Historic Resource

Resource ID SC-143

Address 412 Collette Ln

County Walton



**Preliminary Assessment**  
Not Eligible

**Status - Listed**  
Not Listed

**Applicable Criteria**  
C

**NARGHIS ID 240413**

**Resource Type** Building  
**Resource Use** Residential: Single Family Dwelling  
**Date of Construction** 1965-1974  
**House Type** Ranch  
**Barn Type**  
**Church Type**  
**Commercial Type**  
**School Type**  
**Structural System** Post and beam  
**Style** No academic style  
**Roof** Hip  
**Exterior Cladding** Brick: common  
**Foundation** Concrete: continuous  
**Porch** Stoop  
**Windows** Double hung sash: 6/6  
**Chimney** No chimney observed  
**Alterations**

Social Circle Historic Resource

Resource ID SC-144

Address 235 S. Cherokee Rd

County Walton



**Preliminary Assessment**  
Eligible

**Status - Listed**  
Listed

**Applicable Criteria**  
C

**NARGHIS ID 64952**

**Resource Type** Building  
**Resource Use** Residential: Single Family Dwelling  
**Date of Construction** 1905-1914  
**House Type** Georgian House  
**Barn Type**  
**Church Type**  
**Commercial Type**  
**School Type**  
**Structural System** Balloon Frame  
**Style** No academic style  
**Roof** Hip  
**Exterior Cladding** Brick: running  
**Foundation** Concrete: continuous  
**Porch** Verandah  
**Windows** Double hung sash: 6/6  
**Chimney** No chimney observed  
**Alterations**



## Social Circle Historic Resource

**Resource ID** SC-145

**Address** 219 South Cherokee Rd

**County** Walton



**Preliminary Assessment**  
Eligible

**Status - Listed**  
Listed

**Applicable Criteria**  
C

**NARGHIS ID** 240414

**Resource Type** Building  
**Resource Use** Residential: Single Family Dwelling  
**Date of Construction** 1895-1905  
**House Type** Queen Anne cottage  
**Barn Type**  
**Church Type**  
**Commercial Type**  
**School Type**  
**Structural System** Balloon frame  
**Style** Folk Victorian  
**Roof** Hip on Gable  
**Exterior Cladding** Wood: weatherboard  
**Foundation** Continuous: brick  
**Porch** Verandah  
**Windows** Double hung sash: Queen Anne  
**Chimney** Lateral exterior: brick  
**Alterations**



## Social Circle Historic Resource

**Resource ID** SC-146

**Address** 184 South Cherokee Rd

**County** Walton



**Preliminary Assessment**  
Not Eligible

**Status - Listed**  
Not Listed

**Applicable Criteria**  
A, C

**NARGHIS ID** 240415

**Resource Type** Building  
**Resource Use** Commercial: Hotel  
**Date of Construction** 1965-1974  
**House Type**  
**Barn Type**  
**Church Type**  
**Commercial Type** Single retail  
**School Type**  
**Structural System** Post-and-beam  
**Style** No academic style  
**Roof** Mansard  
**Exterior Cladding** Brick  
**Foundation** Continuous: brick  
**Porch** Verandah  
**Windows** Fixed  
**Chimney** No chimney observed  
**Alterations**

## Social Circle Historic Resource

**Resource ID** SC-147 Social Circle United Methodist

**Address** 261 St Rte 11

**County** Walton



**NARGHIS ID** 240416

**Resource Type** Building

**Resource Use** Religious: Church

**Date of Construction** 1970

**House Type**

**Barn Type**

**Church Type** Front gable

**Commercial Type**

**School Type**

**Structural System** Balloon frame

**Style** Colonial Revival

**Roof** Gable: front; Hip

**Exterior Cladding** Brick: common

**Foundation** Unknown

**Porch** Portico; Porte-Cochere

**Windows** Triple-hung: 9/9/9

**Chimney** No chimney observed

**Alterations**

**Preliminary Assessment**  
Not Eligible

**Status - Listed**  
Listed

**Applicable Criteria**  
C

## Social Circle Historic Resource

**Resource ID** SC-148 Pure Gas Station

**Address** 165 S Cherokee Rd

**County** Walton



**NARGHIS ID** 240424

**Resource Type** Building

**Resource Use** Commercial: single retail

**Date of Construction** 1955-1964

**House Type**

**Barn Type**

**Church Type**

**Commercial Type** Single retail

**School Type**

**Structural System** Unknown

**Style** N/A

**Roof** Flat

**Exterior Cladding** Brick: running

**Foundation** Brick; Concrete

**Porch** No porch

**Windows** Fixed: single

**Chimney** Off-center within roof surface

**Alterations** Replacement materials

**Preliminary Assessment**  
Not Eligible

**Status - Listed**  
Not Listed

**Applicable Criteria**  
C



## Social Circle Historic Resource

**Resource ID** SC-149

**Address** 259 SW Memorial St

**County** Walton



**Preliminary Assessment**  
Not Eligible

**Status - Listed**  
Not listed

**Applicable Criteria**  
C

**NARGHIS ID** 240245

**Resource Type** Building  
**Resource Use** Residential: Single Family Dwelling  
**Date of Construction** 1955-1964  
**House Type** Ranch  
**Barn Type**  
**Church Type**  
**Commercial Type**  
**School Type**  
**Structural System** Post and beam  
**Style** No academic style  
**Roof** Hip  
**Exterior Cladding** Synthetic: vinyl siding  
**Foundation** Continuous: concrete  
**Porch** Stoop  
**Windows** Double hung sash: 2/2  
**Chimney** No chimney observed  
**Alterations** Replacement materials



## Social Circle Historic Resource

**Resource ID** SC-150

**Address** 261 SW Memorial St

**County** Walton



**Preliminary Assessment**  
Not Eligible

**Status - Listed**  
Not listed

**Applicable Criteria**  
C

**NARGHIS ID** 240426

**Resource Type** Building  
**Resource Use** Residential: Single Family Dwelling  
**Date of Construction** 1955-1964  
**House Type** Ranch  
**Barn Type**  
**Church Type**  
**Commercial Type**  
**School Type**  
**Structural System** Post and beam  
**Style** No academic style  
**Roof** Gable: side  
**Exterior Cladding** Brick, Synthetic: vinyl siding  
**Foundation** Continuous: brick  
**Porch** Stoop  
**Windows** Double hung sash: 6/6  
**Chimney** No chimney observed  
**Alterations** Replacement materials



## Social Circle Historic Resource

**Resource ID** SC-151

**Address** 262 S Forest Ave

**County** Walton



**Preliminary Assessment**  
Not Eligible

**Status - Listed**  
Not Listed

**Applicable Criteria**  
C

**NARGHIS ID** 240427

**Resource Type** Building  
**Resource Use** Residential: Single Family Dwelling  
**Date of Construction** 1965-1974  
**House Type** Ranch  
**Barn Type**  
**Church Type**  
**Commercial Type**  
**School Type**  
**Structural System** Post and Beam  
**Style** No academic style  
**Roof** Gable: side  
**Exterior Cladding** Brick: common  
**Foundation** Concrete: continuous  
**Porch** Balcony  
**Windows** Double hung sash: 6/6; Fixed: 3/5  
**Chimney** Off-ctr within roof surface  
**Alterations** Rear Addition



## Social Circle Historic Resource

**Resource ID** SC-152

**Address** 191 SW Memorial St

**County** Walton



**Preliminary Assessment**  
Not Eligible

**Status - Listed**  
Not Listed

**Applicable Criteria**  
C

**NARGHIS ID** 240428

**Resource Type** Building  
**Resource Use** Residential: Single Family Dwelling  
**Date of Construction** 1965-1974  
**House Type** Ranch  
**Barn Type**  
**Church Type**  
**Commercial Type**  
**School Type**  
**Structural System** Post and Beam  
**Style** No academic style  
**Roof** Hip  
**Exterior Cladding** Synthetic Siding: Vinyl  
**Foundation** Brick: continuous  
**Porch** Recessed  
**Windows** Double hung sash: 2/2  
**Chimney** No chimney observed  
**Alterations** Addition



## Social Circle Historic Resource

**Resource ID** SC-153

**Address** 103 Gabriel Way

**County** Walton



**Preliminary Assessment**  
Not Eligible

**Status - Listed**  
Not Listed

**Applicable Criteria**  
C

**NARGHIS ID** 240429

**Resource Type** Building  
**Resource Use** Residential: Single Family Dwelling  
**Date of Construction** 1975-1984  
**House Type** Georgian house  
**Barn Type**  
**Church Type**  
**Commercial Type**  
**School Type**  
**Structural System** Balloon frame  
**Style** Colonial revival  
**Roof** Gable: side  
**Exterior Cladding** Brick: common bond; Wood: Weatherboard  
**Foundation** Unknown  
**Porch** Verandah  
**Windows** Double hung sash: 6/6; Fixed: 2/5  
**Chimney** Gable-end exterior: brick  
**Alterations** Replacement materials



## Social Circle Historic Resource

**Resource ID** SC-154

**Address** 428 Branham Cir

**County** Walton



**Preliminary Assessment**  
Not Eligible

**Status - Listed**  
Not Listed

**Applicable Criteria**  
C

**NARGHIS ID** 240430

**Resource Type** Building  
**Resource Use** Residential: Single Family Dwelling  
**Date of Construction** 1975-1984  
**House Type** Georgian House  
**Barn Type**  
**Church Type**  
**Commercial Type**  
**School Type**  
**Structural System** Balloon frame  
**Style** Colonial revival  
**Roof** Hip  
**Exterior Cladding** Brick: common  
**Foundation** Unknown  
**Porch** Stoop  
**Windows** Double hung sash: 6/6  
**Chimney** No chimney observed  
**Alterations**

Social Circle Historic Resource

**Resource ID** SC-155  
**Address** 398 Branham Cir  
**County** Walton



**NARGHIS ID** 240438

**Resource Type** Building  
**Resource Use** Residential: Single Family Dwelling  
**Date of Construction** 1975-1984  
**House Type** Ranch  
**Barn Type**  
**Church Type**  
**Commercial Type**  
**School Type**  
**Structural System** Post and Beam  
**Style** No academic style  
**Roof** Gable: cross  
**Exterior Cladding** Brick; Fieldstone  
**Foundation** Concrete: continuous  
**Porch** No porch observed  
**Windows** Fixed  
**Chimney** Off-ctr within roof surface:brick  
**Alterations**

**Preliminary Assessment**  
 Not Eligible

**Status - Listed**  
 Not Listed

**Applicable Criteria**  
 C

Social Circle Historic Resource

**Resource ID** SC-156  
**Address** 351 Branham Cir  
**County** Walton



**NARGHIS ID** 240439

**Resource Type** Building  
**Resource Use** Residential: Single Family Dwelling  
**Date of Construction** 1975-1984  
**House Type** Ranch  
**Barn Type**  
**Church Type**  
**Commercial Type**  
**School Type**  
**Structural System** Post and Beam  
**Style** No academic style  
**Roof** Gable: side  
**Exterior Cladding** Brick: running  
**Foundation** Brick; Concrete  
**Porch** Arcade  
**Windows** Double hung sash: 6/6; Fixed (1)  
**Chimney** Off-ctr within roof surface: brick  
**Alterations**

**Preliminary Assessment**  
 Not Eligible

**Status - Listed**  
 Not Listed

**Applicable Criteria**  
 C





## Social Circle Historic Resource

**Resource ID** SC-157

**Address** 371 Branham Cir

**County** Walton



**Preliminary Assessment**  
Not Eligible

**Status - Listed**  
Not Listed

**Applicable Criteria**  
C

**NARGHIS ID** 240440

**Resource Type** Single Family Dwelling

**Resource Use** Residential

**Date of Construction** 1975-1984

**House Type** Ranch

**Barn Type**

**Church Type**

**Commercial Type**

**School Type**

**Structural System** Post and Beam

**Style** No academic style

**Roof** Hip

**Exterior Cladding** Brick: common

**Foundation** Concrete: continuous

**Porch** No chimney observed

**Windows** Double hung sash: 1/1, 6/6

**Chimney** Off-center within roof surface: brick

**Alterations** Replacement materials



## Social Circle Historic Resource

**Resource ID** SC-158

**Address** 265 E Hightower Tr

**County** Walton



**Preliminary Assessment**  
Not eligible

**Status - Listed**  
Not Listed

**Applicable Criteria**  
C

**NARGHIS ID** 240441

**Resource Type** Building

**Resource Use** Residential: Single Family Dwelling

**Date of Construction** 1975-1984

**House Type** Ranch

**Barn Type**

**Church Type**

**Commercial Type**

**School Type**

**Structural System** Post and Beam

**Style** No academic style

**Roof** Gable: side

**Exterior Cladding** Brick: common

**Foundation** Concrete: continuous

**Porch** Recessed

**Windows** Jalousie, Double hung sash: 2/2

**Chimney** Center ridgeline: brick

**Alterations**

## Social Circle Historic Resource

**Resource ID** SC-159

**Address** 257 E Hightower Tr

**County** Walton



**Preliminary Assessment**  
Eligible

**Status - Listed**  
Listed

**Applicable Criteria**  
C

**NARGHIS ID** 240442

**Resource Type** Building  
**Resource Use** Residential: Single Family Dwelling  
**Date of Construction** 1920-1929  
**House Type** English cottage  
**Barn Type**  
**Church Type**  
**Commercial Type**  
**School Type**  
**Structural System** Balloon frame  
**Style** No academic style  
**Roof** Gable: side  
**Exterior Cladding** Brick: running; Stucco  
**Foundation** Brick  
**Porch** Stoop  
**Windows** Double hung; Casement; Fixed  
**Chimney** Gable-end exterior  
**Alterations** Replacement materials

## Social Circle Historic Resource

**Resource ID** SC-160

**Address** 246 E Hightower Tr

**County** Walton



**Preliminary Assessment**  
Eligible

**Status - Listed**  
Listed

**Applicable Criteria**  
C

**NARGHIS ID** 65153

**Resource Type** Building  
**Resource Use** Vacant  
**Date of Construction** 1905-1914  
**House Type** Georgian House  
**Barn Type**  
**Church Type**  
**Commercial Type**  
**School Type**  
**Structural System** Balloon frame  
**Style** Neoclassical revival  
**Roof** Gable: side  
**Exterior Cladding** Wood: weatherboard  
**Foundation** Brick: continuous  
**Porch** Verandah; Balcony  
**Windows** Double hung sash: 2/2; Fixed  
**Chimney** Gable-end exterior; Off-ctr within roof: brick  
**Alterations**



## Social Circle Historic Resource

**Resource ID** SC-161

**Address** 162 Dogwood Ave

**County** Walton



**Preliminary Assessment**  
Eligible

**Status - Listed**  
Listed

**Applicable Criteria**  
C

**NARGHIS ID** 65155

**Resource Type** Building  
**Resource Use** Residential: Single Family Dwelling  
**Date of Construction** 1910-1919  
**House Type** Queen Anne cottage  
**Barn Type**  
**Church Type**  
**Commercial Type**  
**School Type**  
**Structural System** Balloon Frame  
**Style** Neoclassical elements  
**Roof** Hip  
**Exterior Cladding** Wood: weatherboard  
**Foundation** Continuous: Brick  
**Porch** Verandah  
**Windows** Double hung sash: complex  
**Chimney** Off-center within roof surface: brick  
**Alterations** Rear shed addition



## Social Circle Historic Resource

**Resource ID** SC-162

**Address** Birch Circle at Hill Ave

**County** Walton



**Preliminary Assessment**  
Eligible

**Status - Listed**  
Listed

**Applicable Criteria**  
C

**NARGHIS ID** 240982

**Resource Type** Building  
**Resource Use** Residential: Single Family Dwelling  
**Date of Construction** 1920-1929  
**House Type** Bungalow: cross gable  
**Barn Type**  
**Church Type**  
**Commercial Type**  
**School Type**  
**Structural System** Balloon frame  
**Style** Colonial revival  
**Roof** Complex hip  
**Exterior Cladding** Brick: common bond  
**Foundation** Brick; Concrete: continuous  
**Porch** Verandah: 2nd floor; Wrap-around  
**Windows** Double hung sash: 1/1  
**Chimney** Off-center ridgeline; Center: brick  
**Alterations**

Social Circle Historic Resource

Resource ID SC-163

Address 172 E Hightower Tr

County Walton



**Preliminary Assessment**  
Eligible

**Status - Listed**  
Listed

**Applicable Criteria**  
C

**NARGHIS ID 65161**

**Resource Type** Building  
**Resource Use** Residential: Single Family Dwelling  
**Date of Construction** 1905-1914  
**House Type** New South Cottage  
**Barn Type**  
**Church Type**  
**Commercial Type**  
**School Type**  
**Structural System** Balloon frame  
**Style** Folk Victorian; Queen Anne  
**Roof** Complex  
**Exterior Cladding** Wood: weatherboard  
**Foundation** Unknown  
**Porch** Wrap-around  
**Windows** Double hung sash: 2/2  
**Chimney** Off-center within roof surf: brick  
**Alterations** Addition, replacement materials

Social Circle Historic Resource

Resource ID SC-164

Address N Cherokee Rd at E Hightower Trl

County Walton



**Preliminary Assessment**  
Not eligible

**Status - Listed**  
Not Listed

**Applicable Criteria**  
C

**NARGHIS ID 240245**

**Resource Type** Building  
**Resource Use** Vacant  
**Date of Construction** 1955-1964  
**House Type**  
**Barn Type**  
**Church Type**  
**Commercial Type** Single retail:gas station  
**School Type**  
**Structural System** Balloon frame  
**Style** No academic style  
**Roof** Hip; Complex  
**Exterior Cladding** Concrete block  
**Foundation** Concrete: slab  
**Porch** No porch  
**Windows** Fixed  
**Chimney** No chimney observed  
**Alterations**



## Social Circle Historic Resource

**Resource ID** SC-165

**Address** 147 N Cherokee Rd

**County** Walton



**Preliminary Assessment**  
Eligible

**Status - Listed**  
Listed

**Applicable Criteria**  
C

**NARGHIS ID** 240246

**Resource Type** Building  
**Resource Use** Vacant  
**Date of Construction** 1910-1919  
**House Type** Georgian house  
**Barn Type**  
**Church Type**  
**Commercial Type**  
**School Type**  
**Structural System** Balloon frame  
**Style** Neoclassical revival  
**Roof** Hip  
**Exterior Cladding** Wood: weatherboard  
**Foundation** Continuous: concrete  
**Porch** Porte cochere; Arcade; Stoop; Balcony  
**Windows** Double hung sash: 1/1  
**Chimney** Off-center within roof surf: brick  
**Alterations**



## Social Circle Historic Resource

**Resource ID** SC-166

**Address** 163 N Cherokee Rd

**County** Walton



**Preliminary Assessment**  
Eligible

**Status - Listed**  
Listed

**Applicable Criteria**  
C

**NARGHIS ID** 240248

**Resource Type** Building  
**Resource Use** Commercial: single retail  
**Date of Construction** 1905-1914  
**House Type** Georgian cottage  
**Barn Type**  
**Church Type**  
**Commercial Type**  
**School Type**  
**Structural System** Balloon frame  
**Style** Colonial revival  
**Roof** Hip  
**Exterior Cladding** Wood: weatherboard  
**Foundation** Continuous: concrete  
**Porch** Verandah  
**Windows** Double hung: 1/1, 2/2  
**Chimney** Off-center within roof surf: brick  
**Alterations**

## Social Circle Historic Resource

Resource ID SC-167

Address 195 N Cherokee Rd

County Walton



**Preliminary Assessment**  
Eligible

**Status - Listed**  
Listed

**Applicable Criteria**  
C

**NARGHIS ID 240252**

**Resource Type** Building  
**Resource Use** Religious: Church/School  
**Date of Construction** 1910  
**House Type**  
**Barn Type**  
**Church Type** Double tower  
**Commercial Type**  
**School Type**  
**Structural System** Balloon frame  
**Style** Gothic revival  
**Roof** Complex  
**Exterior Cladding** Brick: common bond  
**Foundation** Unknown  
**Porch** No porch  
**Windows** Fixed  
**Chimney** No chimney observed  
**Alterations** Replacement materials

## Social Circle Historic Resource

Resource ID SC-168

Address 221 N Cherokee Rd

County Walton



**Preliminary Assessment**  
Eligible

**Status - Listed**  
Listed

**Applicable Criteria**  
C

**NARGHIS ID 65131**

**Resource Type** Building  
**Resource Use** Vacant  
**Date of Construction** 1905-1914  
**House Type** Georgian cottage  
**Barn Type**  
**Church Type**  
**Commercial Type**  
**School Type**  
**Structural System** Balloon frame  
**Style** Colonial revival  
**Roof** Gable: side; Hip  
**Exterior Cladding** Wood: weatherboard  
**Foundation** Unknown  
**Porch** Verandah  
**Windows** Double hung sash: 6/6  
**Chimney** Off-center within roof surf: stucco  
**Alterations**



## Social Circle Historic Resource

**Resource ID** SC-169

**Address** 255 N Cherokee Rd

**County** Walton



**Preliminary Assessment**  
Eligible

**Status - Listed**  
Listed

**Applicable Criteria**  
C

**NARGHIS ID** 65132

**Resource Type** Building  
**Resource Use** Residential: Single family dwelling  
**Date of Construction** 1920-1929  
**House Type** English cottage  
**Barn Type**  
**Church Type**  
**Commercial Type**  
**School Type**  
**Structural System** Balloon frame  
**Style** Tudor; English vernacular  
**Roof** Gable: side  
**Exterior Cladding** Brick: common  
**Foundation** Unknown  
**Porch** Stoop  
**Windows** Double hung sash: 3/1  
**Chimney** No chimney observed  
**Alterations** Replacement materials



## Social Circle Historic Resource

**Resource ID** SC-170

**Address** 271 N Cherokee Rd

**County** Walton



**Preliminary Assessment**  
Eligible

**Status - Listed**  
Listed

**Applicable Criteria**  
C

**NARGHIS ID** 65133

**Resource Type** Building  
**Resource Use** Residential: Single family dwelling  
**Date of Construction** 1905-1914  
**House Type** New South cottage  
**Barn Type**  
**Church Type**  
**Commercial Type**  
**School Type**  
**Structural System** Balloon frame  
**Style** Folk Victorian  
**Roof** Gable: multi  
**Exterior Cladding** Wood: weatherboard  
**Foundation** Continuous: brick  
**Porch** Verandah  
**Windows** Double hung: 6/6  
**Chimney** Off-center ridge: brick  
**Alterations**

## Social Circle Historic Resource

**Resource ID** SC-171

**Address** 291 N Cherokee Rd

**County** Walton



**Preliminary Assessment**  
Eligible

**Status - Listed**  
Listed

**Applicable Criteria**  
C

**NARGHIS ID** 65134

**Resource Type** Building  
**Resource Use** Commercial: Single retail  
**Date of Construction** 1900  
**House Type** Georgian house  
**Barn Type**  
**Church Type**  
**Commercial Type** Retail: funeral home  
**School Type**  
**Structural System** Balloon frame  
**Style** Neoclassical revival  
**Roof** Hip  
**Exterior Cladding** Wood: weatherboard  
**Foundation** Continuous: brick  
**Porch** Stoop  
**Windows** Double hung sash: 3/3  
**Chimney** Off-center within roof surf: brick  
**Alterations**

## Social Circle Historic Resource

**Resource ID** SC-172

**Address** 317 N Cherokee Rd

**County** Walton



**Preliminary Assessment**  
Potentially eligible

**Status - Listed**  
Not Listed

**Applicable Criteria**  
C

**NARGHIS ID** 240262

**Resource Type** Building  
**Resource Use** Residential: Single family residential  
**Date of Construction** 1915-1924  
**House Type** Georgian cottage  
**Barn Type**  
**Church Type**  
**Commercial Type**  
**School Type**  
**Structural System** Balloon frame  
**Style** Colonial revival  
**Roof** Gable: side  
**Exterior Cladding** Wood: weatherboard  
**Foundation** Brick: continuous  
**Porch** Verandah  
**Windows** Double hung sash: 6/6; 4/4  
**Chimney** Center; Off-center ridgeline: brick  
**Alterations**





## Social Circle Historic Resource

**Resource ID** SC-173

**Address** 353 N Cherokee Rd

**County** Walton



**Preliminary Assessment**  
Eligible

**Status - Listed**  
Listed

**Applicable Criteria**  
C

**NARGHIS ID** 65139

**Resource Type** Building  
**Resource Use** Residential: Single family dwelling  
**Date of Construction** 1925-1934  
**House Type** Bungalow: side gable  
**Barn Type**  
**Church Type**  
**Commercial Type**  
**School Type**  
**Structural System** Balloon frame  
**Style** Tudor  
**Roof** Gable: side, front  
**Exterior Cladding** Brick: common  
**Foundation** Continuous: brick  
**Porch** Portico; Porte-cochere  
**Windows** Double hung sash: 6/6  
**Chimney** Off-center within roof surf: brick  
**Alterations**



## Social Circle Historic Resource

**Resource ID** SC-174

**Address** 375 N Cherokee Road

**County** Walton



**Preliminary Assessment**  
Eligible

**Status - Listed**  
Listed

**Applicable Criteria**  
C

**NARGHIS ID** 65135

**Resource Type** Building  
**Resource Use** Vacant  
**Date of Construction** 1910-1919  
**House Type** Georgian House  
**Barn Type**  
**Church Type**  
**Commercial Type**  
**School Type**  
**Structural System** Balloon frame  
**Style** Neoclassical revival  
**Roof** Hip  
**Exterior Cladding** Wood: weatherboard  
**Foundation** Brick: continuous  
**Porch** Wrap-around; Portico  
**Windows** Double hung: 1/1  
**Chimney** Center; Off-ctr ridgetline; Gable end: brick  
**Alterations**

## Social Circle Historic Resource

**Resource ID** SC-175

**Address** 421 N Cherokee Rd

**County** Walton



**Preliminary Assessment**  
Not eligible

**Status - Listed**  
Listed

**Applicable Criteria**  
C

**NARGHIS ID** 240265

**Resource Type** Building  
**Resource Use** Residential: Single family dwelling  
**Date of Construction** 1910-1924  
**House Type** Georgian house  
**Barn Type**  
**Church Type**  
**Commercial Type**  
**School Type**  
**Structural System** Balloon frame  
**Style** Colonial revival  
**Roof** Hip  
**Exterior Cladding** Wood: weatherboard  
**Foundation** Continous: concrete  
**Porch** Portico  
**Windows** Double hung sash: 6/6  
**Chimney** Off-center within roof surf: brick  
**Alterations** Addition

## Social Circle Historic Resource

**Resource ID** SC-176

**Address** 435 N Cherokee Rd

**County** Walton



**Preliminary Assessment**  
Eligible

**Status - Listed**  
Listed

**Applicable Criteria**  
C

**NARGHIS ID** 65136

**Resource Type** Building  
**Resource Use** Residential: Single family residential  
**Date of Construction** 1910-1919  
**House Type** New South cottage  
**Barn Type**  
**Church Type**  
**Commercial Type**  
**School Type**  
**Structural System** Balloon frame  
**Style** Craftsman  
**Roof** Gable: multi  
**Exterior Cladding** Wood: weatherboard  
**Foundation** Brick: continuous  
**Porch** Verandah  
**Windows** Double hung: 1/1, 2/2; Fixed  
**Chimney** Center; Off-center ridgeline; Gable end: brick  
**Alterations** Replacement materials



## Social Circle Historic Resource

Resource ID SC-177

Address 453 N Cherokee Rd

County Walton



**Preliminary Assessment**  
Eligible

**Status - Listed**  
Listed

**Applicable Criteria**  
C

**NARGHIS ID 65135**

**Resource Type** Building  
**Resource Use** Residential: Single family dwelling  
**Date of Construction** 1904-1914  
**House Type** Queen Anne cottage  
**Barn Type**  
**Church Type**  
**Commercial Type**  
**School Type**  
**Structural System** Balloon frame  
**Style** Craftsman; Queen Anne  
**Roof** Complex  
**Exterior Cladding** Wood: weatherboard  
**Foundation** Continuous: brick  
**Porch** Verandah  
**Windows** Double hung sash: 1/1  
**Chimney** Off-center within roof surf: brick  
**Alterations** Additions



## Social Circle Historic Resource

Resource ID SC-178

Address 511 N Cherokee Rd

County Walton



**Preliminary Assessment**  
Not eligible

**Status - Listed**  
Not Listed

**Applicable Criteria**  
C

**NARGHIS ID 240268**

**Resource Type** Building  
**Resource Use** Residential: Single family residential  
**Date of Construction** 1887  
**House Type** Unknown  
**Barn Type**  
**Church Type**  
**Commercial Type**  
**School Type**  
**Structural System** Balloon frame  
**Style** No academic style  
**Roof** Gable: style  
**Exterior Cladding** Synthetic siding: vinyl  
**Foundation** Continuous: brick  
**Porch** Stoop; Porte-cochere  
**Windows** Double hung sash: 6/1  
**Chimney** Gable end exterior: brick  
**Alterations** Multiple additions; Replacement materials

## Social Circle Historic Resource

**Resource ID** SC-179

**Address** 549 N Cherokee Rd

**County** Walton



**Preliminary Assessment**  
Potentially eligible

**Status - Listed**  
Not listed

**Applicable Criteria**  
C

**NARGHIS ID** 65117

**Resource Type** Building  
**Resource Use** Residential: Single family dwelling  
**Date of Construction** 1915-1924  
**House Type** English cottage  
**Barn Type**  
**Church Type**  
**Commercial Type**  
**School Type**  
**Structural System** Balloon frame  
**Style** English vernacular  
**Roof** Gable: side  
**Exterior Cladding** Brick: running  
**Foundation** Continuous: brick  
**Porch** Verandah; Portico  
**Windows** Double hung sash: 4/4  
**Chimney** Gable end interior; Off-center ridgeline: brick  
**Alterations** Rear Addition

## Social Circle Historic Resource

**Resource ID** SC-180

**Address** 149 Sycamore St

**County** Walton



**Preliminary Assessment**  
Eligible

**Status - Listed**  
Listed

**Applicable Criteria**  
C

**NARGHIS ID** 240379

**Resource Type** Building  
**Resource Use** Commercial: single retail  
**Date of Construction** 1910-1919  
**House Type** Shotgun  
**Barn Type**  
**Church Type**  
**Commercial Type** Business  
**School Type**  
**Structural System** Balloon frame  
**Style** No academic style  
**Roof** Gable: front  
**Exterior Cladding** Wood: weatherboard  
**Foundation** Unknown  
**Porch** Verandah  
**Windows** Double hung sash: 2/2; Fixed  
**Chimney** Center: brick  
**Alterations** Multiple additions; Replacement materials



## Social Circle Historic Resource

**Resource ID** SC-181

**Address** 146 Sycamore St

**County** Walton



**Preliminary Assessment**  
Not Eligible

**Status - Listed**  
Not listed

**Applicable Criteria**  
C

**NARGHIS ID** 240381

**Resource Type** Building  
**Resource Use** Commercial: single retail  
**Date of Construction** 1955-1964  
**House Type**  
**Barn Type**  
**Church Type**  
**Commercial Type** Single retail  
**School Type**  
**Structural System** Brick bearing  
**Style** No academic style  
**Roof** Flat  
**Exterior Cladding** Brick  
**Foundation** Brick  
**Porch** Stoop  
**Windows** N/A  
**Chimney** No chimney observed  
**Alterations**



## Social Circle Historic Resource

**Resource ID** SC-182

**Address** 166 Sycamore St

**County** Walton



**Preliminary Assessment**  
Eligible

**Status - Listed**  
Listed

**Applicable Criteria**  
C

**NARGHIS ID**

**Resource Type** Building  
**Resource Use** Residential: Single Family Dwelling  
**Date of Construction** 1900-1909  
**House Type** New South Cottage  
**Barn Type**  
**Church Type**  
**Commercial Type**  
**School Type**  
**Structural System** Balloon frame  
**Style** Folk Victorian  
**Roof** Gable: front; hip  
**Exterior Cladding** Wood: drop siding; weatherboard  
**Foundation** Continuous: brick  
**Porch** Verandah  
**Windows** Double hung sash: 2/2  
**Chimney** Off-center within roof surface: brick  
**Alterations**

## Social Circle Historic Resource

**Resource ID** SC-183 Great Walton Railroad Office

**Address** 200 S. Dogwood Ave

**County** Walton



**Preliminary Assessment**  
Eligible

**Status - Listed**  
Listed

**Applicable Criteria**  
C

**NARGHIS ID** 240381

**Resource Type** Building  
**Resource Use** Commercial: single retail  
**Date of Construction** 1913  
**House Type**  
**Barn Type**  
**Church Type**  
**Commercial Type** Commercial: train depot  
**School Type**  
**Structural System** Brick bearing  
**Style** No academic style  
**Roof** Flat  
**Exterior Cladding** Brick  
**Foundation** Concrete  
**Porch** Stoop  
**Windows** N/A  
**Chimney** No chimney observed  
**Alterations**

## Social Circle Historic Resource

**Resource ID** SC-184

**Address** Mid Block Adams St.

**County** Walton



**Preliminary Assessment**  
Not eligible

**Status - Listed**  
Listed

**Applicable Criteria**  
C

**NARGHIS ID** 240387

**Resource Type** Building  
**Resource Use** Vacant  
**Date of Construction** 1935-1944  
**House Type**  
**Barn Type**  
**Church Type**  
**Commercial Type** Single retail  
**School Type**  
**Structural System** Concrete frame  
**Style** No academic style  
**Roof** Flat  
**Exterior Cladding** Concrete block  
**Foundation** Concrete  
**Porch** None  
**Windows** Unknown  
**Chimney** None  
**Alterations**



## Social Circle Historic Resource

**Resource ID** SC-185

**Address** 135 S Dogwood Ave

**County** Walton



**Preliminary Assessment**  
Eligible

**Status - Listed**  
Listed

**Applicable Criteria**  
C

**NARGHIS ID** 240390

**Resource Type** Building  
**Resource Use** Residential: Single Family Dwelling  
**Date of Construction** 1910-1919  
**House Type** Queen Anne Cottage  
**Barn Type**  
**Church Type**  
**Commercial Type**  
**School Type**  
**Structural System** Balloon frame  
**Style** Folk Victorian  
**Roof** Complex  
**Exterior Cladding** Wood: weatherboard  
**Foundation** Continuous: brick  
**Porch** Verandah  
**Windows** Double hung sash: fixed  
**Chimney** Off center within roof surface: brick  
**Alterations**



## Social Circle Historic Resource

**Resource ID** SC-186

**Address** 151 S. Dogwood Ave

**County** Walton



**Preliminary Assessment**  
Eligible

**Status - Listed**  
Listed

**Applicable Criteria**  
C

**NARGHIS ID** 240391

**Resource Type** Building  
**Resource Use** Residential: Single Family Dwelling  
**Date of Construction** 1905-1914  
**House Type** Georgian Cottage  
**Barn Type**  
**Church Type**  
**Commercial Type**  
**School Type**  
**Structural System** Balloon frame  
**Style** Colonial Revival  
**Roof** Hip  
**Exterior Cladding** Wood, weatherboard  
**Foundation** Continuous: brick  
**Porch** Verandah  
**Windows** Double hung sash: 1/1 and 2/2  
**Chimney** Off center within roof surface: brick  
**Alterations** Enclosed verandah

Social Circle Historic Resource

Resource ID SC-187

Address 174 S Dogwood Ave

County Walton



**Preliminary Assessment**  
Not Eligible

**Status - Listed**  
Listed

**Applicable Criteria**  
C

**NARGHIS ID 240392**

**Resource Type** Building  
**Resource Use** Residential: Single Family Dwelling  
**Date of Construction** 1905-1914  
**House Type** Gabled ell cottage  
**Barn Type**  
**Church Type**  
**Commercial Type**  
**School Type**  
**Structural System** Balloon frame  
**Style** No academic style  
**Roof** Gable: cross  
**Exterior Cladding** Synthetic siding: vinyl  
**Foundation** Continuous: brick  
**Porch** Verandah  
**Windows** Double hung sash, 2/2  
**Chimney** Off center within roof surface: brick  
**Alterations** Addition to porch, replacement materials

Social Circle Historic Resource

Resource ID SC-188

Address 193 S. Dogwood Ave

County Walton



**Preliminary Assessment**  
Eligible

**Status - Listed**  
Listed

**Applicable Criteria**  
C

**NARGHIS ID 240394**

**Resource Type** Building  
**Resource Use** Residential: Single Family Dwelling  
**Date of Construction** 1910-1919  
**House Type** Gabled ell cottage  
**Barn Type**  
**Church Type**  
**Commercial Type**  
**School Type**  
**Structural System** Balloon frame  
**Style** No academic style  
**Roof** Cross gable  
**Exterior Cladding** Wood: weatherboard  
**Foundation** Brick  
**Porch** Verandah  
**Windows** Double hung sash: 1/1, 2/2  
**Chimney**  
**Alterations**





## Social Circle Historic Resource

**Resource ID** SC-189

**Address** 165 Holly Ave

**County** Walton



**Preliminary Assessment**  
Potentially Eligible

**Status - Listed**  
Not listed

**Applicable Criteria**  
C

**NARGHIS ID** 240396

**Resource Type** Building  
**Resource Use** Residential: Single Family Dwelling  
**Date of Construction** 1920-1929  
**House Type** Bungalow: cross gable  
**Barn Type**  
**Church Type**  
**Commercial Type**  
**School Type**  
**Structural System** Balloon framing  
**Style** Craftsman  
**Roof** Gable: cross  
**Exterior Cladding** Synthetic siding: vinyl  
**Foundation** Continuous: brick  
**Porch** Verandah  
**Windows** Double hung sash: 6/6  
**Chimney** Off center within roof surface: brick  
**Alterations** Material replacement



## Social Circle Historic Resource

**Resource ID** SC-190

**Address** 155 Holly Ave

**County** Walton



**Preliminary Assessment**  
Potentially Eligible

**Status - Listed**  
Not listed

**Applicable Criteria**  
C

**NARGHIS ID** 240399

**Resource Type** Building  
**Resource Use** Residential: Single Family Dwelling  
**Date of Construction** 1910-1919  
**House Type** Queen Anne cottage  
**Barn Type**  
**Church Type**  
**Commercial Type**  
**School Type**  
**Structural System** Balloon frame  
**Style** Queen Anne  
**Roof** Hip, front gable  
**Exterior Cladding** Wood: weatherboard  
**Foundation** Continuous: brick  
**Porch** Verandah  
**Windows** Double hung sash: 9/9  
**Chimney** Off center within roof surface: brick  
**Alterations** Rear addition

Social Circle Historic Resource

Resource ID SC-191  
 Address 224 Spring St  
 County Walton



**NARGHIS ID 240912**

Resource Type Building  
 Resource Use Residential: Single Family Dwelling  
 Date of Construction 1965-1974  
 House Type Ranch  
 Barn Type  
 Church Type  
 Commercial Type  
 School Type  
 Structural System Balloon frame  
 Style No academic style  
 Roof Hip  
 Exterior Cladding Brick: running bond  
 Foundation Unknown  
 Porch Verandah; Stoop  
 Windows Double-hung sash: 2/2  
 Chimney Center ridgeline: brick  
 Alterations

**Preliminary Assessment**  
 Not Eligible

**Status - Listed**  
 Not listed

**Applicable Criteria**  
 C

Social Circle Historic Resource

Resource ID SC-192  
 Address 128 Hollis Ave  
 County Walton



**NARGHIS ID 240400**

Resource Type Building  
 Resource Use Residential: Single Family Dwelling  
 Date of Construction 1945-1954  
 House Type Side gable cottage  
 Barn Type  
 Church Type  
 Commercial Type  
 School Type  
 Structural System Balloon frame  
 Style Colonial revival  
 Roof Gable: side  
 Exterior Cladding Synthetic siding: Asbestos  
 Foundation Brick: continuous  
 Porch Verandah; Stoop  
 Windows Double hung sash: 8/8  
 Chimney Off-center ridgeline: brick  
 Alterations Screened in porch

**Preliminary Assessment**  
 Potentially eligible

**Status - Listed**  
 Not listed

**Applicable Criteria**  
 C



## Social Circle Historic Resource

**Resource ID** SC-193

**Address** 144 S Holly Stt

**County** Walton



**Preliminary Assessment**  
Potentially eligible

**Status - Listed**  
Not listed

**Applicable Criteria**  
C

**NARGHIS ID** 240417

**Resource Type** Building  
**Resource Use** Residential: Single Family Dwelling  
**Date of Construction** 1950-1959  
**House Type** Ranch  
**Barn Type**  
**Church Type**  
**Commercial Type**  
**School Type**  
**Structural System** Balloon frame  
**Style** No academic style  
**Roof** Gable: side  
**Exterior Cladding** Brick: running  
**Foundation** Continuous: concrete  
**Porch** Verandah  
**Windows** Double-hung sash: 2/2, 1/1; Fixed  
**Chimney** Off-center, ridgeline: brick  
**Alterations**



## Social Circle Historic Resource

**Resource ID** SC-194

**Address** 156 S. Holly St

**County** Walton



**Preliminary Assessment**  
Not eligible

**Status - Listed**  
Not listed

**Applicable Criteria**  
C

**NARGHIS ID** 240418

**Resource Type** Building  
**Resource Use** Residential: Single Family Dwelling  
**Date of Construction** 1920-1929  
**House Type** Bungalow: side gable  
**Barn Type**  
**Church Type**  
**Commercial Type**  
**School Type**  
**Structural System** Balloon frame  
**Style** Craftsmen; English Vernacular  
**Roof** Gable: side  
**Exterior Cladding** Synthetic siding: Vinyl  
**Foundation** Continuous: concrete  
**Porch** Verandah; Stoop  
**Windows** Double hung sash: 3/1  
**Chimney** Lateral exterior: brick  
**Alterations** Replacement materials, enclosed porch

## Social Circle Historic Resource

**Resource ID** SC-195

**Address** 166 Holly Ave

**County** Walton



**Preliminary Assessment**  
Not eligible

**Status - Listed**  
Listed

**Applicable Criteria**  
C

**NARGHIS ID** 240419

**Resource Type** Building  
**Resource Use** Residential: Single Family Dwelling  
**Date of Construction** 1945-1954  
**House Type** Side Gable Cottage  
**Barn Type**  
**Church Type**  
**Commercial Type**  
**School Type**  
**Structural System** Balloon Frame  
**Style** Folk victorian; Colonial revival  
**Roof** Gable: side  
**Exterior Cladding** Synthetic siding: vinyl  
**Foundation** Continuous: brick  
**Porch** Portico  
**Windows** Double-hung sash: 6/6; Casement  
**Chimney** Off-center within roof: brick  
**Alterations** Addition, replacement materials

## Social Circle Historic Resource

**Resource ID** SC-196

**Address** 182 Holly Ave

**County** Walton



**Preliminary Assessment**  
Potentially eligible

**Status - Listed**  
Not listed

**Applicable Criteria**  
C

**NARGHIS ID** 240420

**Resource Type** Building  
**Resource Use** Residential: Single Family Dwelling  
**Date of Construction** 1910-1919  
**House Type** Georgian cottage  
**Barn Type**  
**Church Type**  
**Commercial Type**  
**School Type**  
**Structural System** Balloon frame  
**Style** Colonial revival elements  
**Roof** Hip  
**Exterior Cladding** Wood: weatherboard  
**Foundation** Unknown  
**Porch** Portico  
**Windows** Double hung sash: 2/2  
**Chimney** No chimney observed  
**Alterations** Enclosed porch



## Social Circle Historic Resource

**Resource ID** SC-197

**Address** 198 Dogwood Ave

**County** Walton



**Preliminary Assessment**  
Eligible

**Status - Listed**  
Listed

**Applicable Criteria**  
C

**NARGHIS ID** 240421

**Resource Type** Building  
**Resource Use** Residential: Single Family Dwelling  
**Date of Construction** 1914  
**House Type** Georgian cottage  
**Barn Type**  
**Church Type**  
**Commercial Type**  
**School Type**  
**Structural System** Balloon Frame  
**Style** Colonial revival elements  
**Roof** Complex hip  
**Exterior Cladding** Wood: weatherboard  
**Foundation** Continuous: brick  
**Porch** Verandah  
**Windows** Double-hung sash: 1/1  
**Chimney** Off-center within roof: brick  
**Alterations**



## Social Circle Historic Resource

**Resource ID** SC-198

**Address** 174 Dogwood Ave

**County** Walton



**Preliminary Assessment**  
Eligible

**Status - Listed**  
Listed

**Applicable Criteria**  
C

**NARGHIS ID** 240422

**Resource Type** Building  
**Resource Use** Residential: Single Family Dwelling  
**Date of Construction** 1910-1919  
**House Type** Bungalow: cross gable  
**Barn Type**  
**Church Type**  
**Commercial Type**  
**School Type**  
**Structural System** Balloon frame  
**Style** No academic style  
**Roof** Gable: cross  
**Exterior Cladding** Wood: weatherboard  
**Foundation** Pier with infill: brick  
**Porch** Verandah  
**Windows** Double hung sash: 1/1  
**Chimney** Off-center ridgeline: brick with stucco  
**Alterations** Screened porch

## Social Circle Historic Resource

**Resource ID** SC-199

**Address** 162 Dogwood Ave

**County** Walton



**Preliminary Assessment**  
Eligible

**Status - Listed**  
Listed

**Applicable Criteria**  
C

**NARGHIS ID** 240423

**Resource Type** Building  
**Resource Use** Residential: Single Family Dwelling  
**Date of Construction** 1900-1909  
**House Type** Central hallway  
**Barn Type**  
**Church Type**  
**Commercial Type**  
**School Type**  
**Structural System** Balloon Frame  
**Style** No academic style  
**Roof** Gable: side  
**Exterior Cladding** Wood: weatherboard  
**Foundation** Continuous: concrete block  
**Porch** Verandah  
**Windows** Double-hung sash: 2/2  
**Chimney** Gable end exterior: brick  
**Alterations** Multiple additions

## Social Circle Historic Resource

**Resource ID** SC-200 Gibbs Barton Woodstock

**Address** 478 N Hightower Rd

**County** Walton



**Preliminary Assessment**  
Potentially eligible

**Status - Listed**  
Not listed

**Applicable Criteria**  
C

**NARGHIS ID** 240502

**Resource Type** Building  
**Resource Use** Residential: Single Family Dwelling  
**Date of Construction** 1910-1919  
**House Type** Queen Anne House  
**Barn Type**  
**Church Type**  
**Commercial Type**  
**School Type**  
**Structural System** Balloon frame  
**Style** Colonial revival  
**Roof** Complex hip  
**Exterior Cladding** Wood: weatherboard; Concrete  
**Foundation** Brick; Concrete: continuous  
**Porch** Verandah; Wrap-around  
**Windows** Double hung sash: 1/1  
**Chimney** Off-center ridgeline; Center: brick  
**Alterations**



Social Circle Historic Resource

**Resource ID** SC-201

**Address** 508 Hightower Tr

**County** Walton



**NARGHIS ID** 240503

**Resource Type** Building

**Resource Use** Residential: Single family dwelling

**Date of Construction** 1930-1939

**House Type** Bungalow: front gable

**Barn Type**

**Church Type**

**Commercial Type**

**School Type**

**Structural System** Balloon frame

**Style** No academic style

**Roof** Gable: cross

**Exterior Cladding** Wood: weatherboard

**Foundation** Continuous: brick

**Porch** Recessed

**Windows** Double hung sash: 2/2

**Chimney** Center ridgeline; brick

**Alterations** Large side addition

**Preliminary Assessment**  
Not Eligible

**Status - Listed**  
Not listed

**Applicable Criteria**  
C



Social Circle Historic Resource

**Resource ID** SC-202

**Address** 511 W. Hightower Tr

**County** Walton



**NARGHIS ID** 64934

**Resource Type** Building

**Resource Use** Residential: Single family dwelling

**Date of Construction** 1900-1909

**House Type** New South cottage

**Barn Type**

**Church Type**

**Commercial Type**

**School Type**

**Structural System** Balloon frame

**Style** No academic type

**Roof** Gable, multi

**Exterior Cladding** Wood: weatherboard

**Foundation** Continuous: Brick

**Porch** Verandah

**Windows** Double hung sash: 9/9

**Chimney** Off center ridgeline: brick

**Alterations** Rear addition; large side addition

**Preliminary Assessment**  
Not Eligible

**Status - Listed**  
Not listed

**Applicable Criteria**  
C

Social Circle Historic Resource

**Resource ID** SC-203

**Address** 586 Hightower Tr

**County** Walton



**Preliminary Assessment**  
 Not Eligible

**Status - Listed**  
 Not listed

**Applicable Criteria**  
 C

**NARGHIS ID** 240504

**Resource Type** Building  
**Resource Use** Residential: Single family dwelling  
**Date of Construction** 1960-1969  
**House Type** Ranch  
**Barn Type**  
**Church Type**  
**Commercial Type**  
**School Type**  
**Structural System** Post and beam  
**Style** No academic style  
**Roof** Gable: cross  
**Exterior Cladding** Brick: running bond  
**Foundation** Continuous: Brick  
**Porch** Portico  
**Windows** Double hung sash: 4/4  
**Chimney** No chimney observed  
**Alterations**

Social Circle Historic Resource

**Resource ID** SC-204

**Address** 680 W. Hightower Tr

**County** Walton



**Preliminary Assessment**  
 Not Eligible

**Status - Listed**  
 Not listed

**Applicable Criteria**  
 C

**NARGHIS ID** 240505

**Resource Type** Building  
**Resource Use** Residential: Single family dwelling  
**Date of Construction** 1960-1969  
**House Type** Ranch  
**Barn Type**  
**Church Type**  
**Commercial Type**  
**School Type**  
**Structural System** Balloon frame  
**Style** No academic type  
**Roof** Hip  
**Exterior Cladding** Wood: weatherboard  
**Foundation** Continuous: Brick  
**Porch** Verandah  
**Windows** Double hung sash: 9/9  
**Chimney** Off center within roof surface: brick  
**Alterations**





## Social Circle Historic Resource

**Resource ID** SC-205

**Address** 790 W. Hightower Tr

**County** Walton



**Preliminary Assessment**  
Not Eligible

**Status - Listed**  
Not listed

**Applicable Criteria**  
C

**NARGHIS ID** 240518

**Resource Type** Building  
**Resource Use** Residential: Single Family Dwelling  
**Date of Construction** 1940-1949  
**House Type** Bungalow: side gable  
**Barn Type**  
**Church Type**  
**Commercial Type**  
**School Type**  
**Structural System** Balloon framing  
**Style** No academic style  
**Roof** Gable: side  
**Exterior Cladding** Concrete block  
**Foundation** Continuous: concrete block  
**Porch** Portico  
**Windows** Double hung sash: 1/1  
**Chimney** No chimney observed  
**Alterations**



## Social Circle Historic Resource

**Resource ID** SC-206

**Address** 792 W. Hightower Tr

**County** Walton



**Preliminary Assessment**  
Not Eligible

**Status - Listed**  
Not listed

**Applicable Criteria**  
C

**NARGHIS ID** 240519

**Resource Type** Building  
**Resource Use** Residential: Single Family Dwelling  
**Date of Construction** 1965-1974  
**House Type** Ranch  
**Barn Type**  
**Church Type**  
**Commercial Type**  
**School Type**  
**Structural System** Balloon frame  
**Style** Colonial Revival  
**Roof** Gable: side  
**Exterior Cladding** Brick: running bond  
**Foundation** Concrete slab  
**Porch** Portico  
**Windows** Double hung sash: 6/6  
**Chimney** No chimney observed  
**Alterations**

Social Circle Historic Resource

Resource ID SC-207

Address 717 W. Hightower Tr

County Walton



**Preliminary Assessment**  
 Not Eligible

**Status - Listed**  
 Not listed

**Applicable Criteria**  
 C

**NARGHIS ID 240518**

**Resource Type** Building  
**Resource Use** Residential: Single Family Dwelling  
**Date of Construction** 1965-1974  
**House Type** Ranch  
**Barn Type**  
**Church Type**  
**Commercial Type**  
**School Type**  
**Structural System** Post and Beam  
**Style** No academic style  
**Roof** Gable: side  
**Exterior Cladding** Stone veneer, Wood: vertical board  
**Foundation** Concrete slab  
**Porch** Recessed  
**Windows** Double hung sash: 6/6  
**Chimney** No chimney observed  
**Alterations** Enclosed carport

Social Circle Historic Resource

Resource ID SC-208

Address 701 W. Hightower Tr

County Walton



**Preliminary Assessment**  
 Not Eligible

**Status - Listed**  
 Not listed

**Applicable Criteria**  
 C

**NARGHIS ID 240519**

**Resource Type** Building  
**Resource Use** Residential: Single Family Dwelling  
**Date of Construction** 1965-1974  
**House Type** Ranch  
**Barn Type**  
**Church Type**  
**Commercial Type**  
**School Type**  
**Structural System** Post and Beam  
**Style** No academic style  
**Roof** Gable: side  
**Exterior Cladding** Brick: running bond  
**Foundation** Concrete slab  
**Porch** Portico  
**Windows** Double hung sash, 6/6  
**Chimney** No chimney observed  
**Alterations** Enclosed carport



## Social Circle Historic Resource

**Resource ID** SC-209

**Address** 685 W. Hightower Tr

**County** Walton



**Preliminary Assessment**  
Not Eligible

**Status - Listed**  
Not listed

**Applicable Criteria**  
C

**NARGHIS ID** 240518

**Resource Type** Building  
**Resource Use** Residential: Single Family Dwelling  
**Date of Construction** 1970-1979  
**House Type** Ranch  
**Barn Type**  
**Church Type**  
**Commercial Type**  
**School Type**  
**Structural System** Post and Beam  
**Style** No academic style  
**Roof** Gable: front  
**Exterior Cladding** Stone: veneer, Wood: vertical board  
**Foundation** Concrete slab  
**Porch** Recessed and carport  
**Windows** Double hung sash: 6/6  
**Chimney** No chimney observed  
**Alterations**



## Social Circle Historic Resource

**Resource ID** SC-210

**Address** 661 W. Hightower Tr

**County** Walton



**Preliminary Assessment**  
Not Eligible

**Status - Listed**  
Not listed

**Applicable Criteria**  
C

**NARGHIS ID** 240524

**Resource Type** Building  
**Resource Use** Residential: Single Family Dwelling  
**Date of Construction** 1965-1974  
**House Type** Ranch  
**Barn Type**  
**Church Type**  
**Commercial Type**  
**School Type**  
**Structural System** Post and Beam  
**Style** No academic style  
**Roof** Gable: side  
**Exterior Cladding** Brick: running bond  
**Foundation** Concrete slab  
**Porch** Front Portico  
**Windows** Double hung sash: 6/6, 8/1  
**Chimney** Center ridgeline: brick  
**Alterations**

Social Circle Historic Resource

Resource ID SC-211

Address 631 W. Hightower Tr

County Walton



**Preliminary Assessment**  
 Not Eligible

**Status - Listed**  
 Not listed

**Applicable Criteria**  
 C

**NARGHIS ID 240525**

**Resource Type** Building  
**Resource Use** Residential: Single Family Dwelling  
**Date of Construction** 1965-1970  
**House Type** Ranch  
**Barn Type**  
**Church Type**  
**Commercial Type**  
**School Type**  
**Structural System** Post and Beam  
**Style** No academic style  
**Roof** Gable: side  
**Exterior Cladding** Brick: running bond  
**Foundation** Continuous: brick  
**Porch** Stoop: front  
**Windows** Double-hung sash: 6/6  
**Chimney** No chimney observed  
**Alterations** Enclosed carport, replacement materials

Social Circle Historic Resource

Resource ID SC-212

Address 478 Hightower Tr

County Walton



**Preliminary Assessment**  
 Not Eligible

**Status - Listed**  
 Not listed

**Applicable Criteria**  
 C

**NARGHIS ID 240527**

**Resource Type** Building  
**Resource Use** Residential: Single Family Dwelling  
**Date of Construction** 1965-1974  
**House Type** Ranch  
**Barn Type**  
**Church Type**  
**Commercial Type**  
**School Type**  
**Structural System** Post and Beam  
**Style** No academic style  
**Roof** Gable: cross  
**Exterior Cladding** Brick: running  
**Foundation** Brick; Concrete  
**Porch** Verandah; Recessed; Portico; Carport  
**Windows** Jalousie; Chicago  
**Chimney** Off-center within roof surf: brick  
**Alterations** Enclosed carport



## Social Circle Historic Resource

Resource ID SC-213

Address 168 Carver Dr

County Walton



**Preliminary Assessment**  
Not Eligible

**Status - Listed**  
Not listed

**Applicable Criteria**  
D

**NARGHIS ID 240536**

**Resource Type** Site  
**Resource Use** Funerary: Cemetery  
**Date of Construction** 1881  
**House Type**  
**Barn Type**  
**Church Type**  
**Commercial Type**  
**School Type**  
**Structural System**  
**Style**  
**Roof**  
**Exterior Cladding**  
**Foundation**  
**Porch**  
**Windows**  
**Chimney**  
**Alterations** Actively Used



## Social Circle Historic Resource

Resource ID SC-214

Address 308 Hickory Dr

County Walton



**Preliminary Assessment**  
Not Eligible

**Status - Listed**  
Not listed

**Applicable Criteria**  
A, C

**NARGHIS ID 240538**

**Resource Type** Building  
**Resource Use** Residential: Single Family Dwelling  
**Date of Construction** 1930-1939  
**House Type** Bungalow: front gable  
**Barn Type**  
**Church Type**  
**Commercial Type**  
**School Type**  
**Structural System** Balloon frame  
**Style** Craftsman  
**Roof** Gable: front  
**Exterior Cladding** Wood: board and batten; novelty  
**Foundation** Continuous: brick  
**Porch** Recessed: front  
**Windows** Double hung sash: 4/4; Jalousie  
**Chimney** Center ridgeline: brick  
**Alterations**

Social Circle Historic Resource

Resource ID SC-215

Address 314 Hickory Dr

County Walton



**Preliminary Assessment**  
 Not Eligible

**Status - Listed**  
 Not Listed

**Applicable Criteria**  
 C

**NARGHIS ID 240540**

**Resource Type** Building  
**Resource Use** Residential: Single Family Dwelling  
**Date of Construction** 1930-1939  
**House Type** Bungalow: front gable  
**Barn Type**  
**Church Type**  
**Commercial Type**  
**School Type**  
**Structural System** Balloon frame  
**Style** Craftsman  
**Roof** Gable: front  
**Exterior Cladding** Synthetic Siding: vinyl  
**Foundation** Continuous: brick  
**Porch** Recessed  
**Windows** Double hung sash: 4/4; Jalousie  
**Chimney** Center ridgeline: brick  
**Alterations** Replacement materials

Social Circle Historic Resource

Resource ID SC-216

Address 322 Hickory Dr

County Walton



**Preliminary Assessment**  
 Not Eligible

**Status - Listed**  
 Not listed

**Applicable Criteria**  
 C

**NARGHIS ID 240542**

**Resource Type** Building  
**Resource Use** Residential: Single Family Dwelling  
**Date of Construction** 1930-1939  
**House Type** Bungalow: front gable  
**Barn Type**  
**Church Type**  
**Commercial Type**  
**School Type**  
**Structural System** Balloon frame  
**Style** Craftsman  
**Roof** Gable: front  
**Exterior Cladding** Wood: board and batten; novelty  
**Foundation** Continuous: brick  
**Porch** Recessed  
**Windows** Double hung sash: 4/4  
**Chimney** Center ridgeline: brick  
**Alterations** Replacement materials



## Social Circle Historic Resource

**Resource ID** SC-217

**Address** 326 Hickory Dr

**County** Walton



**Preliminary Assessment**  
Not Eligible

**Status - Listed**  
Not Listed

**Applicable Criteria**  
C

**NARGHIS ID** 240545

**Resource Type** Building  
**Resource Use** Residential: Single Family Dwelling  
**Date of Construction** 1930-1939  
**House Type** Bungalow: front gable  
**Barn Type**  
**Church Type**  
**Commercial Type**  
**School Type**  
**Structural System** Balloon frame  
**Style** Craftsman  
**Roof** Gable: front  
**Exterior Cladding** Synthetic Siding: vinyl  
**Foundation** Continuous: brick  
**Porch** Recessed  
**Windows** Double hung sash: 4/4; Jalousie  
**Chimney** Center ridgeline: brick  
**Alterations** Replacement materials



## Social Circle Historic Resource

**Resource ID** SC-218

**Address** 334 Hickory Dr

**County** Walton



**Preliminary Assessment**  
Not Eligible

**Status - Listed**  
Not listed

**Applicable Criteria**  
C

**NARGHIS ID** 240549

**Resource Type** Building  
**Resource Use** Residential: Single Family Dwelling  
**Date of Construction** 1930-1939  
**House Type** Bungalow: front gable  
**Barn Type**  
**Church Type**  
**Commercial Type**  
**School Type**  
**Structural System** Balloon frame  
**Style** Craftsman  
**Roof** Gable: front  
**Exterior Cladding** Wood: board and batten; novelty  
**Foundation** Continuous: brick  
**Porch** Recessed  
**Windows** Double hung sash: 4/4; Jalousie  
**Chimney** Center ridgeline: brick  
**Alterations** Replacement materials

## Social Circle Historic Resource

**Resource ID** SC-219

**Address** 342 Hickory Dr

**County** Walton



**Preliminary Assessment**  
Not eligible

**Status - Listed**  
Not listed

**Applicable Criteria**  
C

**NARGHIS ID** 240564

**Resource Type** Building  
**Resource Use** Residential: Single Family Dwelling  
**Date of Construction** 1930-1939  
**House Type** Bungalow: front gable  
**Barn Type**  
**Church Type**  
**Commercial Type**  
**School Type**  
**Structural System** Balloon frame  
**Style** Craftsman  
**Roof** Gable: front  
**Exterior Cladding** Synthetic Siding: asbestos  
**Foundation** Continuous: brick  
**Porch** Recessed  
**Windows** Double hung sash: 2/2; Jalousie  
**Chimney** Center ridgeline: brick  
**Alterations** Replacement materials

## Social Circle Historic Resource

**Resource ID** SC-220

**Address** 333 Hickory Dr

**County** Walton



**Preliminary Assessment**  
Not eligible

**Status - Listed**  
Not listed

**Applicable Criteria**  
C

**NARGHIS ID** 240549

**Resource Type** Building  
**Resource Use** Residential: Single Family Dwelling  
**Date of Construction** 1930-1939  
**House Type** Side gable cottage  
**Barn Type**  
**Church Type**  
**Commercial Type**  
**School Type**  
**Structural System** Balloon frame  
**Style** No academic style  
**Roof** Gable: cross  
**Exterior Cladding** Synthetic siding: asbestos  
**Foundation** Vontinuous: concrete block  
**Porch** Recessed  
**Windows** Double hung sash: 1/1  
**Chimney** Off center within roof surface: brick  
**Alterations** Replacement materials





Social Circle Historic Resource

<b>Resource ID</b>	SC-221
<b>Address</b>	359 Hickory Dr
<b>County</b>	Walton



**NARGHIS ID** 240562

**Resource Type** Building  
**Resource Use** Residential: Single family dwelling  
**Date of Construction** 1955-1964  
**House Type** Ranch  
**Barn Type**  
**Church Type**  
**Commercial Type**  
**School Type**  
**Structural System** Post and beam  
**Style** No academic style  
**Roof** Hip  
**Exterior Cladding** Wood: weatherboard; Brick: runn  
**Foundation** Continuous: Brick  
**Porch** Portico  
**Windows** Double hung sash: 6/6  
**Chimney** No chimney observed  
**Alterations** Rear Addition

**Preliminary Assessment**  
Not Eligible

**Status - Listed**  
Not listed

**Applicable Criteria**  
C



Social Circle Historic Resource

<b>Resource ID</b>	SC-222
<b>Address</b>	333 Hickory Dr
<b>County</b>	Walton



**NARGHIS ID** 240567

**Resource Type** Building  
**Resource Use** Commercial: Single retail  
**Date of Construction** 1885-1894  
**House Type**  
**Barn Type**  
**Church Type**  
**Commercial Type** Commercial Block: multiple retail  
**School Type**  
**Structural System** Unknown  
**Style** Folk Victorian  
**Roof** Partial parapet  
**Exterior Cladding** Stucco  
**Foundation** Concrete  
**Porch** No porch  
**Windows** Fixed  
**Chimney** No chimney observed  
**Alterations** Replacement materials

**Preliminary Assessment**  
Not Eligible

**Status - Listed**  
Listed

**Applicable Criteria**  
C

Social Circle Historic Resource

**Resource ID** SC-223 Social Circle Antique Mall

**Address** 116 Cherokee Rd

**County** Walton

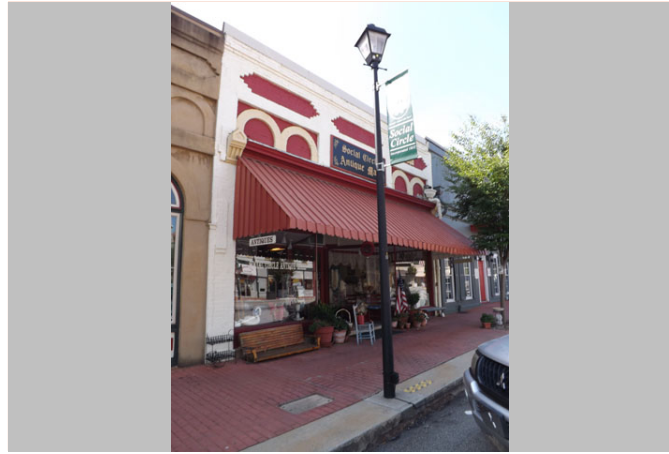

**Preliminary Assessment**  
Eligible

**Status - Listed**  
Listed

**Applicable Criteria**  
C

**NARGHIS ID** 65145

**Resource Type** Building  
**Resource Use** Commercial: Single Retail  
**Date of Construction** 1885-1894  
**House Type**  
**Barn Type**  
**Church Type**  
**Commercial Type** Commercial Block: multiple retail  
**School Type**  
**Structural System** Brick bearing  
**Style** Folk Victorian  
**Roof** Parapet  
**Exterior Cladding** Brick: common bond  
**Foundation** Stone; Concrete: continuous  
**Porch** Recessed  
**Windows** Fixed  
**Chimney** No chimney observed  
**Alterations** Replacement materials

Social Circle Historic Resource

**Resource ID** SC-224

**Address** 120 Cherokee Rd

**County** Walton



**Preliminary Assessment**  
Eligible

**Status - Listed**  
Listed

**Applicable Criteria**  
C

**NARGHIS ID** 240584

**Resource Type** Building  
**Resource Use** Commercial: Single Retail  
**Date of Construction** 1885-1894  
**House Type**  
**Barn Type**  
**Church Type**  
**Commercial Type** Commercial Block: multiple retail  
**School Type**  
**Structural System** Brick bearing  
**Style** No academic style  
**Roof** Parapet  
**Exterior Cladding** Stucco  
**Foundation** Brick; Concrete: continuous  
**Porch** No porch observed  
**Windows** Double hung sash: 6/6; Fixed  
**Chimney** No chimney observed  
**Alterations** Replacement materials



Social Circle Historic Resource

<b>Resource ID</b>	SC-225
<b>Address</b>	124 Cherokee Rd
<b>County</b>	Walton



<b>Preliminary Assessment</b>
Eligible

<b>Status - Listed</b>
Listed

<b>Applicable Criteria</b>
C

**NARGHIS ID** 240585

**Resource Type** Building  
**Resource Use** Commercial: Single Retail  
**Date of Construction** 1885-1894  
**House Type**  
**Barn Type**  
**Church Type**  
**Commercial Type** Commercial Block: multiple retail  
**School Type**  
**Structural System** Brick bearing  
**Style** Folk Victorian  
**Roof** Flat  
**Exterior Cladding** Brick: common bond  
**Foundation** Unknown  
**Porch** No porch observed  
**Windows** Fixed  
**Chimney** No chimney observed  
**Alterations**



Social Circle Historic Resource

<b>Resource ID</b>	SC-226
<b>Address</b>	130 Cherokee Rd
<b>County</b>	Walton



<b>Preliminary Assessment</b>
Eligible

<b>Status - Listed</b>
Listed

<b>Applicable Criteria</b>
C

**NARGHIS ID** 240586

**Resource Type** Building  
**Resource Use** Commercial: Single Retail  
**Date of Construction** 1885-1894  
**House Type**  
**Barn Type**  
**Church Type**  
**Commercial Type** Commercial Block: multiple retail  
**School Type**  
**Structural System** Brick bearing  
**Style** Folk Victorian  
**Roof** Parapet  
**Exterior Cladding** Brick: common bond  
**Foundation** Brick; Stone: continuous  
**Porch** Recessed  
**Windows** Fixed  
**Chimney** No chimney observed  
**Alterations**

Social Circle Historic Resource

**Resource ID** SC-227

**Address** 132 S Cherokee Rd

**County** Walton



**Preliminary Assessment**  
 Eligible

**Status - Listed**  
 Listed

**Applicable Criteria**  
 C

**NARGHIS ID** 240587

**Resource Type** Building  
**Resource Use** Religious: Church  
**Date of Construction** 1885-1894  
**House Type**  
**Barn Type**  
**Church Type**  
**Commercial Type** Commercial Block: multiple retail  
**School Type**  
**Structural System** Brick bearing  
**Style** Folk Victorian  
**Roof** Parapet  
**Exterior Cladding** Brick: common bond  
**Foundation** Unknown  
**Porch** No porch  
**Windows** Fixed  
**Chimney** No chimney observed  
**Alterations**

Social Circle Historic Resource

**Resource ID** SC-228

**Address** 136 Cherokee St

**County** Walton



**Preliminary Assessment**  
 Eligible

**Status - Listed**  
 Listed

**Applicable Criteria**  
 C

**NARGHIS ID** 65148

**Resource Type** Building  
**Resource Use** Commercial: Single Retail  
**Date of Construction** 1885-1894  
**House Type**  
**Barn Type**  
**Church Type**  
**Commercial Type** Commercial Block: Multiple retail  
**School Type**  
**Structural System** Brick bearing  
**Style** Folk Victorian  
**Roof** Parapet  
**Exterior Cladding** Brick: common bond  
**Foundation** Brick; Stone: continuous  
**Porch** No porch  
**Windows** Fixed  
**Chimney** No chimney observed  
**Alterations** Replacement materials



## Social Circle Historic Resource

**Resource ID** SC-229

**Address** 575 N Cherokee Rd

**County** Walton



**Preliminary Assessment**  
Not Eligible

**Status - Listed**  
Not listed

**Applicable Criteria**  
C

**NARGHIS ID** 240588

**Resource Type** Building  
**Resource Use** Residential: Single Family Dwelling  
**Date of Construction** 1940-1949  
**House Type** Side gable cottage  
**Barn Type**  
**Church Type**  
**Commercial Type**  
**School Type**  
**Structural System** Balloon frame  
**Style** No academic style  
**Roof** Gable: side  
**Exterior Cladding** Wood: weatherboard  
**Foundation** Continuous: brick  
**Porch** Verandah; Portico  
**Windows** Double hung sash: 2/2  
**Chimney** Off-center within roof surf: brick  
**Alterations** Enclosed verandah, replacement materials



## Social Circle Historic Resource

**Resource ID** SC-230

**Address** 292 S. Cherokee Rd

**County** Walton



**Preliminary Assessment**  
Eligible

**Status - Listed**  
Listed

**Applicable Criteria**  
C

**NARGHIS ID** 240377

**Resource Type** Building  
**Resource Use** Residential: Single Family Dwelling  
**Date of Construction** 1920-1929  
**House Type** Bungalow: cross gable  
**Barn Type**  
**Church Type**  
**Commercial Type**  
**School Type**  
**Structural System** Balloon frame  
**Style** Craftsman  
**Roof** Complex  
**Exterior Cladding** Synthetic Siding: vinyl  
**Foundation** Continuous: brick  
**Porch** Verandah  
**Windows** Double hung sash: 6/6  
**Chimney** No chimney observed  
**Alterations** Replacement materials

Social Circle Historic Resource

Resource ID SC-231

Address 605 N Cherokee Rd

County Walton



**NARGHIS ID 240590**

**Resource Type** Building  
**Resource Use** Residential: Single Family Dwelling  
**Date of Construction** 1950-1959  
**House Type** Bungalow: side gable  
**Barn Type**  
**Church Type**  
**Commercial Type**  
**School Type**  
**Structural System** Post and Beam  
**Style** No academic style  
**Roof** Gable: side  
**Exterior Cladding** Wood: weatherboard  
**Foundation** Continuous: brick  
**Porch** Portico  
**Windows** Double hung sash: 6/6  
**Chimney** Off-center within roof surf: brick  
**Alterations** Enclosed verandah, replacement materials

**Preliminary Assessment**  
 Not Eligible

**Status - Listed**  
 Not listed

**Applicable Criteria**  
 C

Social Circle Historic Resource

Resource ID SC-232

Address 637 N Cherokee Rd

County Walton



**NARGHIS ID 240591**

**Resource Type** Building  
**Resource Use** Residential: Single Family Dwelling  
**Date of Construction** 1920-1929  
**House Type** Double pen  
**Barn Type**  
**Church Type**  
**Commercial Type**  
**School Type**  
**Structural System** Balloon frame  
**Style** No academic style  
**Roof** Gable: side  
**Exterior Cladding** Wood: weatherboard  
**Foundation** Pier with infill: brick  
**Porch** Verandah  
**Windows** Double hung sash: 6/6  
**Chimney** No chimney observed  
**Alterations** Replacement materials, addition

**Preliminary Assessment**  
 Not Eligible

**Status - Listed**  
 Not listed

**Applicable Criteria**  
 C



## Social Circle Historic Resource

**Resource ID** SC-233

**Address** 654 N Cherokee Rd

**County** Walton



**Preliminary Assessment**  
Not Eligible

**Status - Listed**  
Not listed

**Applicable Criteria**  
C

**NARGHIS ID** 240607

**Resource Type** Building  
**Resource Use** Residential: Single family dwelling  
**Date of Construction** 1930-1939  
**House Type** Bungalow: cross gable  
**Barn Type**  
**Church Type**  
**Commercial Type**  
**School Type**  
**Structural System** Balloon frame  
**Style** No academic style  
**Roof** Gable: cross  
**Exterior Cladding** Synthetic Siding: vinyl  
**Foundation** Continuous: brick  
**Porch** Portico: front  
**Windows** Double hung sash: 4/4; Jalousie  
**Chimney** No chimney observed  
**Alterations** Replacement materials



## Social Circle Historic Resource

**Resource ID** SC-234

**Address** 681 N Cherokee Rd

**County** Walton



**Preliminary Assessment**  
Not Eligible

**Status - Listed**  
Not listed

**Applicable Criteria**  
C

**NARGHIS ID** 240609

**Resource Type** Building  
**Resource Use** Commercial: Single Retail  
**Date of Construction** 1955-1964  
**House Type** Ranch  
**Barn Type**  
**Church Type**  
**Commercial Type**  
**School Type**  
**Structural System** Balloon frame  
**Style** No academic style  
**Roof** Hip  
**Exterior Cladding** Brick: running bond  
**Foundation** Continuous: brick  
**Porch** Stoop: front  
**Windows** Double hung sash: 2/2  
**Chimney** No chimney observed  
**Alterations** Carport enclosed, replacement materials

## Social Circle Historic Resource

**Resource ID** SC-235

**Address** 701 N Cherokee Rd

**County** Walton



**Preliminary Assessment**  
Not Eligible

**Status - Listed**  
Not listed

**Applicable Criteria**  
C

**NARGHIS ID** 240610

**Resource Type** Building  
**Resource Use** Residential: Single family dwelling  
**Date of Construction** 1955-1964  
**House Type** Ranch  
**Barn Type**  
**Church Type**  
**Commercial Type**  
**School Type**  
**Structural System** Balloon frame  
**Style** No academic style  
**Roof** Hip  
**Exterior Cladding** Brick: running bond  
**Foundation** Continuous: brick  
**Porch** Portico  
**Windows** Double hung sash: 6/6; Jalousie  
**Chimney** No chimney observed  
**Alterations**

## Social Circle Historic Resource

**Resource ID** SC-236

**Address** 803 N Cherokee Rd

**County** Walton



**Preliminary Assessment**  
Not Eligible

**Status - Listed**  
Not listed

**Applicable Criteria**  
C

**NARGHIS ID** 240611

**Resource Type** Building  
**Resource Use** Residential: Single family dwelling  
**Date of Construction** 1940-49  
**House Type** Side gable cottage  
**Barn Type**  
**Church Type**  
**Commercial Type**  
**School Type**  
**Structural System** Balloon frame  
**Style** No academic style  
**Roof** Gable: cross  
**Exterior Cladding** Synthetic Siding: vinyl  
**Foundation** Brick: continuous  
**Porch** Verandah; Portico  
**Windows** Double hung sash: 3/1  
**Chimney** Off-center ridgeline: brick  
**Alterations** Addition, replacement materials





## Social Circle Historic Resource

**Resource ID** SC-237

**Address** 887 N Cherokee Rd

**County** Walton



**Preliminary Assessment**  
Not Eligible

**Status - Listed**  
Not listed

**Applicable Criteria**  
C

**NARGHIS ID** 240612

**Resource Type** Building  
**Resource Use** Residential: Single family dwelling  
**Date of Construction** 1955-1964  
**House Type** Ranch  
**Barn Type**  
**Church Type**  
**Commercial Type**  
**School Type**  
**Structural System** Balloon frame  
**Style** No academic style  
**Roof** Gable: stepped  
**Exterior Cladding** Brick: running bond  
**Foundation** Continuous: brick  
**Porch** Portico  
**Windows** Double hung sash: 2/2  
**Chimney** No chimney observed  
**Alterations** Replacement materials, enclosed carport



## Social Circle Historic Resource

**Resource ID** SC-238

**Address** 903 N Cherokee Rd

**County** Walton



**Preliminary Assessment**  
Not Eligible

**Status - Listed**  
Not listed

**Applicable Criteria**  
C

**NARGHIS ID** 240618

**Resource Type** Building  
**Resource Use** Residential: Single family dwelling  
**Date of Construction** 1940-1949  
**House Type** Bungalow: cross gable  
**Barn Type**  
**Church Type**  
**Commercial Type**  
**School Type**  
**Structural System** Post and Beam  
**Style** No academic style  
**Roof** Gable: cross  
**Exterior Cladding** Synthetic Siding: asbestos  
**Foundation** Continuous: concrete block  
**Porch** Portico  
**Windows** Double hung sash: 1/1, 2/2  
**Chimney** Off-center ridgeline: brick  
**Alterations** Rear addition, replacement materials

### Social Circle Historic Resource

**Resource ID** SC-239

**Address** 1011 N Cherokee Rd

**County** Walton



**Preliminary Assessment**  
Potentially eligible

**Status - Listed**  
Not listed

**Applicable Criteria**  
C

**NARGHIS ID** 240619

**Resource Type** Building  
**Resource Use** Residential: Single Family Dwelling  
**Date of Construction** 1910-1919  
**House Type** Gabled ell cottage  
**Barn Type**  
**Church Type**  
**Commercial Type**  
**School Type**  
**Structural System** Balloon frame  
**Style** No academic style  
**Roof** Gable: cross  
**Exterior Cladding** Wood: weatherboard  
**Foundation** Pier with infill: brick  
**Porch** Verandah  
**Windows** Double hung sash: 2/2  
**Chimney** Gable end exterior: brick  
**Alterations**

### Social Circle Historic Resource

**Resource ID** SC-240

**Address** 1051 N Cherokee Rd

**County** Walton



**Preliminary Assessment**  
Not Eligible

**Status - Listed**  
Not listed

**Applicable Criteria**  
C

**NARGHIS ID** 240620

**Resource Type** Building  
**Resource Use** Residential: Single Family Dwelling  
**Date of Construction** 1920-1920  
**House Type** Bungalow: side gable  
**Barn Type**  
**Church Type**  
**Commercial Type**  
**School Type**  
**Structural System** Balloon frame  
**Style** No academic style  
**Roof** Gable: side  
**Exterior Cladding** Synthetic Siding: asbestos  
**Foundation** Continuous: concrete  
**Porch** Stoop  
**Windows** Double hung sash: 6/6  
**Chimney** No chimney observed  
**Alterations**



## Social Circle Historic Resource

**Resource ID** SC-241

**Address** 1059 N Cherokee Rd

**County** Walton



**Preliminary Assessment**  
Potentially Eligible

**Status - Listed**  
Not listed

**Applicable Criteria**  
C

**NARGHIS ID** 240621

**Resource Type** Building  
**Resource Use** Residential: Single Family Dwelling  
**Date of Construction** 1960-1969  
**House Type** Ranch  
**Barn Type**  
**Church Type**  
**Commercial Type**  
**School Type**  
**Structural System** Balloon frame  
**Style** No academic style  
**Roof** Gable: cross  
**Exterior Cladding** Brick: running bond  
**Foundation** Continuous: brick  
**Porch** Recessed  
**Windows** Double hung sash: 2/2  
**Chimney** No chimney observed  
**Alterations**



## Social Circle Historic Resource

**Resource ID** SC-242

**Address** 1081 N Cherokee Rd

**County** Walton



**Preliminary Assessment**  
Not Eligible

**Status - Listed**  
Not listed

**Applicable Criteria**  
C

**NARGHIS ID** 240623

**Resource Type** Building  
**Resource Use** Residential: Single family dwelling  
**Date of Construction** 1910-1919  
**House Type** Georgian cottage  
**Barn Type**  
**Church Type**  
**Commercial Type**  
**School Type**  
**Structural System** Balloon frame  
**Style** No academic style  
**Roof** Gable: side  
**Exterior Cladding** Synthetic Siding: vinyl  
**Foundation** Pier with infill: brick  
**Porch** Verandah: front  
**Windows** Double hung sash: 1/1, 2/2  
**Chimney** Gable end interior: stuccoed masonry  
**Alterations** Multiple additions

Social Circle Historic Resource

Resource ID SC-243

Address 1127 N Cherokee Rd

County Walton



**Preliminary Assessment**  
 Not Eligible

**Status - Listed**  
 Not listed

**Applicable Criteria**  
 C

**NARGHIS ID 240622**

**Resource Type** Building  
**Resource Use** Residential: Single Family Dwelling  
**Date of Construction** 1940-1949  
**House Type** Bungalow: front gable  
**Barn Type**  
**Church Type**  
**Commercial Type**  
**School Type**  
**Structural System** Balloon frame  
**Style** No academic style  
**Roof** Gable: side  
**Exterior Cladding** Synthetic Siding: vinyl  
**Foundation** Pier with infill: brick  
**Porch** Stoop  
**Windows** Double hung sash: 2/2, 6/6; Fixed  
**Chimney** Off-center ridgeline: brick  
**Alterations** Enclosed front verandah, Replacement materials

Social Circle Historic Resource

Resource ID SC-244

Address 1155 N Cherokee Rd

County Walton



**Preliminary Assessment**  
 Not Eligible

**Status - Listed**  
 Not listed

**Applicable Criteria**  
 C

**NARGHIS ID 240624**

**Resource Type** Building  
**Resource Use** Residential: Single Family Dwelling  
**Date of Construction** 1945-1954  
**House Type** Side gable cottage  
**Barn Type**  
**Church Type**  
**Commercial Type**  
**School Type**  
**Structural System** Post and Beam  
**Style** No academic style  
**Roof** Gable: side  
**Exterior Cladding** Synthetic Siding: asbestos  
**Foundation** continuous: brick  
**Porch** Portico  
**Windows** Double hung sash: 6/6  
**Chimney** Off-center within roof surf: brick  
**Alterations**



## Social Circle Historic Resource

**Resource ID** SC-245

**Address** 1175 N Cherokee Rd

**County** Walton



**Preliminary Assessment**  
Not Wligible

**Status - Listed**  
Not listed

**Applicable Criteria**  
C

**NARGHIS ID** 240625

**Resource Type** Building  
**Resource Use** Residential: Single Family Dwelling  
**Date of Construction** 1945-1954  
**House Type** Bungalow: front gable  
**Barn Type**  
**Church Type**  
**Commercial Type**  
**School Type**  
**Structural System** Post and Beam  
**Style** No academic style  
**Roof** Gable: cross  
**Exterior Cladding** Synthetic Siding: asbestos  
**Foundation** Pier with infill: brick  
**Porch** Portico  
**Windows** Double hung sash: 6/6  
**Chimney** Off-center within ridgeline: brick  
**Alterations** Rear Additions, replacement materials



## Social Circle Historic Resource

**Resource ID** SC-246

**Address** 192 E Hightower Trl

**County** Walton



**Preliminary Assessment**  
Eligible

**Status - Listed**  
Listed

**Applicable Criteria**  
C

**NARGHIS ID** 65159

**Resource Type** Building  
**Resource Use** Residential: Single Family Dwelling  
**Date of Construction** 1920-1929  
**House Type** Bungalow: cross gable  
**Barn Type**  
**Church Type**  
**Commercial Type**  
**School Type**  
**Structural System** Balloon frame  
**Style** Craftsman  
**Roof** Gable: cross  
**Exterior Cladding** Wood: weatherboard  
**Foundation** Unknown  
**Porch** Portico  
**Windows** Double hung sash : 24/1  
**Chimney** Off-center within roof surf; Gable end exterior:brick  
**Alterations**

Social Circle Historic Resource

Resource ID SC-247

Address 1276 N Cherokee Rd

County Walton



**Preliminary Assessment**  
Not Eligible

**Status - Listed**  
Not listed

**Applicable Criteria**  
C

**NARGHIS ID 240627**

**Resource Type**  
**Resource Use** Residential: Single Family Dwelling  
**Date of Construction** 1955-1964  
**House Type** Ranch  
**Barn Type**  
**Church Type**  
**Commercial Type**  
**School Type**  
**Structural System** Post and Beam  
**Style** No academic style  
**Roof** Hip  
**Exterior Cladding** Brick: running bond  
**Foundation** Continuous: brick  
**Porch** Portico  
**Windows** Double hung sash: 1/1  
**Chimney** No chimney observed  
**Alterations** Enclosed carport

Social Circle Historic Resource

Resource ID SC-248

Address 1210 N Cherokee Rd

County Walton



**Preliminary Assessment**  
Not Eligible

**Status - Listed**  
Not listed

**Applicable Criteria**  
C

**NARGHIS ID 240628**

**Resource Type** Building  
**Resource Use** Residential: Single Family Dwelling  
**Date of Construction** 1965-1974  
**House Type** Ranch  
**Barn Type**  
**Church Type**  
**Commercial Type**  
**School Type**  
**Structural System** Post and Beam  
**Style** No academic style  
**Roof** Gable: side  
**Exterior Cladding** Brick: running bond  
**Foundation** Continuous: brick  
**Porch** Stoop  
**Windows** Double hung sash: 2/2; Fixed  
**Chimney** No chimney observed  
**Alterations** Enclosed garage



## Social Circle Historic Resource

**Resource ID** SC-249

**Address** 142 S Dogwood Ave

**County** Walton



**Preliminary Assessment**  
Eligible

**Status - Listed**  
Listed

**Applicable Criteria**  
C

**NARGHIS ID** 65168

**Resource Type** Building  
**Resource Use** Residential: Single Family Dwelling  
**Date of Construction** 1900-1909  
**House Type** Queen Anne cottage  
**Barn Type**  
**Church Type**  
**Commercial Type**  
**School Type**  
**Structural System** Balloon frame  
**Style** No academic style  
**Roof** Gable: front; Hip  
**Exterior Cladding** Synthetic Siding: vinyl  
**Foundation** Obscured  
**Porch** Verandah  
**Windows** Double hung sash: 6/6, 1/1  
**Chimney** Off-center within roof surf: brick  
**Alterations** Addition, replacement materials



## Social Circle Historic Resource

**Resource ID** SC-250

**Address** 210 Holly Ave

**County** Walton



**Preliminary Assessment**  
Not Eligible

**Status - Listed**  
Listed

**Applicable Criteria**  
C

**NARGHIS ID** 240608

**Resource Type** Building  
**Resource Use** Residential: Single family dwelling  
**Date of Construction** 1940-1949  
**House Type** Bungalow: side gable  
**Barn Type**  
**Church Type**  
**Commercial Type**  
**School Type**  
**Structural System** Balloon frame  
**Style** No academic style  
**Roof** Gable: stepped  
**Exterior Cladding** Brick: running bond  
**Foundation** Continuous: brick  
**Porch** Stoop: front  
**Windows** Double hung sash: 2/2; Fixed  
**Chimney** Off-center within roof surf: brick  
**Alterations** Replacement materials, additions

### Social Circle Historic Resource

**Resource ID** SC-251

**Address** 224 Holly St

**County** Walton



**Preliminary Assessment**  
Eligible

**Status - Listed**  
Listed

**Applicable Criteria**  
C

**NARGHIS ID** 240613

**Resource Type** Building  
**Resource Use** Residential: Single Family Dwelling  
**Date of Construction** 1900-1909  
**House Type** Gabled ell cottage  
**Barn Type**  
**Church Type**  
**Commercial Type**  
**School Type**  
**Structural System** Balloon frame  
**Style** No academic style  
**Roof** Gable: cross  
**Exterior Cladding** Wood: weatherboard  
**Foundation** Continuous: concrete block  
**Porch** Verandah  
**Windows** Double hung sash: obscured  
**Chimney** Off-center within roof surf: brick  
**Alterations** Replacement materials

### Social Circle Historic Resource

**Resource ID** SC-252

**Address** 238 Holly St

**County** Walton



**Preliminary Assessment**  
Not eligible

**Status - Listed**  
Listed

**Applicable Criteria**  
C

**NARGHIS ID** 240614

**Resource Type** Building  
**Resource Use** Residential: Single Family Dwelling  
**Date of Construction** 1900-1909  
**House Type** Gabled ell cottage  
**Barn Type**  
**Church Type**  
**Commercial Type**  
**School Type**  
**Structural System** Balloon frame  
**Style** No academic style  
**Roof** Gable: cross  
**Exterior Cladding** Synthetic Siding: vinyl  
**Foundation** Continuous: concrete block  
**Porch** Verandah  
**Windows** Double hung sash: 2/2, 1/1  
**Chimney** Center ridgeline: brick  
**Alterations** Additions





### Social Circle Historic Resource

**Resource ID** SC-253  
**Address** 464 Sweetgum St  
**County** Walton



**NARGHIS ID** 240615

**Resource Type** Building  
**Resource Use** Residential: Single Family Dwelling  
**Date of Construction** 1960-1969  
**House Type** Ranch  
**Barn Type**  
**Church Type**  
**Commercial Type**  
**School Type**  
**Structural System** Post and Beam  
**Style** No academic style  
**Roof** Hip  
**Exterior Cladding** Synthetic Siding: aluminium  
**Foundation** Continuous: concrete block  
**Porch** Stoop: front  
**Windows** Double hung sash: 6/6  
**Chimney** No chimney observed  
**Alterations** Replacement materials

**Preliminary Assessment**  
Not Eligible

**Status - Listed**  
Not listed

**Applicable Criteria**  
C



### Social Circle Historic Resource

**Resource ID** SC-254  
**Address** 422 Sweetgum St  
**County** Walton



**NARGHIS ID** 240629

**Resource Type** Building  
**Resource Use** Residential: Single Family Dwelling  
**Date of Construction** 1960-1969  
**House Type** Ranch  
**Barn Type**  
**Church Type**  
**Commercial Type**  
**School Type**  
**Structural System** Post and Beam  
**Style** No academic style  
**Roof** Hip  
**Exterior Cladding** Brick: running bond  
**Foundation** Continuous: brick  
**Porch** Stoop: front  
**Windows** Double hung sash: 2/2  
**Chimney** No chimney observed  
**Alterations** Replacement materials

**Preliminary Assessment**  
Not Eligible

**Status - Listed**  
Not listed

**Applicable Criteria**  
C

### Social Circle Historic Resource

**Resource ID** SC-255

**Address** 416 Sweetgum St

**County** Walton



**Preliminary Assessment**  
Not Eligible

**Status - Listed**  
Not listed

**Applicable Criteria**  
C

**NARGHIS ID** 240630

**Resource Type** Building  
**Resource Use** Residential: Single Family Dwelling  
**Date of Construction** 1955-1969  
**House Type** Ranch  
**Barn Type**  
**Church Type**  
**Commercial Type**  
**School Type**  
**Structural System** Post and Beam  
**Style** No academic style  
**Roof** Gable: side  
**Exterior Cladding** Brick: running bond  
**Foundation** Continuous: brick, concrete  
**Porch** Stoop  
**Windows** Double hung sash: 6/6  
**Chimney** No chimney observed  
**Alterations**

### Social Circle Historic Resource

**Resource ID** SC-256

**Address** 396 Sweetgum St

**County** Walton



**Preliminary Assessment**  
Not Eligible

**Status - Listed**  
Not listed

**Applicable Criteria**  
C

**NARGHIS ID** 240631

**Resource Type** Building  
**Resource Use** Residential: Single family dwelling  
**Date of Construction** 1965-1974  
**House Type** Ranch  
**Barn Type**  
**Church Type**  
**Commercial Type**  
**School Type**  
**Structural System** Post and Beam  
**Style** No academic style  
**Roof** Gable: side  
**Exterior Cladding** Brick: running bond  
**Foundation** Continuous: concrete  
**Porch** Stoop  
**Windows** Double hung sash: 2/2  
**Chimney** No chimney observed  
**Alterations**



## Social Circle Historic Resource

**Resource ID** SC-257

**Address** 386 Sweetgum St

**County** Walton



**Preliminary Assessment**  
Potentially eligible

**Status - Listed**  
Not listed

**Applicable Criteria**  
C

**NARGHIS ID** 240635

**Resource Type** Building  
**Resource Use** Residential: Single Family Dwelling  
**Date of Construction** 1955-1964  
**House Type** Ranch  
**Barn Type**  
**Church Type**  
**Commercial Type**  
**School Type**  
**Structural System** Post and Beam  
**Style** No academic style  
**Roof** Hip  
**Exterior Cladding** Brick: running bond  
**Foundation** Continuous: concrete block  
**Porch** Stoop  
**Windows** Double-hung sash: 2/2  
**Chimney** No chimney observed  
**Alterations**



## Social Circle Historic Resource

**Resource ID** SC-258

**Address** 369 Sweetgum St

**County** Walton



**Preliminary Assessment**  
Not Eligible

**Status - Listed**  
Not listed

**Applicable Criteria**  
C

**NARGHIS ID** 240637

**Resource Type** Building  
**Resource Use** Residential: Single Family Dwelling  
**Date of Construction** 1960-1969  
**House Type** Ranch  
**Barn Type**  
**Church Type**  
**Commercial Type**  
**School Type**  
**Structural System** Balloon Frame  
**Style** No academic style  
**Roof** Hip  
**Exterior Cladding** Brick: running bond  
**Foundation** Continuous: concrete block  
**Porch** Stoop  
**Windows** Double-hung sash: 2/2  
**Chimney** No chimney observed  
**Alterations**

## Social Circle Historic Resource

**Resource ID** SC-259

**Address** Sweetgum St at Oak Dr

**County** Walton



**Preliminary Assessment**  
Not Eligible

**Status - Listed**  
Not listed

**Applicable Criteria**  
C

**NARGHIS ID** 240639

**Resource Type** Building  
**Resource Use** Residential: Single Family Dwelling  
**Date of Construction** 1960-1969  
**House Type** Ranch  
**Barn Type**  
**Church Type**  
**Commercial Type**  
**School Type**  
**Structural System** Post and Beam  
**Style** No academic style  
**Roof** Hip  
**Exterior Cladding** Brick: running bond  
**Foundation** Continuous: concrete block  
**Porch** Stoop  
**Windows** Double hung sash: 2/2  
**Chimney** No chimney observed  
**Alterations** Replacement materials

## Social Circle Historic Resource

**Resource ID** SC-260

**Address** 402 East Willow Dr

**County** Walton



**Preliminary Assessment**  
Not Eligible

**Status - Listed**  
Not listed

**Applicable Criteria**  
C

**NARGHIS ID** 240641

**Resource Type** Building  
**Resource Use** Residential: Single Family Dwelling  
**Date of Construction** 1930-1939  
**House Type** Bungalow: hip  
**Barn Type**  
**Church Type**  
**Commercial Type**  
**School Type**  
**Structural System** Post and Beam  
**Style** No academic style  
**Roof** Hip  
**Exterior Cladding** Wood: weatherboard  
**Foundation** Pier with infill; brick  
**Porch** Verandah  
**Windows** Double hung sash: 2/2, 6/6  
**Chimney** No chimney observed  
**Alterations** Rear addition



## Social Circle Historic Resource

Resource ID SC-261

Address 422 E Willow Dr

County Walton



**Preliminary Assessment**  
Potentially eligible

**Status - Listed**  
Not listed

**Applicable Criteria**  
C

**NARGHIS ID** 240642

**Resource Type** Building  
**Resource Use** Residential: Single Family Dwelling  
**Date of Construction** 1910-1919  
**House Type** Gabled ell cottage  
**Barn Type**  
**Church Type**  
**Commercial Type**  
**School Type**  
**Structural System** Balloon Frame  
**Style** No academic style  
**Roof** Gable: multi  
**Exterior Cladding** Wood: weatherboard  
**Foundation** Pier with infill: brick  
**Porch** Verandah  
**Windows** Double hung sash: 2/2, 6/6  
**Chimney** Gable-end, exterior; center ridge: brick  
**Alterations** Replacement materials, enclosed porch



## Social Circle Historic Resource

Resource ID SC-262

Address 460 Oak St

County Walton



**Preliminary Assessment**  
Not Eligible

**Status - Listed**  
Not listed

**Applicable Criteria**  
C

**NARGHIS ID** 240644

**Resource Type** Building  
**Resource Use** Residential: Single Family Dwelling  
**Date of Construction** 1960-1969  
**House Type** Ranch  
**Barn Type**  
**Church Type**  
**Commercial Type**  
**School Type**  
**Structural System** Post and Beam  
**Style** No academic style  
**Roof** Hip  
**Exterior Cladding** Brick: running bond; Synthetic Siding: vinyl  
**Foundation** Continuous: brick, concrete  
**Porch** Stoop  
**Windows** Double hung sash: 2/2  
**Chimney** No chimney observed  
**Alterations** Replacement materials, addition

Social Circle Historic Resource

**Resource ID** SC-263

**Address** 401 Oak St

**County** Walton



**NARGHIS ID** 240645

**Resource Type** Building  
**Resource Use** Residential: Single Family Dwelling  
**Date of Construction** 1960-1969  
**House Type** Ranch  
**Barn Type**  
**Church Type**  
**Commercial Type**  
**School Type**  
**Structural System** Post and beam  
**Style** No academic style  
**Roof** Hip  
**Exterior Cladding** Brick: running bond  
**Foundation** Continuous: brick, concrete  
**Porch** Stoop  
**Windows** Double hung sash: 2/2  
**Chimney** No chimney observed  
**Alterations** Replacement materials

**Preliminary Assessment**  
 Not Eligible

**Status - Listed**  
 Not listed

**Applicable Criteria**  
 C

Social Circle Historic Resource

**Resource ID** SC-264

**Address** 387 Oak St

**County** Walton



**NARGHIS ID** 240646

**Resource Type** Building  
**Resource Use** Residential: Single Family Dwelling  
**Date of Construction** 1965-1974  
**House Type** Ranch  
**Barn Type**  
**Church Type**  
**Commercial Type**  
**School Type**  
**Structural System** Post and beam  
**Style** No academic style  
**Roof** Gable: stepped  
**Exterior Cladding** Brick: running bond  
**Foundation** Continuous: brick, concrete  
**Porch** Verandah  
**Windows** Double hung sash: 2/2, Chicago  
**Chimney** No chimney observed  
**Alterations** Replacement materials, enclosed carport

**Preliminary Assessment**  
 Not Eligible

**Status - Listed**  
 Not listed

**Applicable Criteria**  
 C



Social Circle Historic Resource

**Resource ID** SC-265  
**Address** 385 Oak St  
**County** Walton



**NARGHIS ID** 240647

**Resource Type** Building  
**Resource Use** Residential: Single Family Dwelling  
**Date of Construction** 1960-1969  
**House Type** Ranch  
**Barn Type**  
**Church Type**  
**Commercial Type**  
**School Type**  
**Structural System** Post and beam  
**Style** No academic style  
**Roof** Gable: side  
**Exterior Cladding** Brick: Running Bond  
**Foundation** Continuous: brick, concrete block  
**Porch** Verandah  
**Windows** Double hung sash: 2/2  
**Chimney** No chimney observed  
**Alterations** Enclosed carport, enclosed porch, addition

**Preliminary Assessment**  
Not Eligible

**Status - Listed**  
Not listed

**Applicable Criteria**  
C



Social Circle Historic Resource

**Resource ID** SC-266  
**Address** 363 Oak St  
**County** Walton



**NARGHIS ID** 240649

**Resource Type** Building  
**Resource Use** Residential: Single Family Dwelling  
**Date of Construction** 1960-1969  
**House Type** Ranch  
**Barn Type**  
**Church Type**  
**Commercial Type**  
**School Type**  
**Structural System** Post and beam  
**Style** No academic style  
**Roof** Hip  
**Exterior Cladding** Brick: Running bond  
**Foundation** Continuous: brick, concrete  
**Porch** Stoop  
**Windows** Double hung sash: 2/2, Chicago  
**Chimney** No chimney observed  
**Alterations** Rear addition

**Preliminary Assessment**  
Not Eligible

**Status - Listed**  
Not listed

**Applicable Criteria**  
C

Social Circle Historic Resource

**Resource ID** SC-267

**Address** 351 Oak St

**County** Walton



**NARGHIS ID** 240649

**Resource Type** Building  
**Resource Use** Residential: Single Family Dwelling  
**Date of Construction** 1960-1969  
**House Type** Ranch  
**Barn Type**  
**Church Type**  
**Commercial Type**  
**School Type**  
**Structural System** Post and beam  
**Style** No academic style  
**Roof** Hip  
**Exterior Cladding** Brick: running bond  
**Foundation** Continuous: brick, concrete block  
**Porch** Stoop  
**Windows** Double hung sash: 2/2; Jalousie  
**Chimney** No chimney observed  
**Alterations**

**Preliminary Assessment**  
 Potentially eligible

**Status - Listed**  
 Not listed

**Applicable Criteria**  
 C

Social Circle Historic Resource

**Resource ID** SC-268

**Address** 1 mile east of junction St Rte 11 and Cannon Rd

**County** Walton



**NARGHIS ID** 240663

**Resource Type** Site  
**Resource Use** Religious: funerary  
**Date of Construction** 1900  
**House Type**  
**Barn Type**  
**Church Type**  
**Commercial Type**  
**School Type**  
**Structural System**  
**Style**  
**Roof**  
**Exterior Cladding**  
**Foundation**  
**Porch**  
**Windows**  
**Chimney**  
**Alterations** Active use cemetery

**Preliminary Assessment**  
 Not Eligible

**Status - Listed**  
 Not listed

**Applicable Criteria**  
 C, D





Social Circle Historic Resource

**Resource ID** SC-269  
**Address** 1200 N. Cherokee Rd  
**County** Walton



**NARGHIS ID** 240648

**Resource Type** Building  
**Resource Use** Residential: Single Family Dwelling  
**Date of Construction** 1965-1974  
**House Type** Ranch  
**Barn Type**  
**Church Type**  
**Commercial Type**  
**School Type**  
**Structural System** Post and beam  
**Style** No academic style  
**Roof** Gable: cross and hip  
**Exterior Cladding** Brick: running bond  
**Foundation** Continuous: brick and concrete block  
**Porch** Stoop  
**Windows** Double hung sash: 1/1  
**Chimney** No chimney observed  
**Alterations** Rear shed addition

**Preliminary Assessment**  
Not Eligible

**Status - Listed**  
Not listed

**Applicable Criteria**  
C



Social Circle Historic Resource

**Resource ID** SC-270  
**Address** 1180 N. Cherokee Rd.  
**County** Walton



**NARGHIS ID** 240649

**Resource Type** Building  
**Resource Use** Residential: Single Family Dwelling  
**Date of Construction** 1960-1969  
**House Type** Side Gable Cottage  
**Barn Type**  
**Church Type**  
**Commercial Type**  
**School Type**  
**Structural System** Post and beam  
**Style** No academic style  
**Roof** Hip  
**Exterior Cladding** Synthetic siding: vinyl  
**Foundation** Continuous: brick  
**Porch** Portico; verandah  
**Windows** Double hung sash: 2/2  
**Chimney** Center: brick  
**Alterations** Rear hip addition

**Preliminary Assessment**  
Not Eligible

**Status - Listed**  
Not listed

**Applicable Criteria**  
C

Social Circle Historic Resource

**Resource ID** SC-271

**Address** 708 Beech Ave

**County** Walton



**Preliminary Assessment**  
 Not Eligible

**Status - Listed**  
 Not listed

**Applicable Criteria**  
 C

**NARGHIS ID** 240915

**Resource Type** Building  
**Resource Use** Residential: Single Family Dwelling  
**Date of Construction** 1965-1974  
**House Type** Ranch  
**Barn Type**  
**Church Type**  
**Commercial Type**  
**School Type**  
**Structural System** Post and beam  
**Style** No academic style  
**Roof** Gable: side  
**Exterior Cladding** Brick: running bond  
**Foundation** Continous: Brick  
**Porch** Stoop  
**Windows** Double hung sash: 2/2  
**Chimney** No chimney observed  
**Alterations**

Social Circle Historic Resource

**Resource ID** SC-272

**Address** 1328 Boxwood St

**County** Walton



**Preliminary Assessment**  
 Not Eligible

**Status - Listed**  
 Not listed

**Applicable Criteria**  
 C

**NARGHIS ID** 240470

**Resource Type** Building  
**Resource Use** Residential: Single Family Dwelling  
**Date of Construction** 1960-1969  
**House Type** Ranch  
**Barn Type**  
**Church Type**  
**Commercial Type**  
**School Type**  
**Structural System** Balloon frame  
**Style** No academic style  
**Roof** Hip  
**Exterior Cladding** Brick: common bond  
**Foundation** Continuous: Brick  
**Porch** Verandah  
**Windows** Double hung sash: 2/2  
**Chimney** No chimney observed  
**Alterations** Altered porch and front entry



Social Circle Historic Resource

<b>Resource ID</b>	SC-273
<b>Address</b>	327 Boxwood St
<b>County</b>	Walton



**NARGHIS ID** 240471

**Resource Type** Building  
**Resource Use** Residential: Single Family Dwelling  
**Date of Construction** 1960-1969  
**House Type** Ranch  
**Barn Type**  
**Church Type**  
**Commercial Type**  
**School Type**  
**Structural System** Post and beam  
**Style** Colonial Revival: elements  
**Roof** Gable: side  
**Exterior Cladding** Brick: running bond  
**Foundation** Continuous: Brick  
**Porch** Front stoop  
**Windows** Double hung sash: 6/6  
**Chimney** No chimney observed  
**Alterations**

**Preliminary Assessment**  
Potentially Eligible

**Status - Listed**  
Not listed

**Applicable Criteria**  
C



Social Circle Historic Resource

<b>Resource ID</b>	SC-274
<b>Address</b>	341 Boxwood St
<b>County</b>	Walton



**NARGHIS ID** 240472

**Resource Type** Building  
**Resource Use** Residential: Single Family Dwelling  
**Date of Construction** 1960-1969  
**House Type** Ranch  
**Barn Type**  
**Church Type**  
**Commercial Type**  
**School Type**  
**Structural System** Post and beam  
**Style** No academic style  
**Roof** Hip  
**Exterior Cladding** Brick: common bond  
**Foundation** Continuous: Brick  
**Porch** Stoop  
**Windows** Double hung sash: 2/2  
**Chimney** No chimney observed  
**Alterations**

**Preliminary Assessment**  
Potentially Eligible

**Status - Listed**  
Not listed

**Applicable Criteria**  
C

Social Circle Historic Resource

**Resource ID** SC-275

**Address** 332 Boxwood St

**County** Walton



**Preliminary Assessment**  
 Not Eligible

**Status - Listed**  
 Not listed

**Applicable Criteria**  
 C

**NARGHIS ID** 240473

**Resource Type** Building  
**Resource Use** Residential: Single Family Dwelling  
**Date of Construction** 1960-1969  
**House Type** Ranch  
**Barn Type**  
**Church Type**  
**Commercial Type**  
**School Type**  
**Structural System** Post and beam  
**Style** No academic style  
**Roof** Gable: side  
**Exterior Cladding** Brick: running bond  
**Foundation** Continuous: Brick  
**Porch** Stoop  
**Windows** Double hung sash: 2/2  
**Chimney** No chimney observed  
**Alterations** Enclosed carport

Social Circle Historic Resource

**Resource ID** SC-276

**Address** 330 Boxwood St

**County** Walton



**Preliminary Assessment**  
 Not Eligible

**Status - Listed**  
 Not listed

**Applicable Criteria**  
 C

**NARGHIS ID** 240474

**Resource Type** Building  
**Resource Use** Residential: Single Family Dwelling  
**Date of Construction** 1960-1969  
**House Type** Ranch  
**Barn Type**  
**Church Type**  
**Commercial Type**  
**School Type**  
**Structural System** Post and beam  
**Style** No academic style  
**Roof** Gable: stepped  
**Exterior Cladding** Brick: common bond  
**Foundation** Continuous: Brick  
**Porch** Stoop  
**Windows** Double hung sash: 2/2  
**Chimney** No chimney observed  
**Alterations** Enclosed garage



Social Circle Historic Resource

**Resource ID** SC-277  
**Address** 304 Boxwood St  
**County** Walton

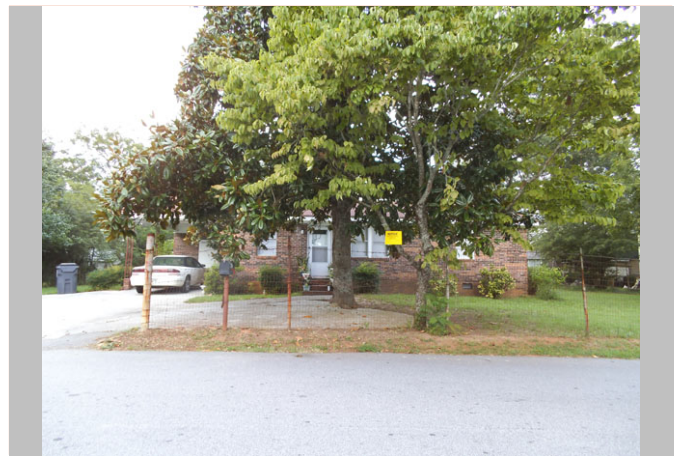

**NARGHIS ID** 240475

**Resource Type** Building  
**Resource Use** Residential: Single Family Dwelling  
**Date of Construction** 1960-1969  
**House Type** Ranch  
**Barn Type**  
**Church Type**  
**Commercial Type**  
**School Type**  
**Structural System** Post and beam  
**Style** No academic style  
**Roof** Gable: side  
**Exterior Cladding** Brick: running bond  
**Foundation** Continuous: Brick  
**Porch** Stoop  
**Windows** Double hung sash: 2/2  
**Chimney** No chimney observed  
**Alterations**

**Preliminary Assessment**  
Not Eligible

**Status - Listed**  
Not listed

**Applicable Criteria**  
C



Social Circle Historic Resource

**Resource ID** SC-278  
**Address** 298 S. Cherokee Rd  
**County** Walton



**NARGHIS ID** 240376

**Resource Type** Building  
**Resource Use** Residential: Single Family Dwelling  
**Date of Construction** 1920-1929  
**House Type** Bungalow: side gable  
**Barn Type**  
**Church Type**  
**Commercial Type**  
**School Type**  
**Structural System** Balloon frame  
**Style** Craftsman  
**Roof** Gable: side  
**Exterior Cladding** Wood: weatherboard  
**Foundation** Continuous: Brick  
**Porch** Portico  
**Windows** Double hung sash: 6/6  
**Chimney** Off center ridgeline: brick  
**Alterations**

**Preliminary Assessment**  
Eligible

**Status - Listed**  
Listed

**Applicable Criteria**  
C

Social Circle Historic Resource

**Resource ID** SC-279  
**Address** 275 Poplar Ave  
**County** Walton



**NARGHIS ID** 240477

**Resource Type** Building  
**Resource Use** Residential: Single Family Dwelling  
**Date of Construction** 1970-1979  
**House Type** Ranch  
**Barn Type**  
**Church Type**  
**Commercial Type**  
**School Type**  
**Structural System** Post and beam  
**Style** No academic style  
**Roof** Hip  
**Exterior Cladding** Brick: running bond  
**Foundation** Continuous: Brick  
**Porch** Portico  
**Windows** Double hung sash: 6/6  
**Chimney** No chimney observed  
**Alterations**

**Preliminary Assessment**  
 Not Eligible

**Status - Listed**  
 Not listed

**Applicable Criteria**  
 C

Social Circle Historic Resource

**Resource ID** SC-280  
**Address** 295 Poplar Ave  
**County** Walton



**NARGHIS ID** 240479

**Resource Type** Building  
**Resource Use** Residential: Single Family Dwelling  
**Date of Construction** 1960-1969  
**House Type** Ranch  
**Barn Type**  
**Church Type**  
**Commercial Type**  
**School Type**  
**Structural System** Post and beam  
**Style** No academic style  
**Roof** Gable: cross  
**Exterior Cladding** Synthetic siding: Vinyl siding  
**Foundation** Brick  
**Porch** Recessed  
**Windows** Double hung sash: 6/6  
**Chimney** No chimney observed  
**Alterations** Replacement materials

**Preliminary Assessment**  
 Not Eligible

**Status - Listed**  
 Not listed

**Applicable Criteria**  
 C



Social Circle Historic Resource

**Resource ID** SC-281  
**Address** 355 Poplar Ave  
**County** Walton



**NARGHIS ID** 65098

**Resource Type** Building  
**Resource Use** Residential: Single family dwelling  
**Date of Construction** 1930  
**House Type** Bungalow: side gable  
**Barn Type**  
**Church Type**  
**Commercial Type**  
**School Type**  
**Structural System** Balloon frame  
**Style** No academic style  
**Roof** Gable: side  
**Exterior Cladding** Synthetic siding: Vinyl  
**Foundation** Continuous: concrete  
**Porch** Stoop  
**Windows** Double hung sash: 2/2  
**Chimney** No chimney observed  
**Alterations** Replacement materials

**Preliminary Assessment**  
Potentially eligible

**Status - Listed**  
Not listed

**Applicable Criteria**  
C



Social Circle Historic Resource

**Resource ID** SC-282  
**Address** 342 Poplar Ave  
**County** Walton



**NARGHIS ID** 240481

**Resource Type** Building  
**Resource Use** Residential: Single family dwelling  
**Date of Construction** 1910-1919  
**House Type** Gabled-ell cottage  
**Barn Type**  
**Church Type**  
**Commercial Type**  
**School Type**  
**Structural System** Balloon frame  
**Style** No academic style  
**Roof** Gable: cross  
**Exterior Cladding** Synthetic siding: Vinyl  
**Foundation** Pier with infill: brick  
**Porch** Verandah  
**Windows** Double hung sash: 6/6  
**Chimney** Center: brick  
**Alterations** Addition; replacement materials

**Preliminary Assessment**  
Not Eligible

**Status - Listed**  
Not listed

**Applicable Criteria**  
C

Social Circle Historic Resource

**Resource ID** SC-283  
**Address** 639 Beech Ave  
**County** Walton



**NARGHIS ID** 240916

**Resource Type** Building  
**Resource Use** Residential: Single family dwelling  
**Date of Construction** 1950-1959  
**House Type** Bungalow: side gable  
**Barn Type**  
**Church Type**  
**Commercial Type**  
**School Type**  
**Structural System** Post and beam  
**Style** No academic style  
**Roof** Gable: side  
**Exterior Cladding** Synthetic siding: Masonite  
**Foundation** Continuous: concrete block  
**Porch** Stoop  
**Windows** Double hung sash: 2/2  
**Chimney** No chimney observed  
**Alterations** Replacement materials

**Preliminary Assessment**  
 Not Eligible

**Status - Listed**  
 Not listed

**Applicable Criteria**  
 C

Social Circle Historic Resource

**Resource ID** SC-284  
**Address** 608 Beech Ave  
**County** Walton



**NARGHIS ID** 240917

**Resource Type** Building  
**Resource Use** Residential: Single family dwelling  
**Date of Construction** 1955-1964  
**House Type** Bungalow: side gable  
**Barn Type**  
**Church Type**  
**Commercial Type**  
**School Type**  
**Structural System** Balloon frame  
**Style** No academic style  
**Roof** Gable: side  
**Exterior Cladding** Synthetic siding: Vinyl  
**Foundation** Continuous: concrete block  
**Porch** Stoop  
**Windows** Double hung sash: 1/1  
**Chimney** Off-center ridgeline: brick  
**Alterations** Addition; enclosed verandah

**Preliminary Assessment**  
 Not Eligible

**Status - Listed**  
 Not listed

**Applicable Criteria**  
 C





Social Circle Historic Resource

**Resource ID** SC-285  
**Address** 280 Carver Dr  
**County** Walton



**NARGHIS ID** 240919

**Resource Type** Building  
**Resource Use** Residential: Single family dwelling  
**Date of Construction** 1950-1959  
**House Type** Ranch  
**Barn Type**  
**Church Type**  
**Commercial Type**  
**School Type**  
**Structural System** Post and beam  
**Style** No academic style  
**Roof** Hip  
**Exterior Cladding** Brick: common bond  
**Foundation** Unknown  
**Porch** Stoop  
**Windows** Double hung sash: 2/2  
**Chimney** No chimney observed  
**Alterations** Side addition

**Preliminary Assessment**  
 Not Eligible

**Status - Listed**  
 Not listed

**Applicable Criteria**  
 C



Social Circle Historic Resource

**Resource ID** SC-286  
**Address** 385 Carver Dr  
**County** Walton



**NARGHIS ID** 240920

**Resource Type** Building  
**Resource Use** Residential: Single family dwelling  
**Date of Construction** 1945-1954  
**House Type** Bungalow: front gable  
**Barn Type**  
**Church Type**  
**Commercial Type**  
**School Type**  
**Structural System** Balloon frame  
**Style** No academic style  
**Roof** Gable: front  
**Exterior Cladding** Synthetic siding: Masonite  
**Foundation** Continuous: concrete block  
**Porch** Verandah  
**Windows** Double hung sash: 4/4  
**Chimney** No chimney observed  
**Alterations** Replacement materials, addition

**Preliminary Assessment**  
 Not Eligible

**Status - Listed**  
 Not listed

**Applicable Criteria**  
 C

Social Circle Historic Resource

**Resource ID** SC-287  
**Address** 228 Oak Dr  
**County** Walton



**Preliminary Assessment**  
 Not Eligible

**Status - Listed**  
 Not listed

**Applicable Criteria**  
 C

**NARGHIS ID** 240921

**Resource Type** Building  
**Resource Use** Residential; Single family dwelling  
**Date of Construction** 1910-1919  
**House Type** Central hallway  
**Barn Type**  
**Church Type**  
**Commercial Type**  
**School Type**  
**Structural System** Balloon frame  
**Style** No academic style  
**Roof** Gable: side  
**Exterior Cladding** Synthetic siding; Masonite  
**Foundation** Continuous: birch  
**Porch** Verandah  
**Windows** Double hung sash: 6/6  
**Chimney** Gable end exterior: stuccoed masonry  
**Alterations** Replacement materials; multiple additions

Social Circle Historic Resource

**Resource ID** SC-288 Corinth Baptist Church  
**Address** 373 Dogwood Ave  
**County** Walton



**Preliminary Assessment**  
 Not Eligible

**Status - Listed**  
 Not listed

**Applicable Criteria**  
 C

**NARGHIS ID** 240913

**Resource Type** Building  
**Resource Use** Religious: Church  
**Date of Construction** 1960-1969  
**House Type** Ranch  
**Barn Type**  
**Church Type**  
**Commercial Type**  
**School Type**  
**Structural System** Balloon frame  
**Style** No academic style  
**Roof** Gable: side  
**Exterior Cladding** Stucco  
**Foundation** Continuous: concrete block  
**Porch** Portico  
**Windows** Double hung sash: 6/6  
**Chimney** No chimney observed  
**Alterations** Integrated carport



Social Circle Historic Resource

**Resource ID** SC-289  
**Address** 308 Dogwood Dr  
**County** Walton



**NARGHIS ID** 240914

**Resource Type** Building  
**Resource Use** Residential: Single family dwelling  
**Date of Construction** 1925-1934  
**House Type** Bungalow: front gable  
**Barn Type**  
**Church Type**  
**Commercial Type**  
**School Type**  
**Structural System** Balloon frame  
**Style** Craftsman  
**Roof** Gable: front  
**Exterior Cladding** Synthetic siding: vinyl  
**Foundation** Continuous: concrete block  
**Porch** Verandah  
**Windows** Double hung sash: 6/6  
**Chimney** Gable end exterior: brick  
**Alterations** Addition; replacement materials

**Preliminary Assessment**  
Not Eligible

**Status - Listed**  
Not listed

**Applicable Criteria**  
C



Social Circle Historic Resource

**Resource ID** SC-290  
**Address** 285 Jones Dr  
**County** Walton



**NARGHIS ID** 240918

**Resource Type** Building  
**Resource Use** Residential; Single family dwelling  
**Date of Construction** 1910-1919  
**House Type** Single pen  
**Barn Type**  
**Church Type**  
**Commercial Type**  
**School Type**  
**Structural System** Balloon frame  
**Style** No academic style  
**Roof** Gable: side  
**Exterior Cladding** Wood: weatherboard  
**Foundation** Continuous: concrete block  
**Porch** Stoop  
**Windows** Double hung sash: 6/6  
**Chimney** Gabled-interior: brick  
**Alterations**

**Preliminary Assessment**  
Eligible

**Status - Listed**  
Not listed

**Applicable Criteria**  
C

Social Circle Historic Resource

**Resource ID** SC-291

**Address** 285 Jones Dr

**County** Walton



**Preliminary Assessment**  
 Not Eligible

**Status - Listed**  
 Not listed

**Applicable Criteria**  
 C

**NARGHIS ID** 240922

**Resource Type** Building  
**Resource Use** Residential: Single family dwelling  
**Date of Construction** 1965-1974  
**House Type** Ranch  
**Barn Type**  
**Church Type**  
**Commercial Type**  
**School Type**  
**Structural System** Post and beam  
**Style** No academic style  
**Roof** Hip  
**Exterior Cladding** Brick: common bond  
**Foundation** Unknown  
**Porch** Stoop  
**Windows** Double hung sash: 2/2  
**Chimney** No chimney observed  
**Alterations**

Social Circle Historic Resource

**Resource ID** SC-292

**Address** 282 Jones Dr

**County** Walton



**Preliminary Assessment**  
 Not Eligible

**Status - Listed**  
 Not listed

**Applicable Criteria**  
 C

**NARGHIS ID** 240923

**Resource Type** Building  
**Resource Use** Residential: Single family dwelling  
**Date of Construction** 1910-1919  
**House Type** Single pen  
**Barn Type**  
**Church Type**  
**Commercial Type**  
**School Type**  
**Structural System** Balloon frame  
**Style** No academic style  
**Roof** Gable: side  
**Exterior Cladding** Wood: weatherboard  
**Foundation** Continuous: concrete  
**Porch** Stoop  
**Windows** Double hung sash: 9/9  
**Chimney** No chimney observed  
**Alterations** Chimney removed; rear addition



Social Circle Historic Resource

<b>Resource ID</b> SC-293
<b>Address</b> 315 Jones Dr
<b>County</b> Walton



<b>Preliminary Assessment</b> Eligible
---

<b>Status - Listed</b> Not listed
--------------------------------------

<b>Applicable Criteria</b> C
---------------------------------

<b>NARGHIS ID</b> 240924
--------------------------

**Resource Type** Building  
**Resource Use** Residential: Single family dwelling  
**Date of Construction** 1910-1919  
**House Type** Single pen  
**Barn Type**  
**Church Type**  
**Commercial Type**  
**School Type**  
**Structural System** Balloon frame  
**Style** No academic style  
**Roof** Gable: side  
**Exterior Cladding** Wood: Weatherboard  
**Foundation** Continuous: concrete block  
**Porch** Stoop  
**Windows** Double hung sash: 9/9  
**Chimney** Gable end interior: brick  
**Alterations**



Social Circle Historic Resource

<b>Resource ID</b> SC-294
<b>Address</b> 317 Jones Dr
<b>County</b> Walton



<b>Preliminary Assessment</b> Not eligible
---

<b>Status - Listed</b> Not listed
--------------------------------------

<b>Applicable Criteria</b> C
---------------------------------

<b>NARGHIS ID</b> 240925
--------------------------

**Resource Type** Building  
**Resource Use** Residential: Single family dwelling  
**Date of Construction** 1910-1919  
**House Type** Single pen  
**Barn Type**  
**Church Type**  
**Commercial Type**  
**School Type**  
**Structural System** Balloon frame  
**Style** No academic style  
**Roof** Gable: side  
**Exterior Cladding** Synthetic siding: Masonite  
**Foundation** Continuous: concrete  
**Porch** Stoop  
**Windows** Double hung sash: 6/6, 4/4  
**Chimney** No chimney observed  
**Alterations** Replacement materials, chimney removed

Social Circle Historic Resource

**Resource ID** SC-295  
**Address** 312 Jones Dr  
**County** Walton



**NARGHIS ID** 240926

**Resource Type** Building  
**Resource Use** Residential: Single family dwelling  
**Date of Construction** 1955-1964  
**House Type** Ranch  
**Barn Type**  
**Church Type**  
**Commercial Type**  
**School Type**  
**Structural System** Post and beam  
**Style** No academic style  
**Roof** Gable: side  
**Exterior Cladding** Brick: running bond  
**Foundation** Unknown  
**Porch** Stoop  
**Windows** Double hung sash: 2/2  
**Chimney** No chimney observed  
**Alterations** Replacement materials

**Preliminary Assessment**  
 Not Eligible

**Status - Listed**  
 Not listed

**Applicable Criteria**  
 C

Social Circle Historic Resource

**Resource ID** SC-296  
**Address** Approximately 280 Jones Drive  
**County** Walton



**NARGHIS ID** 240927

**Resource Type** Building  
**Resource Use** Residential: Single family dwelling  
**Date of Construction** 1955-1964  
**House Type** Ranch  
**Barn Type**  
**Church Type**  
**Commercial Type**  
**School Type**  
**Structural System** Post and beam  
**Style** No academic style  
**Roof** Gable: side  
**Exterior Cladding** Brick: running bond  
**Foundation** Unknown  
**Porch** Stoop  
**Windows** Double hung sash: 6/6  
**Chimney** No chimney observed  
**Alterations** Replacement materials

**Preliminary Assessment**  
 Not Eligible

**Status - Listed**  
 Not listed

**Applicable Criteria**  
 C



Social Circle Historic Resource

<b>Resource ID</b> SC-297
<b>Address</b> 336 Jones Dr
<b>County</b> Walton



<b>NARGHIS ID</b> 240928
--------------------------

- Resource Type** Building
- Resource Use** Residential: Single family dwelling
- Date of Construction** 1960-1969
- House Type** Ranch
- Barn Type**
- Church Type**
- Commercial Type**
- School Type**
- Structural System** Post and beam
- Style** No academic style
- Roof** Gable: side
- Exterior Cladding** Brick: running bond
- Foundation** Unknown
- Porch** Stoop
- Windows** Double hung sash: 2/2
- Chimney** No chimney observed
- Alterations** Replacement materials

<b>Preliminary Assessment</b> Not Eligible
---

<b>Status - Listed</b> Not listed
--------------------------------------

<b>Applicable Criteria</b> C
---------------------------------



Social Circle Historic Resource

<b>Resource ID</b> SC-298
<b>Address</b> 342 Jones Dr
<b>County</b> Walton



<b>NARGHIS ID</b> 240929
--------------------------

- Resource Type** Building
- Resource Use** Residential: Single family dwelling
- Date of Construction** 1965-1974
- House Type** Ranch
- Barn Type**
- Church Type**
- Commercial Type**
- School Type**
- Structural System** Post and beam
- Style** No academic style
- Roof** Hip
- Exterior Cladding** Brick: running bond
- Foundation** Continuous: concrete block
- Porch** Stoop
- Windows** Double hung sash: 2/2
- Chimney** No chimney observed
- Alterations** Replacement materials

<b>Preliminary Assessment</b> Not Eligible
---

<b>Status - Listed</b> Not listed
--------------------------------------

<b>Applicable Criteria</b> C
---------------------------------

Social Circle Historic Resource

**Resource ID** SC-299

**Address** Approximately 401 Walnut St

**County** Walton



**NARGHIS ID** 240930

**Resource Type** Building  
**Resource Use** Residential: Single family dwelling  
**Date of Construction** 1960-1969  
**House Type** Ranch  
**Barn Type**  
**Church Type**  
**Commercial Type**  
**School Type**  
**Structural System** Post and beam  
**Style** No academic style  
**Roof** Hip  
**Exterior Cladding** Brick: running bond  
**Foundation** Continuous: concrete  
**Porch** Obscured  
**Windows** Double hung sash: 2/2  
**Chimney** No chimney observed  
**Alterations**

**Preliminary Assessment**  
 Not Eligible

**Status - Listed**  
 Not listed

**Applicable Criteria**  
 C

Social Circle Historic Resource

**Resource ID** SC-300

**Address** 140 N Cherokee Rd

**County** Walton



**NARGHIS ID** 65141

**Resource Type** Building  
**Resource Use** Residential: Single family dwelling  
**Date of Construction** 1900-1909  
**House Type** Queen Anne cottage  
**Barn Type**  
**Church Type**  
**Commercial Type**  
**School Type**  
**Structural System** Balloon frame  
**Style** Neoclassical revival  
**Roof** Complex  
**Exterior Cladding** Wood: Weatherboard  
**Foundation** Continuous: concrete block, brick  
**Porch** Wrap-around  
**Windows** Double hung sash: 1/1; Fixed  
**Chimney** No chimney observed  
**Alterations**

**Preliminary Assessment**  
 Eligible

**Status - Listed**  
 Listed

**Applicable Criteria**  
 C





Social Circle Historic Resource

**Resource ID** SC-301 City Hall  
**Address** 166 N Cherokee Rd  
**County** Walton



**NARGHIS ID** 240326

**Resource Type** Building  
**Resource Use** Government: City Hall  
**Date of Construction** 1900-1909  
**House Type** Queen Anne house  
**Barn Type**  
**Church Type**  
**Commercial Type**  
**School Type**  
**Structural System** Balloon frame  
**Style** Folk victorian  
**Roof** Complex  
**Exterior Cladding** Wood:Weatherboard  
**Foundation** Concrete  
**Porch** Wrap-around  
**Windows** Double hung sash: 6/6; Fixed  
**Chimney** Gable end interior: brick  
**Alterations** Multiple additions

**Preliminary Assessment**  
Not Eligible

**Status - Listed**  
Listed

**Applicable Criteria**  
C



Social Circle Historic Resource

**Resource ID** SC-302  
**Address** 111 N Cherokee Rd  
**County** Walton



**NARGHIS ID** 240327

**Resource Type** Building  
**Resource Use** Residential: Single family dwelling  
**Date of Construction** 1910-1919  
**House Type** New South cottage  
**Barn Type**  
**Church Type**  
**Commercial Type**  
**School Type**  
**Structural System** Balloon frame  
**Style** Folk victorian  
**Roof** Complex  
**Exterior Cladding** Synthetic siding: Asbestos  
**Foundation** Continuous: Brick with stucco  
**Porch** Wrap-around  
**Windows** Double hung sash: 2/2  
**Chimney** Lateral exterior; Off-center within roof  
**Alterations** Addition, Replacement materials

**Preliminary Assessment**  
Eligible

**Status - Listed**  
Listed

**Applicable Criteria**  
C

Social Circle Historic Resource

**Resource ID** SC-303

**Address** Holly St at N Cherokee Rd

**County** Walton



**NARGHIS ID** 240328

- Resource Type** Building
- Resource Use** Residential: Single family dwelling
- Date of Construction** 1905-1914
- House Type** New South cottage
- Barn Type**
- Church Type**
- Commercial Type**
- School Type**
- Structural System** Balloon frame
- Style** No academic style
- Roof** Complex
- Exterior Cladding** Wood: Weatherboard
- Foundation** Pier with infill: brick
- Porch** Wrap-around
- Windows** Double hung sash: 2/2
- Chimney** Off-center ridge; Off-center within roof surf
- Alterations**

**Preliminary Assessment**  
Eligible

**Status - Listed**  
Listed

**Applicable Criteria**  
C

Social Circle Historic Resource

**Resource ID** SC-304

**Address** 236 N Cherokee Rd

**County** Walton



**NARGHIS ID** 240329

- Resource Type** Building
- Resource Use** Residential: Single family dwelling
- Date of Construction** 1950-1959
- House Type** Ranch
- Barn Type**
- Church Type**
- Commercial Type**
- School Type**
- Structural System** Post and beam
- Style** No academic style
- Roof** Hip; Gable
- Exterior Cladding** Brick: common bond; Asbestos
- Foundation** Unknown
- Porch** No porch
- Windows** Double hung sash: 6/1, 4/1; Triple hung sash
- Chimney** Center: brick
- Alterations** Replacement materials, multiple additions

**Preliminary Assessment**  
Not Eligible

**Status - Listed**  
Not Listed

**Applicable Criteria**  
C



## Social Circle Historic Resource

**Resource ID** SC-305

**Address** 294 N Cherokee Rd

**County** Walton



**Preliminary Assessment**  
Eligible

**Status - Listed**  
Listed

**Applicable Criteria**  
C

**NARGHIS ID** 240330

**Resource Type** Building  
**Resource Use** Commercial: single retail  
**Date of Construction** 1900-1909  
**House Type** Georgian house  
**Barn Type**  
**Church Type**  
**Commercial Type**  
**School Type**  
**Structural System** Balloon frame  
**Style** Folk Victorian  
**Roof** Gable front; Complex  
**Exterior Cladding** Wood: Weatherboard  
**Foundation** Continuous: birck  
**Porch** Wrap-around; Balcony  
**Windows** Double hung sash: 1/1, 2/2; Fixed  
**Chimney** Off-center within roof surf: brick  
**Alterations**



## Social Circle Historic Resource

**Resource ID** SC-306

**Address** 294 N Cherokee Rd

**County** Walton



**Preliminary Assessment**  
Eligible

**Status - Listed**  
Listed

**Applicable Criteria**  
C

**NARGHIS ID** 240334

**Resource Type** Building  
**Resource Use** Commercial: Hotel  
**Date of Construction** 1917  
**House Type** Georgian House  
**Barn Type**  
**Church Type**  
**Commercial Type**  
**School Type**  
**Structural System** Balloon frame  
**Style** Neoclassical  
**Roof** Hip; Pyramidal  
**Exterior Cladding** Brick: running bond  
**Foundation** Continuous  
**Porch** Verandah; Balcony  
**Windows** Double hung sash: 1/1; Fixed  
**Chimney** Off-center ridgeline: brick  
**Alterations** Rear addition

Social Circle Historic Resource

**Resource ID** SC-307 Roger Adams House  
**Address** 330 N Cherokee Rd  
**County** Walton



**Preliminary Assessment**  
 Eligible

**Status - Listed**  
 Listed

**Applicable Criteria**  
 C

**NARGHIS ID** 240336

**Resource Type** Building  
**Resource Use** Residential: Single family dwelling  
**Date of Construction** 1920-1929  
**House Type** Bungalow: cross gable  
**Barn Type**  
**Church Type**  
**Commercial Type**  
**School Type**  
**Structural System** Balloon frame  
**Style** Craftsman  
**Roof** Gable: cross  
**Exterior Cladding** Brick: running bond  
**Foundation** Continuous: brick  
**Porch** Wrap-around  
**Windows** Double hung sash: 5/1; Fixed  
**Chimney** No chimney observed  
**Alterations**

Social Circle Historic Resource

**Resource ID** SC-308  
**Address** 346 N Cherokee Rd  
**County** Walton



**Preliminary Assessment**  
 Eligible

**Status - Listed**  
 Listed

**Applicable Criteria**  
 C

**NARGHIS ID** 240338

**Resource Type** Building  
**Resource Use** Residential: single family dwelling  
**Date of Construction** 1929-1934  
**House Type** Bungalow: side gable  
**Barn Type**  
**Church Type**  
**Commercial Type**  
**School Type**  
**Structural System** Balloon frame  
**Style** English vernacular revival  
**Roof** Gable: cross  
**Exterior Cladding** Brick: running  
**Foundation** Continuous: brick  
**Porch** Verandah  
**Windows** Double hung sash 1/1; Fixed  
**Chimney** Off-center ridgeline: brick  
**Alterations** Side addition



Social Circle Historic Resource

**Resource ID** SC-309 Mitchell Brown House

**Address** 362 N Cherokee Rd

**County** Walton



**Preliminary Assessment**  
Eligible

**Status - Listed**  
Listed

**Applicable Criteria**  
C

**NARGHIS ID** 240340

**Resource Type** Building  
**Resource Use** Residential: Single family dwelling  
**Date of Construction** 1905-1914  
**House Type** Queen Anne cottage  
**Barn Type**  
**Church Type**  
**Commercial Type**  
**School Type**  
**Structural System** Balloon frame  
**Style** Queen Anne  
**Roof** Gable: front; Hip  
**Exterior Cladding** Wood: weatherboard  
**Foundation** Pier with infill: Brick, concrete block  
**Porch** Verandah  
**Windows** Double hung sash: 1/1  
**Chimney** Off-center within roof surf: brick  
**Alterations** Multiple additions



Social Circle Historic Resource

**Resource ID** SC-310

**Address** 378 N Cherokee Rd

**County** Walton



**Preliminary Assessment**  
Eligible

**Status - Listed**  
Listed

**Applicable Criteria**  
C

**NARGHIS ID** 240342

**Resource Type** Building  
**Resource Use** Residential: Single family dwelling  
**Date of Construction** 1920-1929  
**House Type** Georgian house  
**Barn Type**  
**Church Type**  
**Commercial Type**  
**School Type**  
**Structural System** Balloon frame  
**Style** Colonial Revival  
**Roof** Gable: side; Hip  
**Exterior Cladding** Brick: running  
**Foundation** Continuous: brick  
**Porch** Verandah; Stoop  
**Windows** Double hung sash: 6/6; Fixed  
**Chimney** Off-center ridgeline: brick  
**Alterations**

Social Circle Historic Resource

**Resource ID** SC-311

**Address** 394 N Cherokee Rd

**County** Walton



**Preliminary Assessment**  
Eligible

**Status - Listed**  
Listed

**Applicable Criteria**  
C

**NARGHIS ID** 240343

**Resource Type** Building  
**Resource Use** Residential: Single family dwelling  
**Date of Construction** 1910-1919  
**House Type** Georgian cottage  
**Barn Type**  
**Church Type**  
**Commercial Type**  
**School Type**  
**Structural System** Balloon frame  
**Style** Craftsman  
**Roof** Hip  
**Exterior Cladding** Synthetic siding: Asbestos  
**Foundation** Continuous: brick, concrete block  
**Porch** Verandah  
**Windows** Double hung sash: 2/2  
**Chimney** Off-center within roof surf: brick  
**Alterations** Replacement materials

Social Circle Historic Resource

**Resource ID** SC-312

**Address** 400 N Cherokee Rd

**County** Walton



**Preliminary Assessment**  
Eligible

**Status - Listed**  
Listed

**Applicable Criteria**  
C

**NARGHIS ID** 240344

**Resource Type** Building  
**Resource Use** Residential: Single family dwelling  
**Date of Construction** 1910-1919  
**House Type** New South Cottage  
**Barn Type**  
**Church Type**  
**Commercial Type**  
**School Type**  
**Structural System** Balloon frame  
**Style** No academic style  
**Roof** Gable: front; Hip  
**Exterior Cladding** Wood: Weatherboard  
**Foundation** Continuous: brick  
**Porch** Wrap-around  
**Windows** Double hung sash: 1/1; Fixed  
**Chimney** Off-center ridgeline: brick  
**Alterations** Rear addition



Social Circle Historic Resource

**Resource ID** SC-313  
**Address** 416 N Cherokee Rd  
**County** Walton



**NARGHIS ID** 240347

**Resource Type** Building  
**Resource Use** Residential: Single family dwelling  
**Date of Construction** 1925-1934  
**House Type** Bungalow: front gable  
**Barn Type**  
**Church Type**  
**Commercial Type**  
**School Type**  
**Structural System** Balloon frame  
**Style** Craftsman  
**Roof** Gable: front  
**Exterior Cladding** Wood: weatherboard  
**Foundation** Continuous: brick  
**Porch** Verandah  
**Windows** Double hung sash: 8/1  
**Chimney** Center ridgeline: brick  
**Alterations**

**Preliminary Assessment**  
Eligible

**Status - Listed**  
Listed

**Applicable Criteria**  
C



Social Circle Historic Resource

**Resource ID** SC-314  
**Address** 426 N Cherokee Rd  
**County** Walton



**NARGHIS ID** 240348

**Resource Type** Building  
**Resource Use** Residential: Single family dwelling  
**Date of Construction** 1925-1934  
**House Type** Bungalow: cross gable  
**Barn Type**  
**Church Type**  
**Commercial Type**  
**School Type**  
**Structural System** Balloon frame  
**Style** Craftsman  
**Roof** Gable: cross  
**Exterior Cladding** Wood: Weatherboard  
**Foundation** Continuous: brick  
**Porch** Verandah  
**Windows** Double hung sash: 8/1  
**Chimney** Off-center ridgeline: brick  
**Alterations**

**Preliminary Assessment**  
Eligible

**Status - Listed**  
Listed

**Applicable Criteria**  
C

Social Circle Historic Resource

**Resource ID** SC- 315 Cook Smith House  
**Address** 432 N Cherokee Rd  
**County** Walton



**Preliminary Assessment**  
 Eligible

**Status - Listed**  
 Listed

**Applicable Criteria**  
 C

**NARGHIS ID** 240349

**Resource Type** Building  
**Resource Use** Residential: Single family dwelling  
**Date of Construction** 1910-1919  
**House Type** New South Cottage  
**Barn Type**  
**Church Type**  
**Commercial Type**  
**School Type**  
**Structural System** Balloon frame  
**Style** Colonial revival  
**Roof** Gable: cross  
**Exterior Cladding** Wood: Weatherboard  
**Foundation** Continuous: brick  
**Porch** Verandah  
**Windows** Double hung sash: 6/1  
**Chimney** Gable end exterior: brick  
**Alterations** Addition

Social Circle Historic Resource

**Resource ID** SC-316  
**Address** 462 N Cherokee Rd  
**County** Walton



**Preliminary Assessment**  
 Eligible

**Status - Listed**  
 Listed

**Applicable Criteria**  
 C

**NARGHIS ID** 240350

**Resource Type** Building  
**Resource Use** Residential: single family dwelling  
**Date of Construction** 1905  
**House Type** New South Cottage  
**Barn Type**  
**Church Type**  
**Commercial Type**  
**School Type**  
**Structural System** Balloon frame  
**Style** Colonial revival  
**Roof** Gable: front; Pyramidal  
**Exterior Cladding** Wood: Weatherboard  
**Foundation** Continuous: brick  
**Porch** Wrap-around  
**Windows** Double hung sash: 1/1; Fixed  
**Chimney** Off-center ridgeline: brick  
**Alterations** Rear addition





Social Circle Historic Resource

**Resource ID** SC-317  
**Address** 482 N Cherokee Rd  
**County** Walton



**NARGHIS ID** 240351

**Resource Type** Building  
**Resource Use** Residential: Single family dwelling  
**Date of Construction** 1925-1934  
**House Type** Bungalow: side gable  
**Barn Type**  
**Church Type**  
**Commercial Type**  
**School Type**  
**Structural System** Balloon frame  
**Style** Craftsman  
**Roof** Gable: side  
**Exterior Cladding** Wood: weatherboard  
**Foundation** Pier with infill: brick  
**Porch** Verandah  
**Windows** Double hung sash: 6/6  
**Chimney** Off-center within roof surface: brick  
**Alterations** Enclosed verandah

**Preliminary Assessment**  
 Not Eligible

**Status - Listed**  
 Not listed

**Applicable Criteria**  
 C



Social Circle Historic Resource

**Resource ID** SC-318  
**Address** 498 N Cherokee Rd  
**County** Walton



**NARGHIS ID** 240352

**Resource Type** Building  
**Resource Use** Residential: Single family dwelling  
**Date of Construction** 1889  
**House Type** Central hallway  
**Barn Type**  
**Church Type**  
**Commercial Type**  
**School Type**  
**Structural System** Balloon frame  
**Style** No academic style  
**Roof** Gable: side  
**Exterior Cladding** Wood: Weatherboard  
**Foundation** Continuous: Brick  
**Porch** Verandah  
**Windows** Double hung sash: 2/1  
**Chimney** Both gable ends: brick  
**Alterations** Multiple additions

**Preliminary Assessment**  
 Potentially Eligible

**Status - Listed**  
 Not listed

**Applicable Criteria**  
 C

Social Circle Historic Resource

**Resource ID** SC-319

**Address** 524 N Cherokee Rd

**County** Walton



**NARGHIS ID** 240353

**Resource Type** Building  
**Resource Use** Residential: Single family dwelling  
**Date of Construction** 1900-1909  
**House Type** Central hallway  
**Barn Type**  
**Church Type**  
**Commercial Type**  
**School Type**  
**Structural System** Balloon frame  
**Style** No academic style  
**Roof** Gable: side  
**Exterior Cladding** Wood: Weatherboard  
**Foundation** Unknown  
**Porch** Verandah  
**Windows** Double hung sash: 9/9  
**Chimney** Both gable ends exterior: stucco  
**Alterations** Rear addition

**Preliminary Assessment**  
 Potentially Eligible

**Status - Listed**  
 Not listed

**Applicable Criteria**  
 C

Social Circle Historic Resource

**Resource ID** SC-320

**Address** 498 N Cherokee Rd

**County** Walton



**NARGHIS ID** 240350

**Resource Type** Building  
**Resource Use** Residential: Single family dwelling  
**Date of Construction** 1900-1909  
**House Type** Gabled ell cottage  
**Barn Type**  
**Church Type**  
**Commercial Type**  
**School Type**  
**Structural System** Balloon frame  
**Style** No academic style  
**Roof** Gable: cross  
**Exterior Cladding** Prefab panel; Insulbrick  
**Foundation** Continuous: concrete block  
**Porch** Verandah  
**Windows** Double hung sash: 2/2  
**Chimney** Off-center within surf: brick  
**Alterations** Enclosed porch, Replacement materials

**Preliminary Assessment**  
 Not Eligible

**Status - Listed**  
 Not listed

**Applicable Criteria**  
 C



Social Circle Historic Resource

**Resource ID** SC-321  
**Address** 185 Spring St  
**County** Walton



**Preliminary Assessment**  
 Not Eligible

**Status - Listed**  
 Not listed

**Applicable Criteria**  
 C

**NARGHIS ID** 240353

**Resource Type** Building  
**Resource Use** Residential: Single family dwelling  
**Date of Construction** 1960-1969  
**House Type** Ranch  
**Barn Type**  
**Church Type**  
**Commercial Type**  
**School Type**  
**Structural System** Post and beam  
**Style** No academic style  
**Roof** Hip  
**Exterior Cladding** Brick: common bond  
**Foundation** Continuous: brick  
**Porch** Stoop  
**Windows** Double hung sash: 6/6, 2/2  
**Chimney** No chimney observed  
**Alterations**



Social Circle Historic Resource

**Resource ID** SC-322  
**Address** 304 S. Cherokee Rd.  
**County** Walton



**Preliminary Assessment**  
 Not Eligible

**Status - Listed**  
 Listed

**Applicable Criteria**  
 C

**NARGHIS ID** 240375

**Resource Type** Building  
**Resource Use** Vacant  
**Date of Construction** 1930-1939  
**House Type**  
**Barn Type**  
**Church Type**  
**Commercial Type** Commercial: single retail  
**School Type**  
**Structural System** Unknown  
**Style** No academic style  
**Roof** Flat  
**Exterior Cladding** Brick: running bond  
**Foundation** Continuous: brick; concrete  
**Porch** Recessed  
**Windows** Double hung sash: 2/2  
**Chimney** No chimney observed  
**Alterations** Store front alterations

## Social Circle Historic Resource

Resource ID **SC 323**

Address **Malcom Rd at N. Cherokee Rd**

County **Walton**



Preliminary Assessment  
**Not Eligible**

Status - Listed  
**Not listed**

Applicable Criteria  
**C**

NARGHIS ID **240557**

Resource Type **Single Family Dwelling**

Resource Use **Residential**

Date of Construction **1940-1949**

House Type **Bungalow: side gable**

Barn Type

Church Type

Commercial Type

School Type

Structural System **Balloon Frame**

Style **Craftsman: Elements of style**

Roof **Gable: side**

Exterior Cladding **Synthetic siding: Asbestos**

Foundation **Continuous: brick**

Porch **Portico**

Windows **Double hung sash: 6/6**

Chimney **Gable end exterior: brick**

Alterations **Replacement materials**

## Social Circle Historic Resource

Resource ID **SC 324**

Address **1148 N. Cherokee Rd**

County **Walton**



Preliminary Assessment  
**Not Eligible**

Status - Listed  
**Not listed**

Applicable Criteria  
**C**

NARGHIS ID **240558**

Resource Type **Building**

Resource Use **Vacant**

Date of Construction **1965-1974**

House Type **Ranch**

Barn Type

Church Type

Commercial Type

School Type

Structural System **Balloon Frame**

Style **No academic style**

Roof **Hip**

Exterior Cladding **Brick: Running bond**

Foundation **Continuous: Brick**

Porch **Portico**

Windows **Double hung sash: 2/2**

Chimney **No chimney observed**

Alterations **Additions**



Social Circle Historic Resource

**Resource ID** SC 325  
**Address** 1122 N. Cherokee Rd  
**County** Walton



**NARGHIS ID** 240559

**Resource Type** Building  
**Resource Use** Residential: Single family dwelling  
**Date of Construction** 1965-1974  
**House Type** Bungalow: side gable  
**Barn Type**  
**Church Type**  
**Commercial Type**  
**School Type**  
**Structural System** Balloon Frame  
**Style** No academic style  
**Roof** Gable: side  
**Exterior Cladding** Brick: running bond  
**Foundation** Continuous: brick  
**Porch** Portico  
**Windows** Double hung sash: 6/6  
**Chimney** Center within roof surface: brick  
**Alterations**

**Preliminary Assessment**  
Potentially Eligible

**Status - Listed**  
Not listed

**Applicable Criteria**  
C



Social Circle Historic Resource

**Resource ID** SC 326  
**Address** 1096 N. Cherokee Rd  
**County** Walton



**NARGHIS ID** 240560

**Resource Type** Building  
**Resource Use** Residential: Single family dwelling  
**Date of Construction** 1930-1939  
**House Type** Side gable cottage  
**Barn Type**  
**Church Type**  
**Commercial Type**  
**School Type**  
**Structural System** Balloon Frame  
**Style** No academic style  
**Roof** Gable: side  
**Exterior Cladding** Synthetic siding: vinyl  
**Foundation** Continuous: concrete  
**Porch** Portico  
**Windows** Double hung sash: 3/1  
**Chimney** No chimney observed  
**Alterations** Replacement materials

**Preliminary Assessment**  
Potentially eligible

**Status - Listed**  
Not listed

**Applicable Criteria**  
C

Social Circle Historic Resource

**Resource ID** SC-327

**Address** 1088 N. Cherokee Rd

**County** Walton



**Preliminary Assessment**  
 Not Eligible

**Status - Listed**  
 Not listed

**Applicable Criteria**  
 C

**NARGHIS ID** 240561

**Resource Type** Building  
**Resource Use** Commercial: single retail  
**Date of Construction** 1930-1939  
**House Type**  
**Barn Type**  
**Church Type**  
**Commercial Type** Commercial: single retail  
**School Type**  
**Structural System** Concrete block  
**Style** No academic style  
**Roof** Gable: Parapet  
**Exterior Cladding** Concrete: block  
**Foundation** Continuous: concrete  
**Porch** No porch observed  
**Windows** Double hung sash: 6/6  
**Chimney** Center within roof surface: brick  
**Alterations** Rear addition

Social Circle Historic Resource

**Resource ID** SC 328

**Address** 1040 N. Cherokee Rd

**County** Walton



**Preliminary Assessment**  
 Not Eligible

**Status - Listed**  
 Not listed

**Applicable Criteria**  
 C

**NARGHIS ID** 240563

**Resource Type** Building  
**Resource Use** Residential: Single family dwelling  
**Date of Construction** 1934-1945  
**House Type** Bungalow: front gable  
**Barn Type**  
**Church Type**  
**Commercial Type**  
**School Type**  
**Structural System** Balloon Frame  
**Style** Craftsman: elements of style  
**Roof** Gable: front  
**Exterior Cladding** Brick: Veneer  
**Foundation** Continuous: brick  
**Porch** Portico  
**Windows** Double hung sash: 4/4  
**Chimney** No chimney observed  
**Alterations** Replacement materials



Social Circle Historic Resource

<b>Resource ID</b> SC 329
<b>Address</b> 1082 N. Cherokee Rd
<b>County</b> Walton



**NARGHIS ID** 240593

**Resource Type** Building  
**Resource Use** Residential: Single family dwelling  
**Date of Construction** 1945-1954  
**House Type** Bungalow: front gable  
**Barn Type**  
**Church Type**  
**Commercial Type**  
**School Type**  
**Structural System** Balloon frame  
**Style** No academic style  
**Roof** Gable: Parapet  
**Exterior Cladding** Synthetic siding: Asbestos  
**Foundation** Continuous: concrete  
**Porch** Verandah  
**Windows** Double hung sash: 6/6  
**Chimney** No chimney observed  
**Alterations** Replacement materials

**Preliminary Assessment**  
Not Eligible

**Status - Listed**  
Not listed

**Applicable Criteria**  
C



Social Circle Historic Resource

<b>Resource ID</b> SC 330
<b>Address</b> 876 Tower Rd.
<b>County</b> Walton



**NARGHIS ID** 240595

**Resource Type** Building  
**Resource Use** Residential: Single family dwelling  
**Date of Construction** 1965-1974  
**House Type** Ranch  
**Barn Type**  
**Church Type**  
**Commercial Type**  
**School Type**  
**Structural System** Post and beam  
**Style** No academic style  
**Roof** Hip  
**Exterior Cladding** Brick: running bond  
**Foundation** Continuous: brick  
**Porch** Stoop  
**Windows** Double hung sash: 1/1  
**Chimney** No chimney observed  
**Alterations**

**Preliminary Assessment**  
Not Eligible

**Status - Listed**  
Not listed

**Applicable Criteria**  
C

**Social Circle Historic Resource**

Resource ID **SC-331**  
 Address **916 N Cherokee Rd**  
 County **Walton**



**NARGHIS ID 65094**

Resource Type **Building**  
 Resource Use **Residential: Single family dwelling**  
 Date of Construction **1900-1909**  
 House Type **Gabled ell cottage**  
 Barn Type  
 Church Type  
 Commercial Type  
 School Type  
 Structural System **Balloon frame**  
 Style **No academic style**  
 Roof **Gable: cross**  
 Exterior Cladding **Synthetic siding: Vinyl**  
 Foundation **Brick: continuous**  
 Porch **Verandah: front**  
 Windows **Double hung: 2/2**  
 Chimney **Gable end exterior; Lateral exterior: brick**  
 Alterations **Additions; Replacement materials**

**Preliminary Assessment**  
**Not eligible**

**Status - Listed**  
**Not listed**

**Applicable Criteria**  
**C**

**Social Circle Historic Resource**

Resource ID **SC-332**  
 Address **752 N Cherokee Rd**  
 County **Walton**



**NARGHIS ID 240597**

Resource Type **Building**  
 Resource Use **Residential: Single family dwelling**  
 Date of Construction **1950-1959**  
 House Type **Bungalow: side gable**  
 Barn Type  
 Church Type  
 Commercial Type  
 School Type  
 Structural System **Balloon Frame**  
 Style **No academic style**  
 Roof **Gable: side**  
 Exterior Cladding **Synthetic siding; vinyl**  
 Foundation **Continuous: brick**  
 Porch **Verandah; Portico**  
 Windows **Double hung sash: 1/1**  
 Chimney **Gable end exterior: brick**  
 Alterations **Replacement materials**

**Preliminary Assessment**  
**Not Eligible**

**Status - Listed**  
**Not listed**

**Applicable Criteria**  
**C**





Social Circle Historic Resource

<b>Resource ID</b> SC-333
<b>Address</b> 758 N Cherokee Rd
<b>County</b> Walton



**NARGHIS ID** 65095

**Resource Type** Building  
**Resource Use** Residential: Single Family Dwelling  
**Date of Construction** 1925-1934  
**House Type** English cottage  
**Barn Type**  
**Church Type**  
**Commercial Type**  
**School Type**  
**Structural System** Balloon frame  
**Style** No academic style  
**Roof** Gable: multi  
**Exterior Cladding** Brick: running bond  
**Foundation** Continuous: brick  
**Porch** Stoop  
**Windows** Double hung sash: 1/1, 6/6  
**Chimney** Gable end exterior: brick  
**Alterations** Mid century alterations

**Preliminary Assessment**  
Not Eligible

**Status - Listed**  
Not listed

**Applicable Criteria**  
C



Social Circle Historic Resource

<b>Resource ID</b> SC-334
<b>Address</b> 192 Rose Ln
<b>County</b> Walton



**NARGHIS ID** 240598

**Resource Type** Building  
**Resource Use** Residential: Single family dwelling  
**Date of Construction** 1950-1959  
**House Type** Ranch  
**Barn Type**  
**Church Type**  
**Commercial Type**  
**School Type**  
**Structural System** Post and beam  
**Style** No academic style  
**Roof** Hip  
**Exterior Cladding** Brick: running bond  
**Foundation** Concrete: continuous  
**Porch** Stoop  
**Windows** Double hung sash: 2/2  
**Chimney** No chimney observed  
**Alterations**

**Preliminary Assessment**  
Not Eligible

**Status - Listed**  
Not listed

**Applicable Criteria**  
C

Social Circle Historic Resource

**Resource ID** SC-335

**Address** 138 N Cherokee Rd

**County** Walton



**Preliminary Assessment**  
 Eligible

**Status - Listed**  
 Listed

**Applicable Criteria**  
 C

**NARGHIS ID** 240599

**Resource Type** Building  
**Resource Use** Commercial: Single retail  
**Date of Construction** 1900-1909  
**House Type**  
**Barn Type**  
**Church Type**  
**Commercial Type** Commercial Block: multiple block  
**School Type**  
**Structural System** Balloon frame  
**Style** Folk Victorian  
**Roof** Flat  
**Exterior Cladding** Brick  
**Foundation** Unknown  
**Porch** Recessed  
**Windows** Fixed  
**Chimney** No chimney observed  
**Alterations** Replacement materials

Social Circle Historic Resource

**Resource ID** SC-336

**Address** 140 N Cherokee Rd

**County** Walton

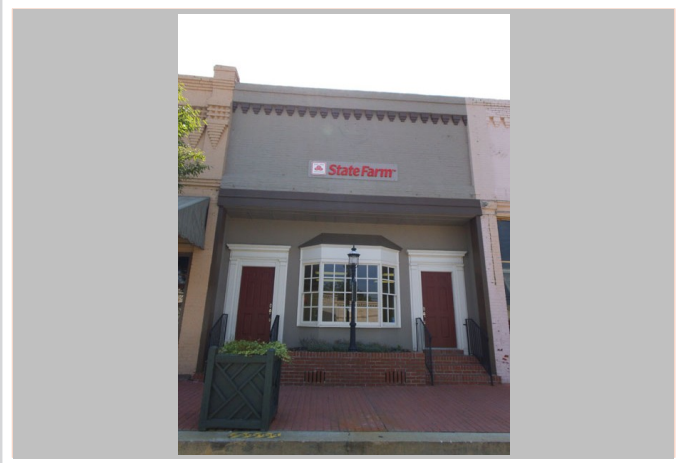

**Preliminary Assessment**  
 Not Eligible

**Status - Listed**  
 Listed

**Applicable Criteria**  
 C

**NARGHIS ID** 240600

**Resource Type** Building  
**Resource Use** Commercial: Single retail  
**Date of Construction** 1900-1909  
**House Type**  
**Barn Type**  
**Church Type**  
**Commercial Type** Commercial block: multiple retail  
**School Type**  
**Structural System** Balloon Frame  
**Style** Folk Victorian  
**Roof** Flat  
**Exterior Cladding** Brick: Running bond; Stucco  
**Foundation** Unknown  
**Porch** Stoop  
**Windows** Fixed bay  
**Chimney** No chimney observed  
**Alterations** Replacement materials



Social Circle Historic Resource

<b>Resource ID</b>	SC-337
<b>Address</b>	146 N Cherokee Rd
<b>County</b>	Walton



<b>NARGHIS ID</b>	240601
-------------------	--------

- Resource Type** Building
- Resource Use** Commercial: Single retail
- Date of Construction** 1900-1909
- House Type**
- Barn Type**
- Church Type**
- Commercial Type** Commercial Block: multiple retail
- School Type**
- Structural System** Balloon frame
- Style** Folk Victorian
- Roof** Flat
- Exterior Cladding** Brick
- Foundation** Unknown
- Porch** Recessed
- Windows** Fixed
- Chimney** No chimney observed
- Alterations** Store front alterations

<b>Preliminary Assessment</b>
Eligible

<b>Status - Listed</b>
Listed

<b>Applicable Criteria</b>
C



Social Circle Historic Resource

<b>Resource ID</b>	SC-338
<b>Address</b>	148 N Cherokee Rd
<b>County</b>	Walton



<b>NARGHIS ID</b>	240602
-------------------	--------

- Resource Type** Building
- Resource Use** Commercial: Single retail
- Date of Construction** 1900-1909
- House Type**
- Barn Type**
- Church Type**
- Commercial Type** Commercial Block: multiple retail
- School Type**
- Structural System** Balloon Frame
- Style** No academic style
- Roof** Flat
- Exterior Cladding** Brick
- Foundation** Brick
- Porch** Recessed
- Windows** Fixed
- Chimney** No chimney observed
- Alterations**

<b>Preliminary Assessment</b>
Eligible

<b>Status - Listed</b>
Listed

<b>Applicable Criteria</b>
C

Social Circle Historic Resource

**Resource ID** SC-339

**Address** 154 S Cherokee Rd

**County** Walton

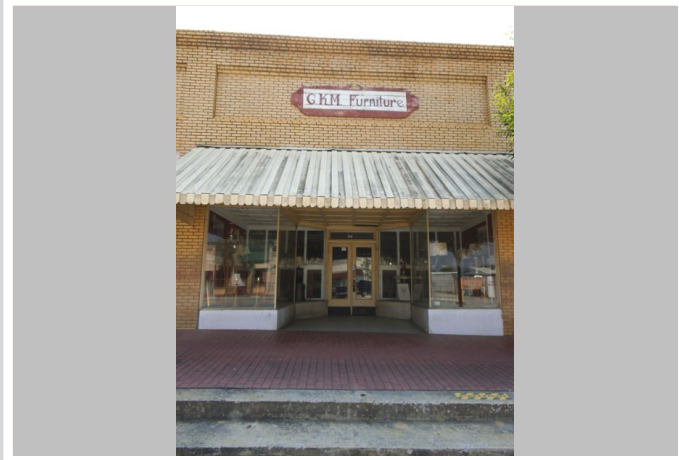

**Preliminary Assessment**  
Eligible

**Status - Listed**  
Listed

**Applicable Criteria**  
C

**NARGHIS ID** 240603

**Resource Type** Building  
**Resource Use** Commercial: Single retail  
**Date of Construction** 1900-1909  
**House Type**  
**Barn Type**  
**Church Type**  
**Commercial Type** Commercial Block: multiple retail  
**School Type**  
**Structural System** Balloon frame  
**Style** No academic style  
**Roof** Flat  
**Exterior Cladding** Brick: running bond  
**Foundation** Unknown  
**Porch** Recessed  
**Windows** Fixed: single pane  
**Chimney** No chimney observed  
**Alterations**

Social Circle Historic Resource

**Resource ID** SC-340

**Address** 156 Cherokee Rd

**County** Walton

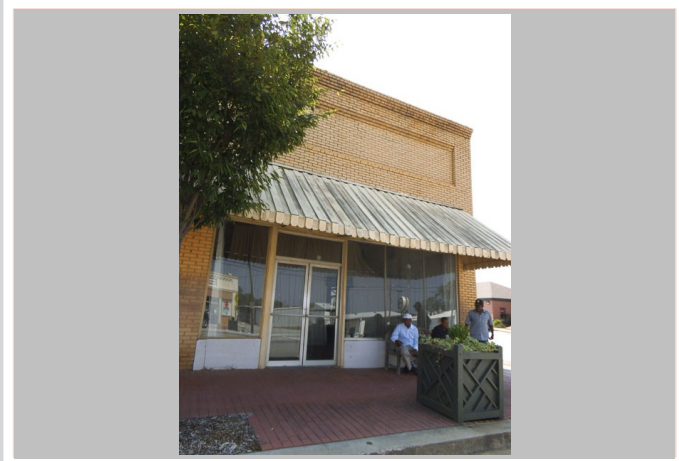

**Preliminary Assessment**  
Eligible

**Status - Listed**  
Listed

**Applicable Criteria**  
C

**NARGHIS ID** 240604

**Resource Type** Building  
**Resource Use** Commercial: Single retail  
**Date of Construction** 1900-1909  
**House Type**  
**Barn Type**  
**Church Type**  
**Commercial Type** Commercial Block: multiple retail  
**School Type**  
**Structural System** Balloon Frame  
**Style** No academic style  
**Roof** Flat  
**Exterior Cladding** Brick: running bond  
**Foundation** Brick  
**Porch** No porch  
**Windows** Fixed  
**Chimney** No chimney observed  
**Alterations** Replacement materials; altered store front



Social Circle Historic Resource

<b>Resource ID</b> SC-341
<b>Address</b> 127 Hightower Trl
<b>County</b> Walton

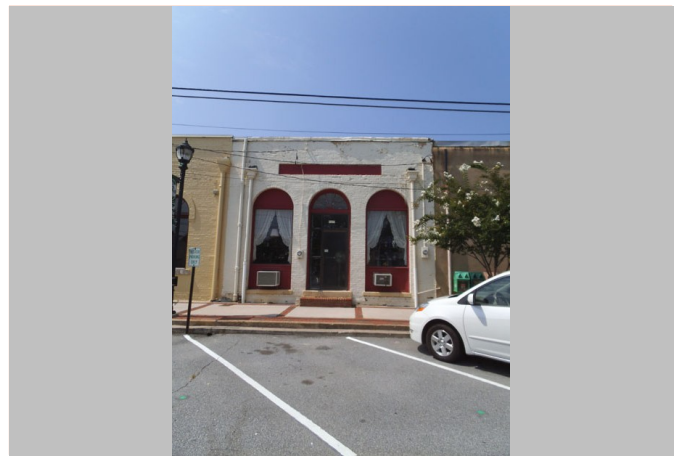

**NARGHIS ID** 240605

**Resource Type** Building  
**Resource Use** Commercial: Single Retail  
**Date of Construction** 1880-1889  
**House Type**  
**Barn Type**  
**Church Type**  
**Commercial Type** Commercial block: multiple retail  
**School Type**  
**Structural System** Balloon frame  
**Style** No academic style  
**Roof** Flat  
**Exterior Cladding** Brick: running bond  
**Foundation** Unknown  
**Porch** Recessed  
**Windows** Fixed  
**Chimney** No chimney observed  
**Alterations**

**Preliminary Assessment**  
Eligible

**Status - Listed**  
Listed

**Applicable Criteria**  
C



Social Circle Historic Resource

<b>Resource ID</b> SC-342
<b>Address</b> 156 Cherokee Rd
<b>County</b> Walton



**NARGHIS ID** 240932

**Resource Type** Building  
**Resource Use** Commercial: single retail  
**Date of Construction** 1900-1909  
**House Type**  
**Barn Type**  
**Church Type**  
**Commercial Type** Commercial block: multiple retail  
**School Type**  
**Structural System** Balloon Frame  
**Style** No academic style  
**Roof** Flat  
**Exterior Cladding** Brick: running bond  
**Foundation** Brick  
**Porch** Portico  
**Windows** Fixed  
**Chimney** No chimney observed  
**Alterations** Replacement materials

**Preliminary Assessment**  
Not Eligible

**Status - Listed**  
Listed

**Applicable Criteria**  
C

Social Circle Historic Resource

**Resource ID** SC-343

**Address** 137 Cherokee Rd

**County** Walton

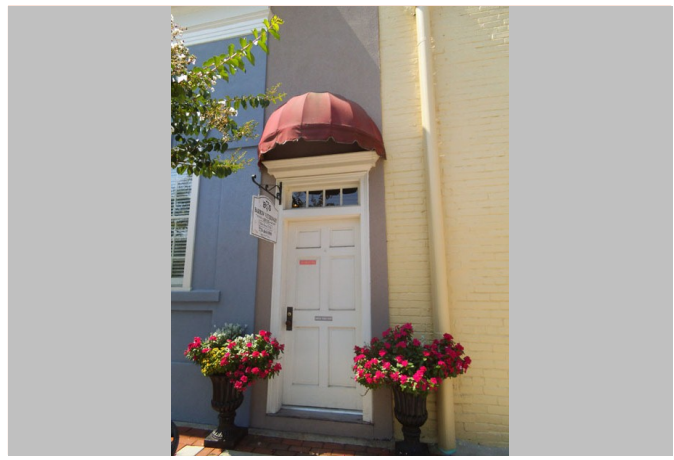

**NARGHIS ID** 240606

**Resource Type** Building  
**Resource Use** Commercial: Healthcare  
**Date of Construction** 1900-1909  
**House Type**  
**Barn Type**  
**Church Type**  
**Commercial Type** Commercial block: Multiple retail  
**School Type**  
**Structural System** Balloon frame  
**Style** Colonial revival  
**Roof** Flat  
**Exterior Cladding** Stucco  
**Foundation** Unknown  
**Porch** Recessed  
**Windows** Fixed  
**Chimney** No chimney observed  
**Alterations**

**Preliminary Assessment**  
 Not Eligible

**Status - Listed**  
 Not listed

**Applicable Criteria**  
 C

Social Circle Historic Resource

**Resource ID** SC-344

**Address** 156 Cherokee Rd

**County** Walton



**NARGHIS ID** 240933

**Resource Type** Building  
**Resource Use** Commercial: Office  
**Date of Construction** 1905-1914  
**House Type**  
**Barn Type**  
**Church Type**  
**Commercial Type** Commercial block: Multiple retail  
**School Type**  
**Structural System** Balloon Frame  
**Style** Colonial revival  
**Roof** Flat  
**Exterior Cladding** Stucco  
**Foundation** Unknown  
**Porch** Portico  
**Windows** Double hung sash: 6/6  
**Chimney** No chimney observed  
**Alterations** Replacement materials

**Preliminary Assessment**  
 Eligible

**Status - Listed**  
 Listed

**Applicable Criteria**  
 C



Social Circle Historic Resource

**Resource ID** SC-345  
**Address** 278 Forest Dr  
**County** Walton



**NARGHIS ID** 240431

**Resource Type** Building  
**Resource Use** Residential: Single Family Dwelling  
**Date of Construction** 1965-1974  
**House Type** Ranch  
**Barn Type**  
**Church Type**  
**Commercial Type**  
**School Type**  
**Structural System** Post and beam  
**Style** No academic style  
**Roof** Gable: side  
**Exterior Cladding** Brick: running bond  
**Foundation** Continuous: brick  
**Porch** Recessed  
**Windows** Double hung sash: 6/6  
**Chimney** Gable end exterior: brick  
**Alterations**

**Preliminary Assessment**  
 Not Eligible

**Status - Listed**  
 Not Listed

**Applicable Criteria**  
 C



Social Circle Historic Resource

**Resource ID** SC-346  
**Address** 145 Hickory Dr SW  
**County** Walton



**NARGHIS ID** 240354

**Resource Type** Building  
**Resource Use** Residential: Single Family Dwelling  
**Date of Construction** 1930-1939  
**House Type** Bungalow: front  
**Barn Type**  
**Church Type**  
**Commercial Type**  
**School Type**  
**Structural System** Balloon Frame  
**Style** Craftsman  
**Roof** Gable: front  
**Exterior Cladding** Synthetic siding: Asbestos  
**Foundation** Continuous  
**Porch** Recessed  
**Windows** Double hung sash: 4/4  
**Chimney** Center ridge: brick  
**Alterations**

**Preliminary Assessment**  
 Not Eligible

**Status - Listed**  
 Listed

**Applicable Criteria**  
 C

Social Circle Historic Resource

**Resource ID** SC-347

**Address** 137 Hickory Dr SW

**County** Walton



**NARGHIS ID** 240355

**Resource Type** Building  
**Resource Use** Residential: Single Family Dwelling  
**Date of Construction** 1925-1934  
**House Type** Bungalow: front  
**Barn Type**  
**Church Type**  
**Commercial Type**  
**School Type**  
**Structural System** Balloon frame  
**Style** Craftsman  
**Roof** Gable: front  
**Exterior Cladding** Synthetic siding: Masonite  
**Foundation** Continuous: brick  
**Porch** Enclosed  
**Windows** Double hung sash: 1/1  
**Chimney** Center: brick  
**Alterations** Addition; Enclosed porch

**Preliminary Assessment**  
 Not Eligible

**Status - Listed**  
 Listed

**Applicable Criteria**  
 C

Social Circle Historic Resource

**Resource ID** SC-348

**Address** 139 Hickory Dr SW

**County** Walton



**NARGHIS ID** 240356

**Resource Type** Building  
**Resource Use** Residential: Single Family Dwelling  
**Date of Construction** 1940-1949  
**House Type** Side gable cottage  
**Barn Type**  
**Church Type**  
**Commercial Type**  
**School Type**  
**Structural System** Balloon Frame  
**Style** No academic style  
**Roof** Gable: side  
**Exterior Cladding** Synthetic siding: Vinyl  
**Foundation** Continuous: brick  
**Porch** Stoop: front  
**Windows** Double hung sash: 1/1  
**Chimney** Off-center within roof surf: brick  
**Alterations** Replacement materials; Enclosed porch

**Preliminary Assessment**  
 Not Eligible

**Status - Listed**  
 Not listed

**Applicable Criteria**  
 C





Social Circle Historic Resource

**Resource ID** SC-349  
**Address** 301 S Cherokee Rd  
**County** Walton



**NARGHIS ID** 240357

**Resource Type** Building  
**Resource Use** Residential: Single Family Dwelling  
**Date of Construction** 1925-1934  
**House Type** Bungalow: front  
**Barn Type**  
**Church Type**  
**Commercial Type**  
**School Type**  
**Structural System** Balloon frame  
**Style** Craftsman  
**Roof** Gable: front  
**Exterior Cladding** Wood: Weatherboard  
**Foundation** Continuous: brick  
**Porch** Recessed  
**Windows** Double hung sash : 6/1  
**Chimney** Off-center within roof surf: brick  
**Alterations**

**Preliminary Assessment**  
Eligible

**Status - Listed**  
Listed

**Applicable Criteria**  
C



Social Circle Historic Resource

**Resource ID** SC-350  
**Address** 305 S Cherokee Rd  
**County** Walton



**NARGHIS ID** 240360

**Resource Type** Building  
**Resource Use** Residential: Single Family Dwelling  
**Date of Construction** 1925-1934  
**House Type** Bungalow: front gable  
**Barn Type**  
**Church Type**  
**Commercial Type**  
**School Type**  
**Structural System** Balloon Frame  
**Style** Craftsman  
**Roof** Gable: front  
**Exterior Cladding** Synthetic siding: vinyl  
**Foundation** Continuous: brick  
**Porch** Stoop: front  
**Windows** Double hung sash: 1/1  
**Chimney** Center ridgeline: brick  
**Alterations** Material replacements

**Preliminary Assessment**  
Eligible

**Status - Listed**  
Listed

**Applicable Criteria**  
C

Social Circle Historic Resource

**Resource ID** SC-351  
**Address** 315 S Cherokee Rd  
**County** Walton



**NARGHIS ID** 240373

**Resource Type** Building  
**Resource Use** Residential: Single Family Dwelling  
**Date of Construction** 1930-1939  
**House Type** Bungalow: front gable  
**Barn Type**  
**Church Type**  
**Commercial Type**  
**School Type**  
**Structural System** Balloon frame  
**Style** Craftsman  
**Roof** Gable: multi  
**Exterior Cladding** Wood: Weatherboard  
**Foundation** Continuous: brick  
**Porch** Verandah: front  
**Windows** Double hung sash: 2/2, 1/2; Fixed  
**Chimney** No chimney observed  
**Alterations** Addition

**Preliminary Assessment**  
 Eligible

**Status - Listed**  
 Listed

**Applicable Criteria**  
 C

Social Circle Historic Resource

**Resource ID** SC-352  
**Address** 303 N Cain St  
**County** Walton



**NARGHIS ID** 240374

**Resource Type** Building  
**Resource Use** Residential: Single Family Dwelling  
**Date of Construction** 1910-1919  
**House Type** Georgian cottage  
**Barn Type**  
**Church Type**  
**Commercial Type**  
**School Type**  
**Structural System** Balloon Frame  
**Style** Folk Victorian  
**Roof** Gable: side  
**Exterior Cladding** Wood: Weatherboard  
**Foundation** Continuous: brick  
**Porch** Verandah  
**Windows** Double hung sash: 6/6; 6/9  
**Chimney** Gabled end exterior: brick  
**Alterations**

**Preliminary Assessment**  
 Eligible

**Status - Listed**  
 Listed

**Applicable Criteria**  
 C



Social Circle Historic Resource

**Resource ID** SC-353  
**Address** 284 S. Cherokee Rd  
**County** Walton



**Preliminary Assessment**  
Eligible

**Status - Listed**  
Listed

**Applicable Criteria**  
C

**NARGHIS ID** 241007

**Resource Type** Building  
**Resource Use** Residential: Single Family Dwelling  
**Date of Construction** 1925-1934  
**House Type** Bungalow: cross  
**Barn Type**  
**Church Type**  
**Commercial Type**  
**School Type**  
**Structural System** Balloon frame  
**Style** Craftsman  
**Roof** Gable: cross  
**Exterior Cladding** Synthetic siding: vinyl  
**Foundation** Continuous: brick  
**Porch** Verandah  
**Windows** Double hung sash: 6/6, 2/2  
**Chimney** Off center ridgeline: brick  
**Alterations** Material replacements



Social Circle Historic Resource

**Resource ID** SC-354  
**Address** 591 N Cherokee Rd  
**County** Walton



**Preliminary Assessment**  
Potentially eligible

**Status - Listed**  
Not Listed

**Applicable Criteria**  
C

**NARGHIS ID** 240589

**Resource Type** Building  
**Resource Use** Residential: Single family dwelling  
**Date of Construction** 1950-1959  
**House Type** Bungalow: cross gable  
**Barn Type**  
**Church Type**  
**Commercial Type**  
**School Type**  
**Structural System** Post and beam  
**Style** No academic style  
**Roof** Gable: cross  
**Exterior Cladding** Brick: common bond  
**Foundation** Continuous: brick  
**Porch** Portico  
**Windows** Double hung sash: 6/6  
**Chimney** No chimney observed  
**Alterations**

Social Circle Historic Resource

**Resource ID** SC-355  
**Address** 130 W Hightower Tr  
**County** Walton



**Preliminary Assessment**  
 Eligible

**Status - Listed**  
 Listed

**Applicable Criteria**  
 C

**NARGHIS ID** 65128

**Resource Type** Building  
**Resource Use** Residential: Single Family Dwelling  
**Date of Construction** 1930-1939  
**House Type** Bungalow: side gable  
**Barn Type**  
**Church Type**  
**Commercial Type**  
**School Type**  
**Structural System** Balloon frame  
**Style** Craftsman  
**Roof** Gable: side  
**Exterior Cladding** Wood: weatherboard  
**Foundation** Continuous: brick  
**Porch** Portico  
**Windows** Double hung sash: 3/1, 1/1  
**Chimney** Off center ridgeline: brick  
**Alterations** Screened side porch

Social Circle Historic Resource

**Resource ID** SC-356  
**Address** 144 W Hightower Tr  
**County** Walton



**Preliminary Assessment**  
 Eligible

**Status - Listed**  
 Listed

**Applicable Criteria**  
 C

**NARGHIS ID** 242524

**Resource Type** Building  
**Resource Use** Residential: Single family dwelling  
**Date of Construction** 1930-1939  
**House Type** Bungalow: side gable  
**Barn Type**  
**Church Type**  
**Commercial Type**  
**School Type**  
**Structural System** Balloon frame  
**Style** Craftsman  
**Roof** Gable: side  
**Exterior Cladding** Synthetic siding: vinyl  
**Foundation** Continuous: brick  
**Porch** Portico  
**Windows** Double hung sash: 3/1  
**Chimney** Off center ridgeline: brick  
**Alterations** Material replacement, porch enclosure



Social Circle Historic Resource

**Resource ID** SC-357  
**Address** 162 W Hightower Tr  
**County** Walton



**NARGHIS ID** 65127

**Resource Type** Building  
**Resource Use** Residential: Single family dwelling  
**Date of Construction** 1930-1939  
**House Type** Bungalow: hip  
**Barn Type**  
**Church Type**  
**Commercial Type**  
**School Type**  
**Structural System** Balloon frame  
**Style** Craftsman  
**Roof** Hip; Gable: side  
**Exterior Cladding** Synthetic siding: Vinyl  
**Foundation** Stuccoed  
**Porch** Verandah  
**Windows** Double hung sash: 3/1, 6/6  
**Chimney** Center ridge: brick  
**Alterations** Extending side gable additions

**Preliminary Assessment**  
Not Eligible

**Status - Listed**  
Listed

**Applicable Criteria**  
C



Social Circle Historic Resource

**Resource ID** SC-358  
**Address** Approximately 180 W Hightower Tr  
**County** Walton



**NARGHIS ID** 242525

**Resource Type** Building  
**Resource Use** Educational: school  
**Date of Construction** 1955-1964  
**House Type**  
**Barn Type**  
**Church Type**  
**Commercial Type**  
**School Type** School building: multi-wing  
**Structural System** Poured concrete  
**Style** Moderne  
**Roof** Flat  
**Exterior Cladding** Concrete  
**Foundation** Continuous: concrete  
**Porch** No porch observed  
**Windows** Fixed, Double hung sash: 1/1  
**Chimney** No chimney observed  
**Alterations** Multiple additions

**Preliminary Assessment**  
Not Eligible

**Status - Listed**  
Not listed

**Applicable Criteria**  
A,C

Social Circle Historic Resource

**Resource ID** SC-359  
**Address** 296 W Hightower Tr  
**County** Walton



**NARGHIS ID** 65144

**Resource Type** Building  
**Resource Use** Residential: Single family dwelling  
**Date of Construction** 1889  
**House Type** Queen Anne cottage  
**Barn Type**  
**Church Type**  
**Commercial Type**  
**School Type**  
**Structural System** Balloon frame  
**Style** Folk Victorian  
**Roof** Complex  
**Exterior Cladding** Wood: weatherboard  
**Foundation** Pier with infill: brick  
**Porch** Verandah  
**Windows** Double hung sash: 4/4, 6/6  
**Chimney** Off center within roof surface: brick  
**Alterations**

**Preliminary Assessment**  
 Eligible

**Status - Listed**  
 Listed

**Applicable Criteria**  
 C

Social Circle Historic Resource

**Resource ID** SC-360  
**Address** 308 W. Hightower Tr  
**County** Walton



**NARGHIS ID** 65125

**Resource Type** Building  
**Resource Use** Residential: Single family dwelling  
**Date of Construction** 1885-1894  
**House Type** Queen Anne house  
**Barn Type**  
**Church Type**  
**Commercial Type**  
**School Type**  
**Structural System** Balloon frame  
**Style** Queen Anne  
**Roof** Complex  
**Exterior Cladding** Wood: weatherboard  
**Foundation** Pier with infill: brick  
**Porch** Wrap around; balcony  
**Windows** Fixed, Double hung sash: 25/1, 1/1  
**Chimney** Multiple random  
**Alterations**

**Preliminary Assessment**  
 Eligible

**Status - Listed**  
 Listed

**Applicable Criteria**  
 C

Social Circle Historic Resource

**Resource ID** SC-361  
**Address** 366 W. Hightower Tr  
**County** Walton



**Preliminary Assessment**  
 Eligible

**Status - Listed**  
 Listed

**Applicable Criteria**  
 C

**NARGHIS ID** 65124

**Resource Type** Building  
**Resource Use** Residential: Single family dwelling  
**Date of Construction** 1890-1899  
**House Type** Queen Anne house  
**Barn Type**  
**Church Type**  
**Commercial Type**  
**School Type**  
**Structural System** Balloon frame  
**Style** Queen Anne  
**Roof** Complex  
**Exterior Cladding** Wood: weatherboard  
**Foundation** Pier with infill: brick  
**Porch** Wrap around; Balcony  
**Windows** Double hung sash: 1/1  
**Chimney** Off center within roof surface: brick  
**Alterations** Few replacement materials

Social Circle Historic Resource

**Resource ID** SC-362  
**Address** 338 W Hightower Tr  
**County** Walton



**Preliminary Assessment**  
 Eligible

**Status - Listed**  
 Listed

**Applicable Criteria**  
 C

**NARGHIS ID** 65123

**Resource Type** Building  
**Resource Use** Residential: Single family dwelling  
**Date of Construction** 1880-1889  
**House Type** Side hallway  
**Barn Type**  
**Church Type**  
**Commercial Type**  
**School Type**  
**Structural System** Balloon frame  
**Style** Italiante  
**Roof** Pyramidal  
**Exterior Cladding** Wood: weatherboard  
**Foundation** Continuous: brick  
**Porch** Verandah, stoop  
**Windows** Double hung sash: 2.2, Triple hung sash  
**Chimney** Off center within roof surface: brick (2)  
**Alterations** Historic additions

Social Circle Historic Resource

**Resource ID** SC-363  
**Address** 511 W Hightower Tr  
**County** Walton



**Preliminary Assessment**  
 Eligible

**Status - Listed**  
 Listed

**Applicable Criteria**  
 C

**NARGHIS ID** 65122

**Resource Type** Building  
**Resource Use** Residential: Single family dwelling  
**Date of Construction** 1867  
**House Type** Side hallway  
**Barn Type**  
**Church Type**  
**Commercial Type**  
**School Type**  
**Structural System** Balloon frame  
**Style** Italianate  
**Roof** Hip  
**Exterior Cladding** Wood: weatherboard  
**Foundation** Pier with infill: brick  
**Porch** Stoop  
**Windows** Double hung sash: 2/2, Fixed  
**Chimney** Off center within roof surface: brick  
**Alterations** Historic addition

Social Circle Historic Resource

**Resource ID** SC-364  
**Address** 417 S Cherokee Rd  
**County** Walton



**Preliminary Assessment**  
 Eligible

**Status - Listed**  
 Listed

**Applicable Criteria**  
 C

**NARGHIS ID** 242535

**Resource Type** Building  
**Resource Use** Residential: Single family dwelling  
**Date of Construction** 1905-1914  
**House Type** Queen Anne cottage  
**Barn Type**  
**Church Type**  
**Commercial Type**  
**School Type**  
**Structural System** Balloon frame  
**Style** Folk Victorian  
**Roof** Complex  
**Exterior Cladding** Wood: weatherboard  
**Foundation** Continuous: brick  
**Porch** Wrap around  
**Windows** Double hung sash: 1/1  
**Chimney** No chimney observed  
**Alterations**





Social Circle Historic Resource

**Resource ID** SC-365  
**Address** 379 S Cherokee Rd  
**County** Walton



**NARGHIS ID** 242536

**Resource Type** Building  
**Resource Use** Residential: Single family dwelling  
**Date of Construction** 1905-1914  
**House Type** Georgian cottage  
**Barn Type**  
**Church Type**  
**Commercial Type**  
**School Type**  
**Structural System** Balloon frame  
**Style** No academic style  
**Roof** Hip  
**Exterior Cladding** Synthetic siding: hip  
**Foundation** Pier with infill: brick  
**Porch** Verandah  
**Windows** Double hung sash: 4/4  
**Chimney** Off center within roof surface: brick (2)  
**Alterations** Material replacements, additions

**Preliminary Assessment**  
Not Eligible

**Status - Listed**  
Listed

**Applicable Criteria**  
C



Social Circle Historic Resource

**Resource ID** SC-366  
**Address** 225 Cannon Dr  
**County** Walton



**NARGHIS ID** 242537

**Resource Type** Building  
**Resource Use** Residential: Single family dwelling  
**Date of Construction** 1915-1924  
**House Type** Bungalow: side gable  
**Barn Type**  
**Church Type**  
**Commercial Type**  
**School Type**  
**Structural System** Balloon frame  
**Style** No academic style  
**Roof** Gable: side  
**Exterior Cladding** Synthetic siding: vinyl  
**Foundation** Continuous: brick  
**Porch** Verandah  
**Windows** Double hung sash: 1/1  
**Chimney** No chimney observed  
**Alterations** Material replacements, additions and alterations

**Preliminary Assessment**  
Not Eligible

**Status - Listed**  
Listed

**Applicable Criteria**  
C

Social Circle Historic Resource

**Resource ID** SC-367  
**Address** 303 Cain St  
**County** Walton



**NARGHIS ID** 242538

**Resource Type** Building  
**Resource Use** Residential: Single family dwelling  
**Date of Construction** 1910-1919  
**House Type** Queen Anne cottage  
**Barn Type**  
**Church Type**  
**Commercial Type**  
**School Type**  
**Structural System** Balloon frame  
**Style** Folk Victorian  
**Roof** Complex  
**Exterior Cladding** Wood: weatherboard  
**Foundation** Pier with infill: brick  
**Porch** Verandah  
**Windows** Double hung sash: 6/6  
**Chimney** Gable end exterior: brick  
**Alterations**

**Preliminary Assessment**  
 Eligible

**Status - Listed**  
 Listed

**Applicable Criteria**  
 C

Social Circle Historic Resource

**Resource ID** SC-368  
**Address** 324 Cedar St  
**County** Walton



**NARGHIS ID** 242539

**Resource Type** Building  
**Resource Use** Residential: Single family dwelling  
**Date of Construction** 1910-1919  
**House Type** Saddlebag  
**Barn Type**  
**Church Type**  
**Commercial Type**  
**School Type**  
**Structural System** Balloon frame  
**Style** No academic style  
**Roof** Gable: side  
**Exterior Cladding** Synthetic siding: vinyl  
**Foundation** Pier with infill: brick  
**Porch** Verandah  
**Windows** Double hung sash: 4/4, 6/6  
**Chimney** No chimney observed  
**Alterations** Replacement materials, alterations and addition

**Preliminary Assessment**  
 Not Eligible

**Status - Listed**  
 Listed

**Applicable Criteria**  
 C



Social Circle Historic Resource

**Resource ID** SC-369  
**Address** 254 Cannon Dr  
**County** Walton



**NARGHIS ID** 242540

**Resource Type** Building  
**Resource Use** Residential: Single family dwelling  
**Date of Construction** 1910-1919  
**House Type** Saddlebag: 2 door  
**Barn Type**  
**Church Type**  
**Commercial Type**  
**School Type**  
**Structural System** Balloon frame  
**Style** No academic style  
**Roof** Gable: side  
**Exterior Cladding** Synthetic siding: vinyl  
**Foundation** Pier with infill: brick  
**Porch** Verandah  
**Windows** Double hung sash: 6/6  
**Chimney** Center: brick  
**Alterations** Replacement materials, alterations

**Preliminary Assessment**  
Not Eligible

**Status - Listed**  
Listed

**Applicable Criteria**  
C



Social Circle Historic Resource

**Resource ID** SC-370  
**Address** 412 Spring St  
**County** Walton



**NARGHIS ID** 242541

**Resource Type** Building  
**Resource Use** Residential: Single family dwelling  
**Date of Construction** 1880-1889  
**House Type** I-house  
**Barn Type**  
**Church Type**  
**Commercial Type**  
**School Type**  
**Structural System** Balloon frame  
**Style** No academic style  
**Roof** Gable: side  
**Exterior Cladding** Synthetic siding: vinyl  
**Foundation** Unknown  
**Porch** Unknown  
**Windows** Double hung sash 6/6, Single hung sash  
**Chimney** Gable end exterior: brick  
**Alterations** Multiple additions, replacement materials

**Preliminary Assessment**  
Not Eligible

**Status - Listed**  
Listed

**Applicable Criteria**  
C

# Bibliography

- <>. “Georgia Historic Resources Survey Manual,” Atlanta: Georgia Department of Natural Resources, Historic Preservation Division, 2000.
- <>. *Georgia’s Living Places: Historic Houses in their Landscaped Setting* (1991), [http://georgiashpo.org/sites/uploads/hpd/pdf/NR15arch\\_20080521100904\\_optimized.pdf](http://georgiashpo.org/sites/uploads/hpd/pdf/NR15arch_20080521100904_optimized.pdf) (accessed September 10, 2012).
- <>. “How to Apply the National Register Criteria for Evaluation: National Register Bulletin 15,” (Washington, D.C. : U.S. Government Printing Office, Department of the Interior, National Park Service, 1997.) <http://www.nps.gov/nr/publications/bulletins/pdfs/nrb15.pdf>
- Anderson Cordova, Karen and Burns, Leigh. *Preservation Primer: A Resource Guide for Georgia*. Atlanta: Georgia Department of Natural Resources, HPD, 2011.
- Ching, Frank. *A Visual Dictionary of Architecture*, New York : Van Nostrand Reinhold, 1995.
- Cloues, Richard. *The Ranch House in Georgia: Guidelines for Evaluation* Historic Preservation Division; available at [http://issuu.com/georgiashpo/docs/ranch\\_house\\_guidelines?mode=window&backgroundcolor=%23222222](http://issuu.com/georgiashpo/docs/ranch_house_guidelines?mode=window&backgroundcolor=%23222222) (Accessed October 12, 2012).
- Derry, Anne, Jandal, H. Ward, Shull, Carol D., and Thorman, Jan. “Guidelines for Local Surveys: A Basis for Preservation Planning. National Register Bulletin 24,” Washington, D.C.: U.S. Government Printing Office, Department of the Interior, National Park Service, 1985.) <http://www.nps.gov/nr/publications/bulletins/pdfs/nrb24.pdf>
- Lambin, Jeanne. “Preserving Resources from the Recent Past,” Washington, D.C.: National Trust for Historic Preservation, 2007
- Lavandier, Jessica. “Fulton County Historic Resources Survey, North Fulton County Executive Summary,” Georgia Department of Natural Resources, HPD, 1996.
- McAlaster, Virginia and Lee. *A Field Guide to American Houses*, New York: Alfred A, Knopf, Inc, 2003.



The University of Georgia  
College of Environment + Design  
Center for Community Design & Preservation  
Phase I Historic Resource Survey  
Social Circle, Georgia  
August 2012