

Historic Resources Survey Report

Rockdale County, Georgia

December 2015



The University of Georgia
College of Environment and Design
Center for Community Design & Preservation
Historic Resources Survey Report
Rockdale County, Georgia 2015

Credits

Report Submitted to:

Georgia Transmission Corporation
2100 East Exchange Place
Tucker, Georgia, 30084-5342

Report Prepared by:

Center for Community Design and Preservation at the University of Georgia
<http://www.ced.uga.edu/pso>
225 W Broad St
Athens, Georgia, 30062

Pratt Cassity – Principal Investigator
Laura Kviklys – Project Coordinator

Andrew Stern, MHP, MEPD– Field Survey, Report Creation
Vineet Date, MHP, MEPD- Field Survey
Eleonora Machado, CCDP Graphics Coordinator, Report design

Table of Contents

Page 4	List of Figures
Page 4	List of Tables
Page 5	Introduction
Page 7	Project Description
Page 8	Methodology
Page 9	Criteria for Evaluation
Page 11	Survey Results
Page 20	Integrity
Page 22	Conclusion
Page 24	Resource Templates
Page 135	Bibliography

List of Figures

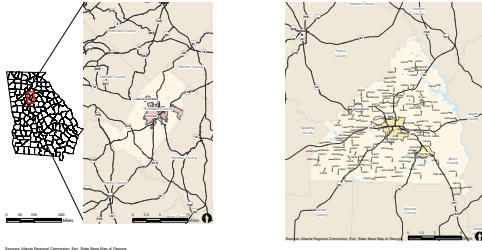

Figure 1. Project Survey Area of Rockdale County Page 6
 Figure 2. Identified Historic Resources in Rockdale County Page 10

Type	Count	Percent
Building	92	82.9%
Site	18	16.2%
Structure	1	0.9%

Building Type	Count	Percent
Bungalow: Cross Gal	3	3.3%
Bungalow: Front Gal	7	7.6%
Central Hallway	12	13.0%
Double Shotgun	1	1.1%
Gabled Ell Cottage	10	10.9%
Gabled Ell House	1	1.1%
Georgian Cottage	9	9.8%

Current Use	Count	Percent
Funerary: Cemetery	19	16.0%
Campground: Religious	1	0.8%
Campground: Retreat	1	0.8%

Date of Construction	Count	Percent
1800-1809	1	0.9%
1820-1829	1	0.9%
1840-1849	1	0.9%
1850-1859	1	0.9%
1860-1869	1	0.9%
1870-1879	5	4.5%
1880-1889	6	5.4%
1890-1899	9	8.1%
1900-1909	20	18.0%
1910-1919	42	37.8%

List of Tables

Table 1.	All Identified Resources	Page 12
Table 2.	Resource Type	Page 17
Table 3.	Current Use	Page 17
Table 4.	Date of Construction	Page 17
Table 5.	Residential Building Type	Page 18
Table 6.	Architectural Style	Page 18

Introduction

What is a cultural resource survey?



The Georgia Historic Resources Survey is an ongoing, statewide survey of buildings, sites, structures, and objects of historical, architectural, and cultural significance. The Georgia Survey is one of the programs administered by the Historic Preservation Division of the Department of Natural Resources (HPD).

Completed surveys can be used to identify individual buildings and districts for possible listing in the Georgia Register of Historic Places; assist the preservation efforts of Georgia's Certified Local Governments; support local designations of buildings and districts; expedite environmental review by governmental agencies;

aid preservation and land-use planning; and promote research of the state's history and architecture. Through the public's participation, encouraged by the HPD, surveys can increase awareness of a community's historic resources.

A goal of historic resource survey is to collect a minimum level of information needed statewide for preservation activities. This basic, standard survey does not gather all the kinds of information needed in local preservation planning, environmental review, National Register nominations, or historical research, but serves as a foundation for these preservation activities.

¹<>. "Georgia Historic Resources Survey Manual," Atlanta: Georgia Department of Natural Resources, Historic Preservation Division, 2000.

Figure 1. Project Survey Area of Rockdale County

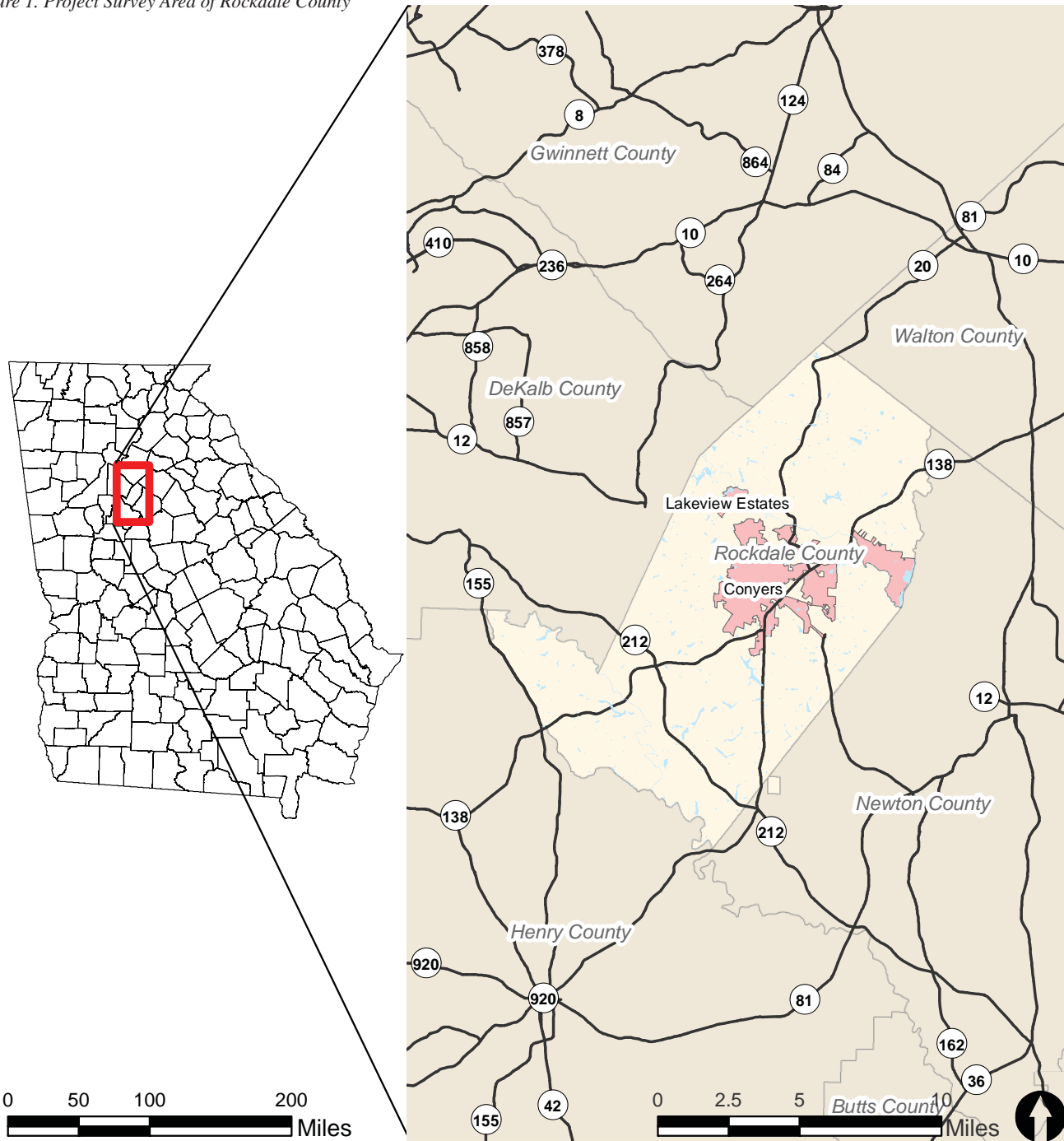

Sources: Atlanta Regional Commission, Esri, State Base Map of Georgia

Project Description

The Findit! Program housed at the Center for Community Design and Preservation (CCDP) within the University of Georgia's College of Environment and Design (CED) conducted a Phase I Historic Resource Survey of Rockdale County, Georgia in December 2015. Findit! Is a state-wide cultural resource survey program sponsored by the Georgia Transmission Corporation (GTC) in partnership with the Georgia Department of Natural Resources, Historic Preservation Division (GA SHPO). The project area covered the 132 square mile county, identifying resources only in unincorporated portions. Rockdale County is located in the Atlanta exurban region of Georgia, and is bordered by Dekalb, Gwinnett and Walton counties to the north, and Newton and Henry counties to the south and west.

The resource survey was performed by historic graduate students in the Historic Preservation program (MHP) and the Masters of Environmental Planning and Design (MEPD) at the CED. The survey consisted of historical and developmental research of the project area, identifying previous surveys and listed districts within the county, windshield and pedestrian field work, and data collection and analysis.

The information collected by the field survey was entered into Georgia's Natural, Archaeological, and Historic Resources Geographical Information System, (GNARHGIS), a web-based geographical information system designed to store and display information about Georgia's cultural resources. GNARHGIS is the repository for all of the current statewide historic resources survey data. The survey information was entered under survey ID 2308, "Findit Rockdale County," and can be accessed at: <https://www.gnahrgis.org/gnahrgis/index.do>.

¹ Karen Anderson-Cordova and Leigh Burns. Preservation Primer: A Resource Guide for Georgia, Atlanta: Georgia Department of Natural Resources, Historic Preservation Division, 2011, 5.

Methodology

The survey was conducted according to the procedures outlined in The Georgia Historic Resources Survey Manual. The surveyors used a combination of USGS base maps and GIS data to identify potentially historic parcels and structures.

The survey was conducted according to the procedures outlined in The Georgia Historic Resources Survey Manual. The surveyors used a combination of USGS base maps and GIS data to identify potentially historic parcels and structures. The area was surveyed over the course of several days with systematic coverage of the project area.

Each assigned resource (within the assigned boundaries) was assessed for historic significance, and architectural integrity. A Georgia Historic Resources survey form was completed for buildings having a minimum level of architectural integrity. A structure with architectural integrity is one that generally retains its original location, design, setting, materials, workmanship, feeling and association. Properties with a significant loss of physical integrity, or those lacking historic significance were not surveyed. The physical condition of structures was not a consideration for identification for resources which retained architectural integrity.

All identified resources were approximately 50 years old or older, with the exception of Ranch Houses which were documented with a construction date prior to 1975. All properties surveyed were assigned an identification number then documented with the completion of a Georgia Historic Resource Survey Form, as well as photo documentation and corresponding georeferencing data. The survey form includes information about the use, style, floor plan, materials, context, physical description and an accurate determination of the date of construction and additions. Sources utilized for age determination and architectural style and type description included Lee and Virginia McAlester's *A Field Guide to American Houses*, the *Georgia Historic Resources Survey Manual*, *Georgia's Living Places* and *A Visual Guide to Architecture* by Francis D. K. Ching. All dates of construction are presented in nine year increments unless explicitly identified by markers or other documentation.

¹ Georgia's Living Places: Historic Houses in their Landscaped Settings (1991), http://georgiashpo.org/sites/uploads/hpd/pdf/NR15arch_20080521100904_optimized.pdf, (accessed August 01, 2012).

Criteria for Evaluation

National Register for Historic Places

Each resource was evaluated for potential listing in the National Register of Historic Places (NRHP), those resources already listed in the Register have been noted. The criteria for listing are outlined in the National Register Bulletin How to Apply the National Register Criteria for Evaluation published by the U.S Department of Interior, National Park Service. Cultural resources can be defined as eligible for the NRHP if they:

- A. Are associated with events that have had a significant contribution to a broad pattern of history; or
- B. Are associated with the lives of persons significant in the past;
- C. Embody distinctive characteristics of a type, period, or method of construction, or represent the work of a master, possess high artistic values, or represent a significant and distinguished entity whose components may lack distinction; or
- D. Have yielded or may be likely to yield, information important to history or prehistory.¹

Ordinarily cemeteries, birthplaces, or graves of historical figures, properties owned by religious institutions or used for religious purposes, structures that have been moved from their original locations, reconstructed historic buildings, properties primarily commemorative in nature, and properties that have achieved significance within the last 50 years are not considered for the National Register. However, properties will qualify if they are integral parts of districts that do meet the criteria or they fall within the following categories:

- a. A religious property deriving primary significance from architectural or artistic distinction or historical importance; or
- b. A building or structure removed from its original location but which is significant primarily for architectural value, or which is the surviving structure most importantly associated with a historic person or event; or
- c. A birthplace or grave of a historical figure of outstanding importance if there is no appropriate site or building directly associated with his or her productive life; or
- d. A cemetery which derives its primary significance from graves or persons of transcendent importance, from age, from distinctive design features, or from association with historic events; or
- e. A reconstructed building when accurately executed in a suitable environment and presented in a dignified manner as part of a restoration master plan, and when no other building or structure with the same association has survived; or
- f. A property achieving significance within the last 50 years if it is of exceptional importance.

For a property to qualify for the National Register it must meet one of the National Register Criteria for Evaluation by:

- Being associated with an important historical context and
- Retaining historic integrity of those features to convey its significance.

To determine whether a property or site retains integrity, it needs to be evaluated for the aspects of its location, design, setting, workmanship, materials, feeling, and association to convey its historic significance.²

¹The Criteria for Evaluation are found in the Code of Federal Regulations, Title 36, Part 60, reprinted in U.S. Department of Interior, National Park Service, National Register Bulletin: How to Apply the National Register Criteria for Evaluation, Washington, D.C., 1997, p. 2-3.

²A complete list of areas of significance can be accessed at http://www.nps.gov/nr/publications/bulletins/nrb15/nrb15_5.htm

Figure 2. Identified Historic Resources in Rockdale County

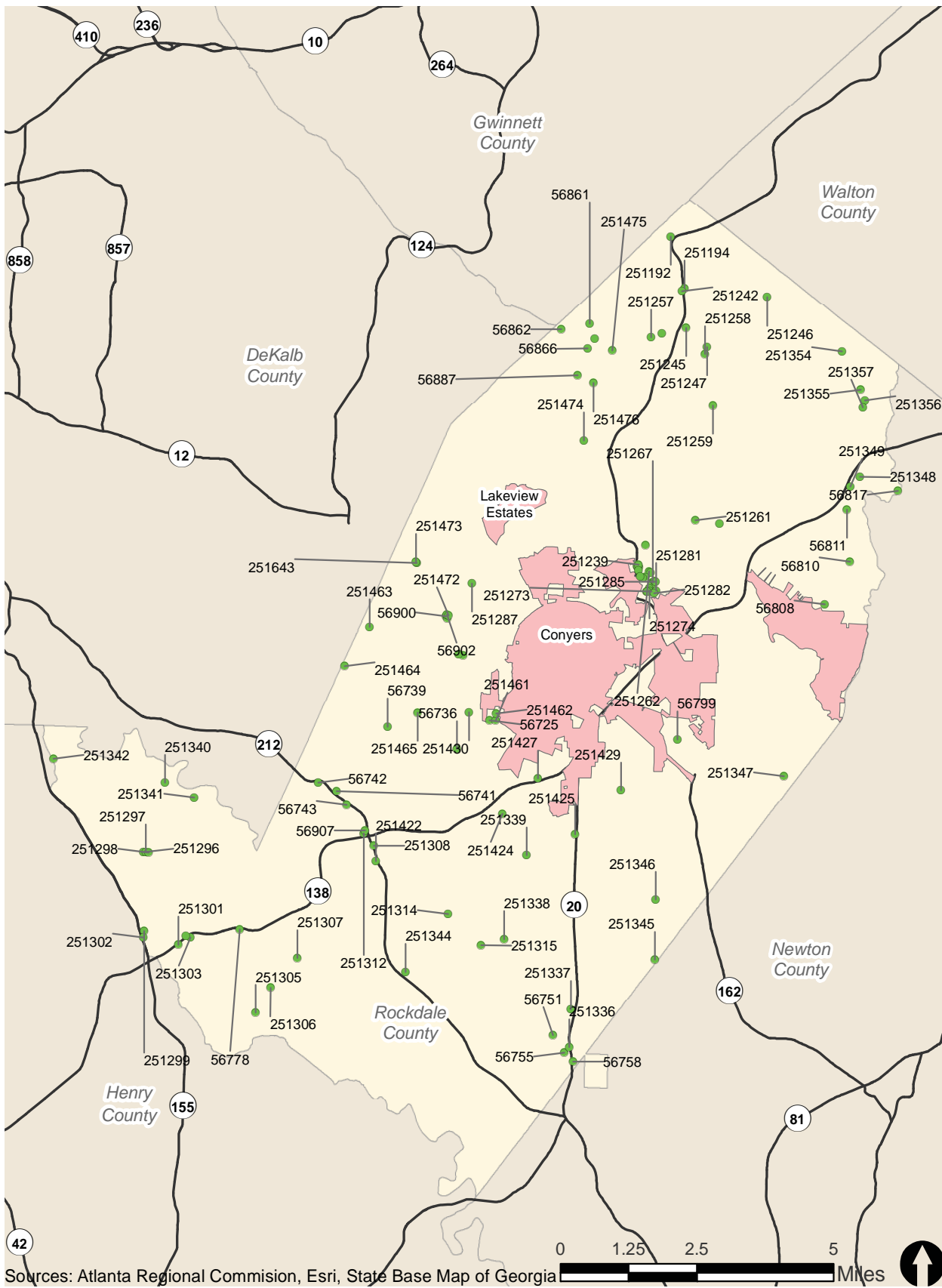

Survey Results

A total of 111 historic resources that meet and maintain a minimum level of age, architectural integrity, and historic significance were identified in unincorporated Rockdale County. These resources are primarily buildings, with 92 resources remaining county wide. Of the built resources, the two most represented house types are the New South Cottage (17 resources, 18.5 % of total) and the Central Hallway Cottage (12 resources, 13 % of total). The Gable Ell Cottage and the Georgian Cottage both had an adequate representation, with 10 and 9 extant resources respectively.

The survey identified architectural styles that were popular in the late 19th and early 20th centuries. Elements of the Craftsman style were noted on 14 extant resources (12.6%), which is indicative of 1920s construction and taste. Elements of the Folk Victorian and Colonial Revival styles were evident on 3 resources a piece, which was in fashion at the turn of the 20th century.

A total of 76 (68.5%) documented structures exhibited no architectural style. A building with no architectural style may be historic, but does not have any characteristics or elements of high style, or classical architecture. Buildings in unincorporated areas usually do not embody high styles, and this figure is representative of vernacular architecture across the state. The variance in building type and architectural styles exhibited in unincorporated Rockdale County is typical for historically agrarian Georgia communities.

Table 1: All Identified Resources

Name	Resource ID	Latitude	Longitude	NRHP	Description
1	251192	33.77632191	-83.98789165	Does not meet	Georgian Cottage
2	251194	33.76289734	-83.98324045	May meet	Central Hallway
3	251242	33.76213136	-83.98392187	Does not meet	Hall-Parlor
4	251245	33.75263466	-83.98239041	Does not meet	Bethel Christian Church Cemetery
5	251246	33.76095649	-83.95690405	Appears to meet	New South Cottage
6	251247	33.74776281	-83.975656	Does not meet	Central Hallway
7	251248	33.75111841	-83.99015361	May meet	Central Hallway
8	251257	33.75001741	-83.99347472	May meet	Plantation plain
9	251258	33.74595107	-83.97631213	Does not meet	Bungalow: front gable
10	251259	33.73262275	-83.97351735	Does not meet	Active use cemetery
11	251260	33.70195231	-83.97072568	Does not meet	Georgian Cottage
12	251261	33.70269939	-83.97843335	May meet	Bungalow: front gable
13	251262	33.68915073	-83.99290618	May meet	Georgian House
14	251263	33.6888673	-83.99243245	May meet	Georgian House
15	251296	33.61371024	-84.1518393	May meet	New South Cottage
16	251297	33.61377483	-84.15096729	Does not meet	Ranch
17	251298	33.61370228	-84.15012729	Appears to meet	Gabled ell cottage
18	251299	33.59321746	-84.15106394	Does not meet	Vacant
19	251301	33.5899266	-84.14014528	May meet	New South Cottage
20	251302	33.59158128	-84.15132134	May meet	New South Cottage
21	251303	33.59182152	-84.13631125	Does not meet	Active use cemetery
22	251304	33.59227207	-84.13781982	Does not meet	Gabled ell house
23	251305	33.57260414	-84.11520901	Does not meet	New South Cottage

Table 1 Continued: All Identified Resources

24	251306	33.5791171	-84.1106672	May meet	Ranch
25	251307	33.58701	-84.10233	May meet	Albert's Graveyard
26	251308	33.6166313	-84.07869082	May meet	Georgian Cottage
27	251312	33.61974005	-84.08199	Does not meet	Active use cemetery
28	56907	33.62053845	-84.08162211	Appears to meet	Smyrna Camp
29	251314	33.59925491	-84.05478417	May meet	Single Pen
30	251315	33.59123145	-84.0441487	Does not meet	Active use cemetery
31	56758	33.56141632	-84.0143773	Does not meet	Gabled ell cottage
32	56755	33.56373831	-84.01720466	Does not meet	Georgian Cottage
33	251336	33.56515384	-84.01557764	Does not meet	Georgian Cottage
34	251337	33.57510348	-84.01521854	Does not meet	Parker Cemetery
35	251338	33.59295662	-84.03691047	May meet	Old Pleasant Hill Memorial Garden
36	251339	33.61484159	-84.03021618	Does not meet	Bungalow: cross gable
37	56751	33.56824279	-84.02081861	May meet	New South Cottage
38	251340	33.6319144	-84.1453	May meet	Plantation plain
39	251341	33.62824295	-84.13594336	May meet	Ranch
40	251342	33.63757722	-84.18089315	May meet	Mitchell Cemetery
41	251344	33.58393396	-84.06795265	Appears to meet	Monastery of the Holy Ghost
42	251345	33.58827619	-83.98885758	Does not meet	Plantation plain
43	251346	33.6039247	-83.98894595	May meet	Unnamed Cemetery
44	251347	33.63661912	-83.94893592	Does not meet	Gabled ell cottage
45	56799	33.64568148	-83.98292617	Does not meet	Central Hallway
46	56817	33.71123631	-83.91432557	May meet	Mill Building
47	251348	33.71472283	-83.92644166	May meet	Historic Salem Baptist Church Cem.

Table 1 Continued: All Identified Resources

48	251349	33.71213619	-83.92946739	May meet	New South Cottage
49	56811	33.70616688	-83.93044098	May meet	Central Hallway
50	56810	33.69267308	-83.92922761	Appears to meet	Bungalow: cross gable
51	56808	33.68140151	-83.93693207	May meet	Central Hallway
52	251354	33.74729455	-83.9328071	Appears to meet	New South Cottage
53	251355	33.73733019	-83.92664189	Does not meet	Gabled ell cottage
54	251356	33.73465123	-83.92520837	Does not meet	Georgian Cottage
55	251357	33.73278086	-83.92586072	May meet	I-House: Central Hallway
56	251358	33.69599087	-83.99413293	May meet	Shotgun
57	56862	33.75172906	-84.02214468	May meet	N/a (Building)
58	56861	33.75331411	-84.01313278	May meet	Gabled ell cottage
59	251422	33.61258253	-84.07793359	May meet	Parker Cemetery
60	251424	33.6254832	-84.03812991	May meet	Active use cemetery
61	251425	33.62056315	-84.0148888	May meet	Whitaker Cemetery
62	251427	33.63488365	-84.02706318	May meet	Bungalow: cross gable
63	251429	33.63213933	-84.00061776	May meet	Georgian Cottage
64	56736	33.64212336	-84.05287101	May meet	White Chapel United Method. Church (Front gable church)
65	251430	33.65170136	-84.04926997	May meet	New South Cottage
66	56725	33.64972326	-84.04269536	May meet	Active use cemetery
67	251461	33.64970725	-84.0406912	Does not meet	Central Hallway
68	251462	33.65155048	-84.04057108	Does not meet	Central Hallway
69	251463	33.67338905	-84.08131572	Does not meet	Unnamed Cemetery

Table 1 Continued: All Identified Resources

70	251464	33.66308438	-84.08901991	Does not meet	I-House: Central Hallway
71	56739	33.64760752	-84.07499559	Does not meet	Pyramid Cottage
72	251465	33.65137985	-84.06555568	May meet	Side gable cottage
73	56743	33.62707894	-84.08754377	May meet	Gabled ell cottage
74	56741	33.63058318	-84.09087423	Does not meet	New South Cottage
75	56742	33.63270426	-84.0967301	Does not meet	Gabled ell cottage
76	251468	33.66649798	-84.05146198	May meet	Unnamed Cemetery
77	251469	33.66679456	-84.05296504	Appears to meet	Bungalow: front gable
78	56778	33.59413995	-84.1207528	Appears to meet	New South Cottage
79	56900	33.67657125	-84.05708645	May meet	Central Hallway
80	251470	33.675994	-84.05669128	Does not meet	Central Hallway
81	56902	33.6770165	-84.05685563	Does not meet	New South Cottage
82	251472	33.6768251	-84.05632803	May meet	N/a (Building)
83	251643	33.69024911	-84.06674006	May meet	Side gable cottage
84	251473	33.6905928	-84.06695464	Does not meet	Georgian Cottage
85	251476	33.73785052	-84.01154901	May meet	New South Cottage
86	251474	33.72293055	-84.01436589	Does not meet	Historical Mt. Zion Cemetery
87	56887	33.73978618	-84.01662329	May meet	New South Cottage
88	251475	33.74639087	-84.00576868	Does not meet	New South Cottage
89	56867	33.74948666	-84.0114311	May meet	Central Hallway
90	56866	33.74683671	-84.01368127	May meet	Georgian Cottage
91	251231	33.69021778	-83.99614515	May meet	Hall-Parlor
92	251234	33.690354	-83.996617	May meet	Pyramid Cottage

Table 1 Continued: All Identified Resources

93	251235	33.69064939	-83.99665293	May meet	Pyramid Cottage
94	251239	33.69091936	-83.9962459	May meet	Saddlebag: 2 Door
95	251240	33.68933	-83.99619	May meet	Hall-Parlor
96	251264	33.687722	-83.993929	May meet	Gabled ell cottage
97	251265	33.68761	-83.99489	May meet	Bungalow: front gable
98	251266	33.687822	-83.995689	May meet	Double shotgun
99	251267	33.686351	-83.991658	Appears to meet	New South Cottage
100	251268	33.686228	-83.991862	May meet	Bungalow: front gable
101	251269	33.68599815	-83.99175419	May meet	Bungalow: front gable
102	251271	33.684841	-83.992645	May meet	Unnamed Cemetery
103	251273	33.683945	-83.991943	May meet	New South Cottage
104	251274	33.684296	-83.992607	May meet	Gabled ell cottage
105	251278	33.683987	-83.993643	May meet	Saddlebag: 2 Door
106	251280	33.68395929	-83.99333527	May meet	Saddlebag: 2 Door
107	251281	33.684166	-83.990509	May meet	Hall-Parlor
108	251282	33.68355786	-83.99112927	May meet	Vacant
109	251284	33.686703	-83.991135	Appears to meet	Georgian Cottage
110	251285	33.68653	-83.99078	May meet	Bungalow: front gable
111	251287	33.68525746	-84.04908215	Does not meet	Vacant

Table 2. Resource Type

Type	Count	Percent
Building	92	82.9%
Site	18	16.2%
Structure	1	0.9%

Table 3. Current Resource Use

Current Use	Count	Percent
Funerary: Cemetery	19	16.0%
Campground: Religious	1	0.8%
Campground: Retreat	1	0.8%
Commercial: Office	1	0.8%
Religious facility	1	0.8%
Residential: Single family dwelling	68	57.1%
Vacant	20	16.8%

Table 4. Date of Construction

Date of Construction	Count	Percent
1800-1809	1	0.9%
1820-1829	1	0.9%
1840-1849	1	0.9%
1850-1859	1	0.9%
1860-1869	1	0.9%
1870-1870	5	4.5%
1880-1889	6	5.4%
1890-1899	9	8.1%
1900-1909	20	18.0%
1910-1919	42	37.8%
1920-1929	14	12.6%
1930-1939	4	3.6%
1940-1949	2	1.8%
1950-1959	1	0.9%
1960-1969	3	2.7%

Table 5. Identified Building Types

Building Type	Count	Percent
Bungalow: Cross Ga	3	3.3%
Bungalow: Front Gal	7	7.6%
Central Hallway	12	13.0%
Double Shotgun	1	1.1%
Gabled Ell Cottage	10	10.9%
Gabled Ell House	1	1.1%
Georgian Cottage	9	9.8%
Georgian House	2	2.2%
Hall-parlor	4	4.3%
I House	2	2.2%
Mill Building	1	1.1%
New South Cottage	17	18.5%
Other	9	9.8%
Plantation Plain	3	3.3%
Pyramid Cottage	3	3.3%
Ranch	2	2.2%
Saddlebag	3	3.3%
Shotgun	1	1.1%
Side Gable Cottage	2	2.2%

Table 6. Identified Architectural Styles

Style	Count	Percent
Colonial Revival	3	2.7%
Craftsman	14	12.6%
Folk Victorian	3	2.7%
No Academic Style	76	68.5%



Integrity



The integrity of documented resources in unincorporated Rockdale County was mainly fair to good. The integrity of those not documented, was often affected by non-historic alterations, which compromise the resource's design, materials, and/or historic workmanship. These changes include additions to the building and material replacement including but not limited to: exterior cladding, porch alterations, window or door replacement, etc.

20 of the 111 (16.8%) identified resources are currently vacant. Many resources documented as 'vacant' maintain excellent integrity; these resources have few, if any alterations to their historic fabric. Vacant properties are considered highly endangered because they are more susceptible to fire and vandalism. Additionally, repairs and weatherproofing are not carried out in a timely manner, thus leaving the structures to decay. The condition of many of these resources is poor, but with minimal intervention, many of them can be restored.

Of the resources with minimal alterations, 10 appear to

meet the criteria for eligibility for the National Register of Historic Places.

64 resource 'may meet' the National Register criteria; these resources have good to excellent architectural integrity, but warrant further research as to their accurate age and historic significance.

37 documented resources do not appear to meet the National Register standards. These resources may maintain historic significance, but do not meet the age criteria (as is the case with many cemeteries), or have undergone extensive alterations which hinder the resource's architectural integrity. These alterations often affect the design, materials, or workmanship of the particular resource, which invariably destroy the historic feeling and significance.



Conclusion



Rockdale County has a wide array of extant house types for a formerly agrarian area. The county's close proximity to Atlanta may account for the relatively few remaining historic structures county wide. However, two communities of note are located in unincorporated Rockdale County: Milstead, a turn of the 20th century mill community located adjacent to Conyers, and Lake Capri Estates, a sprawling mid-century 'modern lake community' located at I-20 and Hwy 124. The Milstead community warrants an inventory as a potential district; few of the resources maintain accurate architectural integrity to be surveyed individually, but could contribute to a larger inventory and study. The Lake Capri Estates contains many high style Ranch, Split-level, and A-frame homes, and could stand alone as a mid-to-late 20th century residential district.

A number of mid-century residential and religious structures were documented which may gain historic significance in their own right in the near future. Many mid-century residential resources maintain good integrity with few alterations; religious structures from the same period however, have undergone extensive alterations such as large additions or material replacements. Not documented in this study, but anecdotally noted, were a number of structures dating to the late 1970s and 1980s. If the architectural integrity of these potential resources remain intact, they may warrant a historic inventory in the coming decades.





Rockdale County Historic Resource

Field ID: RO-1
GNAHRGIS ID: 251192
County: Rockdale
Preliminary NR Assessment: Does not meet
Not Listed



52 Pleasant Hill Rd.

Coordinates: 33.77632, -83.98789



Resource Type Building

Resource Use Vacant/not in use

Date of Construction ca. 1910

Building Type Georgian cottage

Structural System Balloon Frame

Style No academic style

Roof Pyramidal

Exterior Cladding Prism synthetics:
patterned asphalt

Foundation Continuous: concrete
CMU

Porch Recessed

Windows Double hung sash: 4/4

Chimney None observed

Alterations



Rockdale County Historic Resource

Field ID: RO-2
GNAHRGIS ID: 251194
County: Rockdale
Preliminary NR Assessment: May meet
Not Listed



4455 Hwy 20

Coordinates: 33.76290, -83.98324



- Resource Type** Building
- Resource Use** Single dwelling: residential
- Date of Construction** ca. 1900
- Building Type** Central hallway
- Structural System** Balloon Frame
- Style** No academic style
- Roof** Gable: side
- Exterior Cladding** Wood: weatherboard
P. synthetics: pat. asphalt
- Foundation** Unknown
- Porch** Stoop
- Windows** Double hung sash: 1/1
- Chimney** Gable end, exterior: fieldstone
- Alterations** Rear addition



Rockdale County Historic Resource

Field ID: RO-3
GNAHRGIS ID: 251242
County: Rockdale
Preliminary NR Assessment: Does not meet
Not Listed



4430 Hwy 20

Coordinates: 33.76213, -83.98392

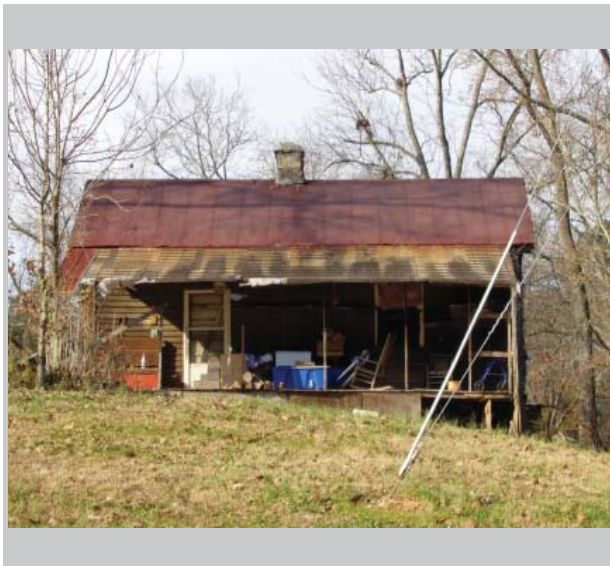

Resource Type Building

Resource Use Single dwelling:
residential

Date of Construction ca. 1910

Building Type Hall-parlor

Structural System Balloon Frame

Style No academic style

Roof Gable: side

Exterior Cladding Wood: weatherboard

Foundation Unknown

Porch Stoop

Windows Obscured from view

Chimney Center: stuccoed masonry

Alterations Rear addition
Altered door and window
on front facade



Rockdale County Historic Resource

Field ID: RO-04
GNAHRGIS ID: 251245
County: Rockdale
Preliminary NR Assessment: Does not meet
Not Listed



Bethel Christian Church Cemetery
1930 Bethel Rd.

Coordinates: 33.75264, -83.98209

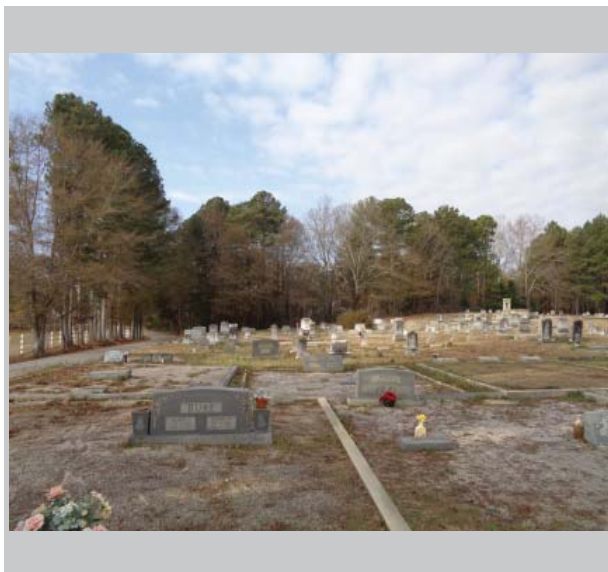
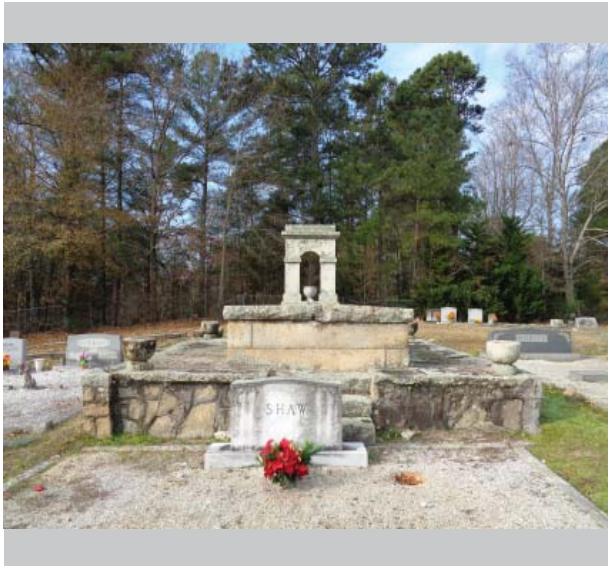

Resource Type Site

Resource Use Funerary: cemetery

Date of Construction ca. 1890

Common Names Myers, Baker, Wood

≈ Number of Burials 300

Oldest Burial 1891

Burial Description Woodsmen of the World

Cemetery Description Active use
Non-contributing church building
Granite lined family plots
Large stone marker w/ arch



Rockdale County Historic Resource

Field ID: RO-5
GNAHRGIS ID: 251246
County: Rockdale
Preliminary NR Assessment: Appears to meet
Not Listed



Haralson Mill/Parish
4279 Haralson Mill Rd.

Coordinates: 33.76096, -83.95690

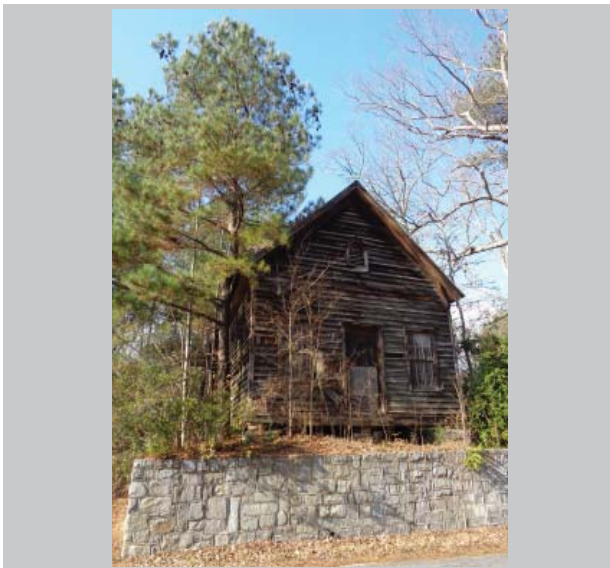
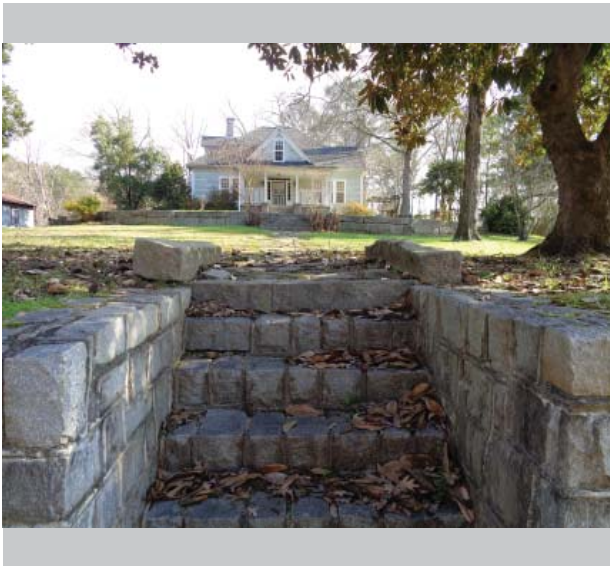

Resource Type Building

Resource Use Single dwelling:
residential

Date of Construction ca. 1910

Building Type New South cottage

Structural System Balloon Frame

Style No academic style

Roof Hip

Exterior Cladding Wood: weatherboard

Foundation Unknown

Porch Verandah

Windows Double hung sash: 9/9, 6/6

Chimney Off-center, ridgeline and
gable-end, fieldstone

Alterations Replaced windows



Rockdale County Historic Resource

Field ID: RO-6
GNAHRGIS ID: 251247
County: Rockdale
Preliminary NR Assessment: Does not meet
Not Listed



2109 Sheffield Rd.

Coordinates: 33.74776, -83.97566



- Resource Type** Building
- Resource Use** Single dwelling: residential
- Date of Construction** ca. 1920
- Building Type** Central hallway
- Structural System** Balloon Frame
- Style** Craftsman
- Roof** Gable: side
- Exterior Cladding** Prism synthetics: vinyl/aluminum siding
- Foundation** Unknown
- Porch** Portico
- Windows** Double hung sash: 6/6
- Chimney** Gable-end and off-ctr within roof: fieldstone
- Alterations** Addition at right facade
Multiple material replacements



Rockdale County Historic Resource

Field ID: RO-7
GNAHRGIS ID: 251248
County: Rockdale
Preliminary NR Assessment: May meet
Not Listed



128 Bethel Rd. NW

Coordinates: 33.75112, -83.99015

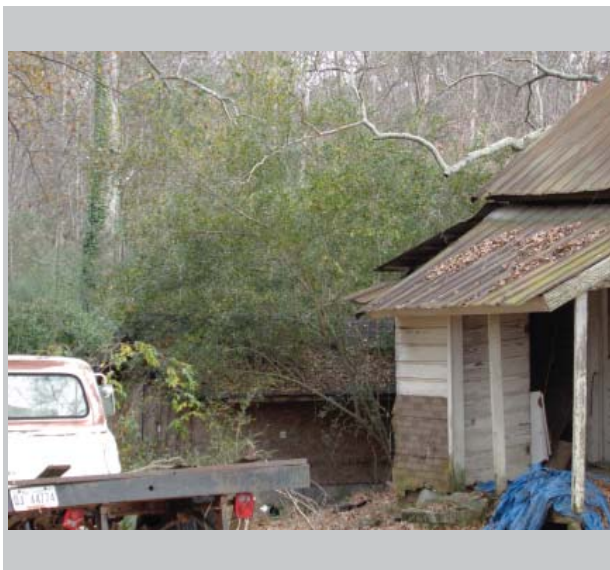

Resource Type Building

Resource Use Single dwelling:
residential

Date of Construction ca. 1910

Building Type Central hallway

Structural System Balloon Frame

Style No academic style

Roof Gable: side

Exterior Cladding Prism synthetics:
patterned asphalt

Foundation Unknown

Porch Stoop

Windows Double hung sash: 6/6

Chimney Gable-end, exterior:
fieldstone

Alterations Rear addition
Replacement siding



Rockdale County Historic Resource

Field ID: RO-8
GNAHRGIS ID: 251257
County: Rockdale
Preliminary NR Assessment: May meet
Not Listed

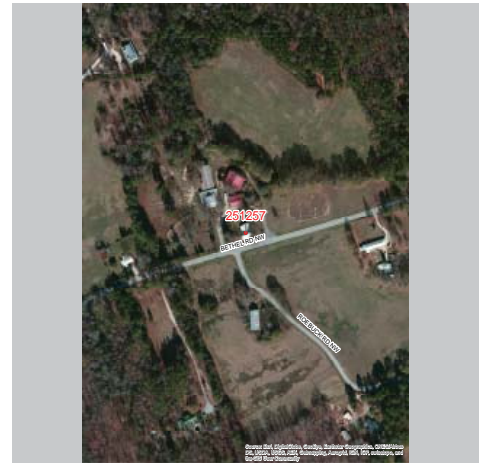

235 Bethel Rd.

Coordinates: 33.75002, -83.99347



- Resource Type** Building
- Resource Use** Vacant/not in use
- Date of Construction** ca. 1890
- Building Type** Plantation plain
- Structural System** Balloon Frame
- Style** No academic style
- Roof** Gable: side
- Exterior Cladding** Wood: weatherboard
- Foundation** Pier with infill: stone
- Porch** Wrap-around
- Windows** Double hung sash: 6/6, 3/1
- Chimney** Both gable ends: brick and fieldstone
- Alterations** Multiple rear additions
Porch is later addition
Paired windows added to right front

Rockdale County
Historic Resource

Field ID: RO-09
GNAHRGIS ID: 251258
County: Rockdale
Preliminary NR Assessment: Does not meet
 Not Listed



3800 Zingara Rd.

Coordinates: 33.74595, -83.97631



- Resource Type** Building
- Resource Use** Single dwelling: residential
- Date of Construction** ca. 1925
- Building Type** Bungalow: front gable
- Structural System** Balloon Frame
- Style** Craftsman
- Roof** Gable: front
- Exterior Cladding** Wood: weatherboard
- Foundation** Unknown
- Porch** Recessed
- Windows** Double hung sash: 6/6, 2/1
- Chimney** Center: brick
- Alterations** Multiple integrated rear and side additions
Multiple material replacements



Rockdale County Historic Resource

Field ID: RO-10
GNAHRGIS ID: 251259
County: Rockdale
Preliminary NR Assessment: Does not meet
Not Listed



2194 Hightower Rd.

Coordinates: 33.73262, -83.97352

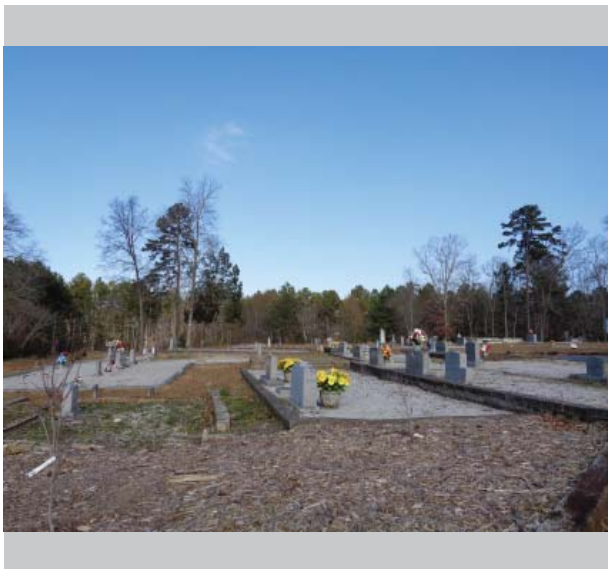

Resource Type Site

Resource Use Funerary: cemetery

Date of Construction ca. 1880

Common Names Farmer, Wilson, Chandler

≈ Number of Burials 150

Oldest Burial 1878

Burial Description CSA

Cemetery Description Active use
Non-contributing church building
Concrete and granite lined family plots
Table top markers
Unmarked children graves



Rockdale County
Historic Resource

Field ID: RO-11
GNAHRGIS ID: 251260
County: Rockdale
Preliminary NR Assessment: Does not meet
 Not Listed

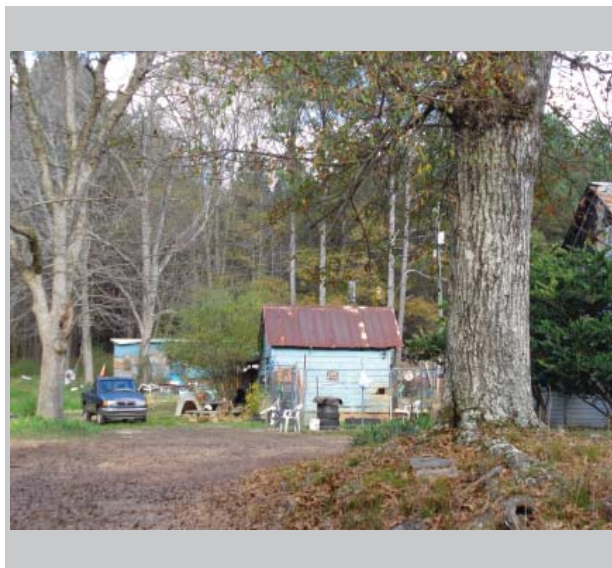
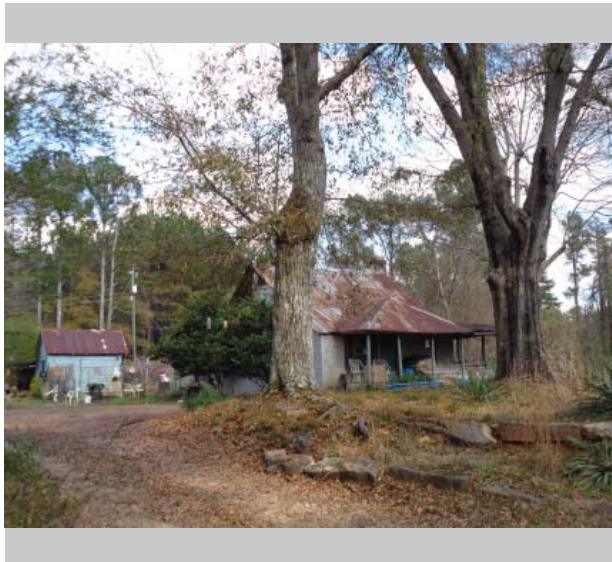

2250 Hiroc Rd.

Coordinates: 33.74595, -83.97631



- Resource Type** Building
- Resource Use** Single dwelling: residential
- Date of Construction** ca. 1920
- Building Type** Georgian cottage
- Structural System** Balloon Frame
- Style** No academic style
- Roof** Gable: front
- Exterior Cladding** Wood: weatherboard
- Foundation** Unknown
- Porch** Wrap-around
- Windows** Double hung sash: 6/1
- Chimney** Gable end, exterior: fieldstone
- Alterations** Stucco added to front
Replaced siding at left
Rear addition



Rockdale County Historic Resource

Field ID: RO-12
GNAHRGIS ID: 251261
County: Rockdale
Preliminary NR Assessment: May meet
Not Listed



2038 HiRoc Rd.

Coordinates: 33.70270, -83.97843



- Resource Type** Building
- Resource Use** Single dwelling: residential
- Date of Construction** ca. 1930
- Building Type** Bungalow: front gable
- Structural System** Balloon Frame
- Style** Craftsman
- Roof** Gable: front
- Exterior Cladding** Prism synthetics: vinyl/aluminum siding
- Foundation** Concrete
- Porch** Stoop
- Windows** Double hung sash: 9/1
- Chimney** None observed
- Alterations** Replacement siding
Infilled design on vent in gable

Rockdale County
Historic Resource

Field ID: RO-13
GNAHRGIS ID: 251262
County: Rockdale
Preliminary NR Assessment: May meet
 Not Listed



1750 Main St. NE

Coordinates: 33.68915, -83.99291



- Resource Type** Building
- Resource Use** Single dwelling: residential
- Date of Construction** ca. 1900
- Building Type** Georgian house
- Structural System** Balloon Frame
- Style** Colonial revival
- Roof** Hip
- Exterior Cladding** Stucco
- Foundation** Unknown
- Porch** Verandah
- Windows** Double hung sash: 1/1
- Chimney** Gable-end, exterior and center: fieldstone
- Alterations**



Rockdale County Historic Resource

Field ID: RO-14
GNAHRGIS ID: 251263
County: Rockdale
Preliminary NR Assessment: May meet
Not Listed

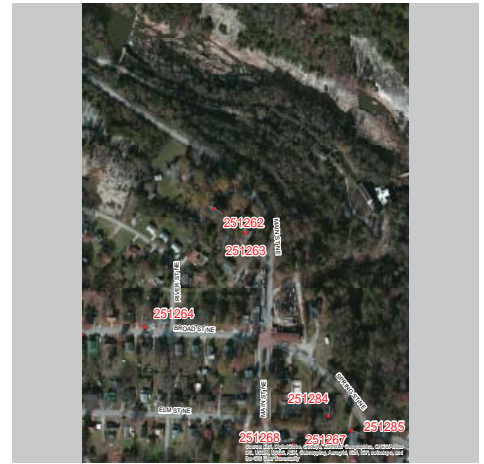

24 Main St. NE

Coordinates: 33.68915, -83.99291



- Resource Type** Building
- Resource Use** Single dwelling: residential
- Date of Construction** ca. 1900
- Building Type** Georgian house
- Structural System** Balloon Frame
- Style** Colonial revival
- Roof** Hip
- Exterior Cladding** Stone: fieldstone
- Foundation** Continuous: stone
- Porch** Verandah
- Windows** Double hung sash: 2/2
Casement: 6 pane
- Chimney** Both gable ends: brick
- Alterations** Addition at front left



Rockdale County Historic Resource

Field ID: RO-15
GNAHRGIS ID: 251296
County: Rockdale
Preliminary NR Assessment: May meet
Not Listed



5055 E Fairview Rd. SW

Coordinates: 33.61371, -84.15184

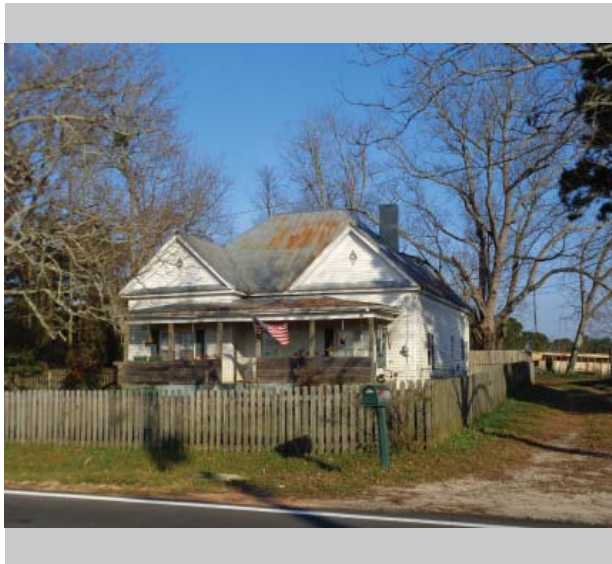

Resource Type Building

Resource Use Single dwelling:
residential

Date of Construction ca. 1910

Building Type New South cottage

Structural System Balloon Frame

Style No academic style

Roof Hip

Exterior Cladding Wood: weatherboard

Foundation Unknown

Porch Verandah

Windows Double hung sash: 2/2

Chimney Off-ctr within roof surface:
stuccoed masonry

Alterations Newer porch additions



Rockdale County Historic Resource

Field ID: RO-16
GNAHRGIS ID: 251297
County: Rockdale
Preliminary NR Assessment: Does not meet
Not Listed



5025 E Fairview Rd. SW

Coordinates: 33.61377, -84.15097



- Resource Type** Building
- Resource Use** Single dwelling: residential
- Date of Construction** ca. 1960
- Building Type** Ranch
- Structural System** Balloon Frame
- Style** Colonial revival
- Roof** Complex
- Exterior Cladding** Brick
- Foundation** Continuous: brick
- Porch** Portico
- Windows** Double hung sash: 2/2, 1/1
- Chimney** Off-ctr, ridgeline: brick
- Alterations** Large integrated addition



Rockdale County Historic Resource

Field ID: RO-17
GNAHRGIS ID: 251298
County: Rockdale
Preliminary NR Assessment: Appears to meet
Not Listed



5012 E. Fairview Rd. SW

Coordinates: 33.61370, -84.50127



Resource Type Building

Resource Use Single dwelling:
residential

Date of Construction ca. 1910

Building Type Gabled ell cottage

Structural System Balloon Frame

Style No academic style

Roof Gable: multiple

Exterior Cladding Wood: weatherboard

Foundation Pier with infill: concrete
CMU

Porch Stoop

Windows Double hung sash: 6/6, 1/1

Chimney Center: brick

Alterations Rear addition



Rockdale County Historic Resource

Field ID: RO-18
GNAHRGIS ID: 251299
County: Rockdale
Preliminary NR Assessment: Does not meet
Not Listed



5005 Richardson Rd. SW

Coordinates: 33.59322, -84.15106

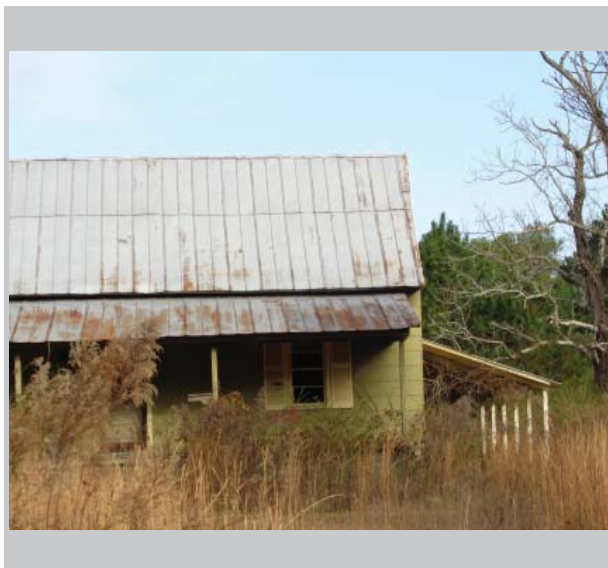

- Resource Type** Building
- Resource Use** Vacant/not in use
- Date of Construction** ca. 1910
- Building Type** Central hallway
- Structural System** Balloon Frame
- Style** No academic style
- Roof** Gable: multiple
- Exterior Cladding** Prism synthetics: asbestos siding
- Foundation** Unknown
- Porch** Stoop
- Windows** Double hung sash: 2/2
- Chimney** Gable-end, exterior: brick
- Alterations** Rear addition
Replacement mid-century window



Rockdale County Historic Resource

Field ID: RO-19
GNAHRGIS ID: 251301
County: Rockdale
Preliminary NR Assessment: May meet
Not Listed



4698 Stockbridge Hwy

Coordinates: 33.58993, -84.14015



Resource Type Building

Resource Use Single dwelling:
residential

Date of Construction ca. 1910

Building Type New South Cottage

Structural System Balloon Frame

Style No academic style

Roof Hip

Exterior Cladding Wood: weatherboard

Foundation Unknown

Porch Verandah

Windows Double hung sash: 4/4

Chimney None observed

Alterations Rear addition



Rockdale County Historic Resource

Field ID: RO-21
GNAHRGIS ID: 251302
County: Rockdale
Preliminary NR Assessment: May meet
Not Listed



3710 Hwy 155

Coordinates: 33.59158, -84.15132



- Resource Type** Building
- Resource Use** Single dwelling: residential
- Date of Construction** ca. 1910
- Building Type** New South cottage
- Structural System** Balloon Frame
- Style** No academic style
- Roof** Hip
- Exterior Cladding** Prism synthetics: vinyl/aluminum siding
- Foundation** Unknown
- Porch** Stoop
- Windows** Double hung sash: 6/6
- Chimney** Off-ctr within roof surface: brick (x2)
- Alterations** Rear shed addition
Replacement windows and siding

THE UNIVERSITY OF GEORGIA
COLLEGE OF ENVIRONMENT + DESIGN
CE+D

Rockdale County Historic Resource

Field ID: RO-21
GNAHRGIS ID: 251303
County: Rockdale
Preliminary NR Assessment: Does not meet
 Not Listed



Corner of Union Church Rd. and Hwy 138

Coordinates: 33.59182, -84.13631

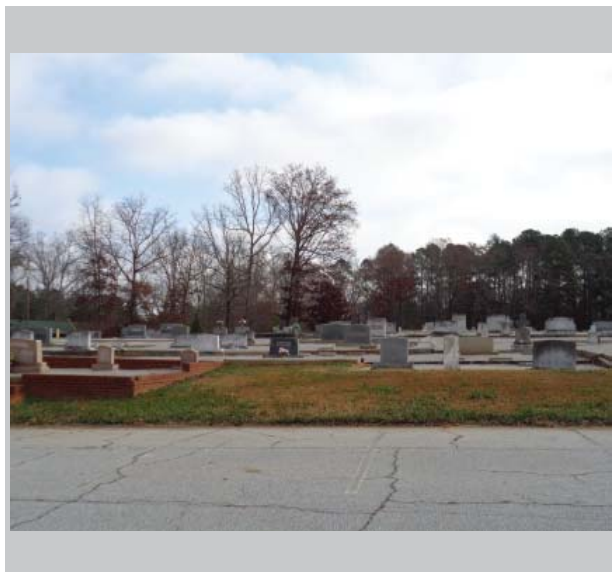

Resource Type Site

Resource Use Funerary: cemetery

Date of Construction ca. 1880

Common Names Bowen, Richardson, Ray

≈ Number of Burials 200

Oldest Burial 1883

Burial Description CSA

Cemetery Description Active use
 Non-contributing church building
 Brick, concrete, and granite lined plots
 Obelisks
 Most of cemetery covered in gray gravel
 Granite outlined family plots



Rockdale County Historic Resource

Field ID: RO-22
GNAHRGIS ID: 251304
County: Rockdale
Preliminary NR Assessment: Does not meet
Not Listed



Corner of Union Church Rd. and Hwy 138

Coordinates: 33.59227, -84.13782

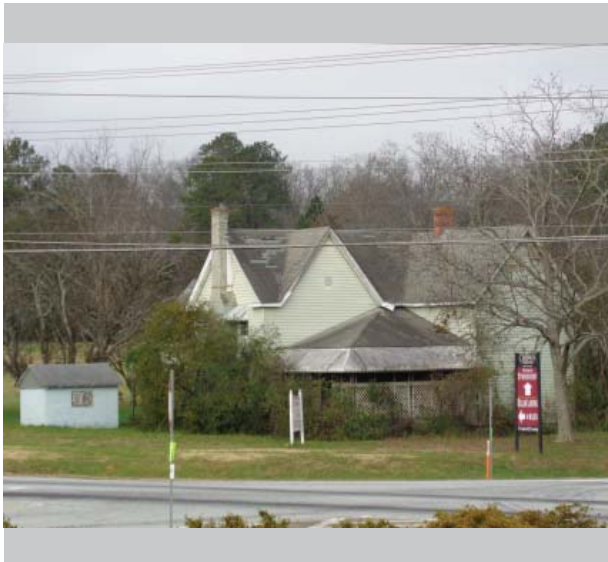

- Resource Type** Building
- Resource Use** Vacant/not in use
- Date of Construction** ca. 1910
- Building Type** Gabled ell house
- Structural System** Balloon Frame
- Style** No academic style
- Roof** Gable: cross
- Exterior Cladding** Prism synthetics:
vinyl/aluminum siding
- Foundation** Unknown
- Porch** Stoop
- Windows** Double hung sash: 2/2
- Chimney** Gable-end, exterior and
off-ctr, ridgeline: brick
- Alterations** Replacement siding and
windows



Rockdale County Historic Resource

Field ID: RO-23
GNAHRGIS ID: 251305
County: Rockdale
Preliminary NR Assessment: Does not meet
Not Listed



3091 E Fairview Rd.

Coordinates: 33.57260, -84.11521

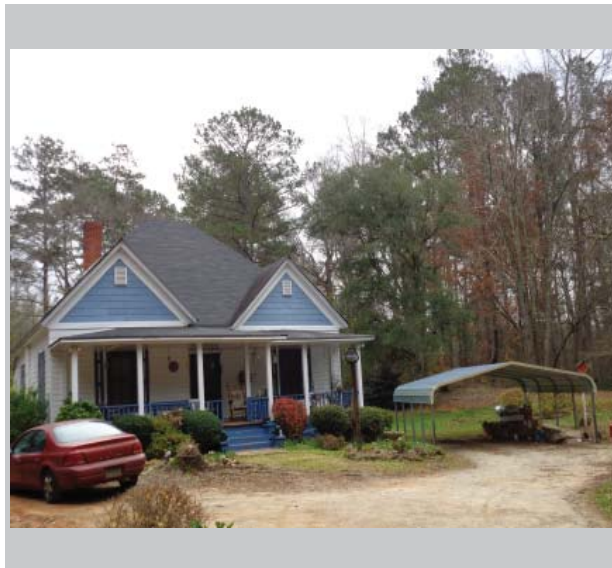

Resource Type Building

Resource Use Single dwelling:
residential

Date of Construction ca. 1910

Building Type New South cottage

Structural System Balloon Frame

Style No academic style

Roof Hip

Exterior Cladding Board-and-batten: shiplap

Foundation Unknown

Porch Stoop

Windows Double hung sash: 2/2

Chimney Off-ctr within roof surface:
brick

Alterations



Rockdale County Historic Resource

Field ID: RO-24
GNAHRGIS ID: 251306
County: Rockdale
Preliminary NR Assessment: May meet
Not Listed



4150 Union Church Rd.

Coordinates: 33.57912, -84.11067



- Resource Type** Building
- Resource Use** Single dwelling: residential
- Date of Construction** ca. 1960
- Building Type** Ranch
- Structural System** Balloon Frame
- Style** No academic style
- Roof** Gable: side
- Exterior Cladding** Brick
- Foundation** Continuous: brick
- Porch** Portico
- Windows** Double hung sash: 6/6
- Chimney** None observed
- Alterations**

THE UNIVERSITY OF GEORGIA COLLEGE OF ENVIRONMENT + DESIGN
Rockdale County
Historic Resource

Field ID: RO-25
GNAHRGIS ID: 251307
County: Rockdale
Preliminary NR Assessment: May meet
 Not Listed

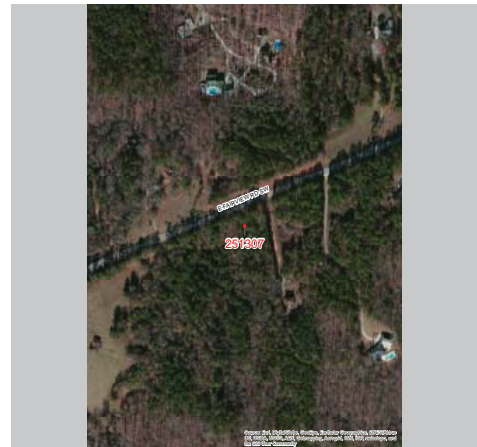

Albert's Graveyard
 .5 mi S of Union Church Rd. and Fairview Rd.
Coordinates: 33.58701, -84.10233

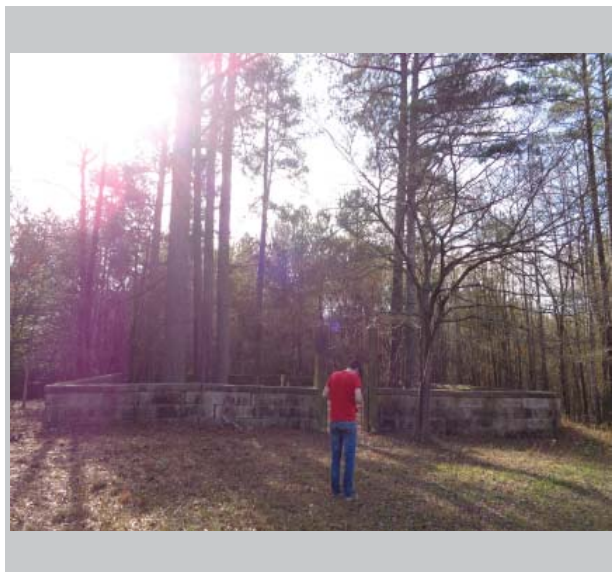

Resource Type Site

Resource Use Funerary: cemetery

Date of Construction ca. 1870

Common Names

≈ Number of Burials 15

Oldest Burial 1875, possibly older ones

Burial Description

Cemetery Description Lined by 4' tall stone wall
 Many small unmarked stones
 Tabletop markers



Rockdale County Historic Resource

Field ID: RO-26
GNAHRGIS ID: 251308
County: Rockdale
Preliminary NR Assessment: May meet
Not Listed

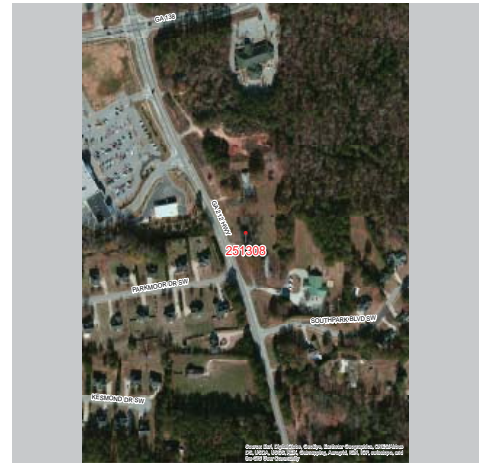

2819 Scott Hwy

Coordinates: 33.61663, -84.07869



- Resource Type** Building
- Resource Use** Single dwelling: residential
- Date of Construction** ca. 1900
- Building Type** Georgian cottage
- Structural System** Balloon Frame
- Style** No academic style
- Roof** Hip
- Exterior Cladding** Drop siding: shingles
- Foundation** Unknown
- Porch** Stoop
- Windows** Double hung sash: 6/6, 1/1
- Chimney** Off-ctr within roof surface: brick
- Alterations** Addition at left
Chicago window added front left

THE UNIVERSITY OF GEORGIA
CE+D COLLEGE OF ENVIRONMENT + DESIGN
Rockdale County
Historic Resource

Field ID: RO-27
GNAHRGIS ID: 251312
County: Rockdale
Preliminary NR Assessment: Does not meet
 Not Listed



Hwy 138 and Hwy 212

Coordinates: 33.61974, -84.08199

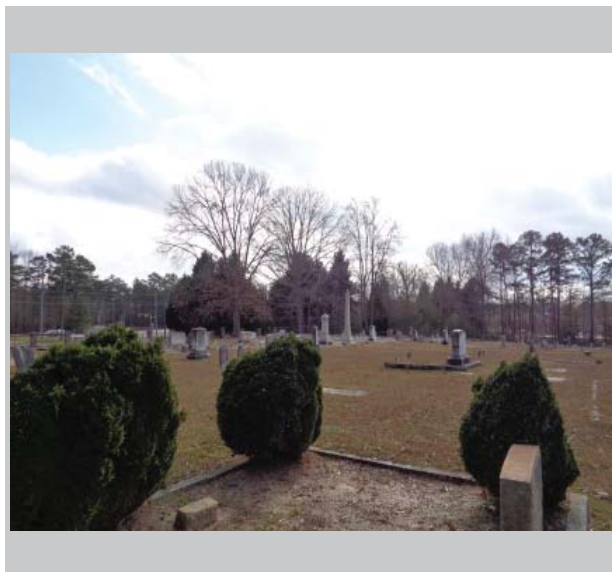
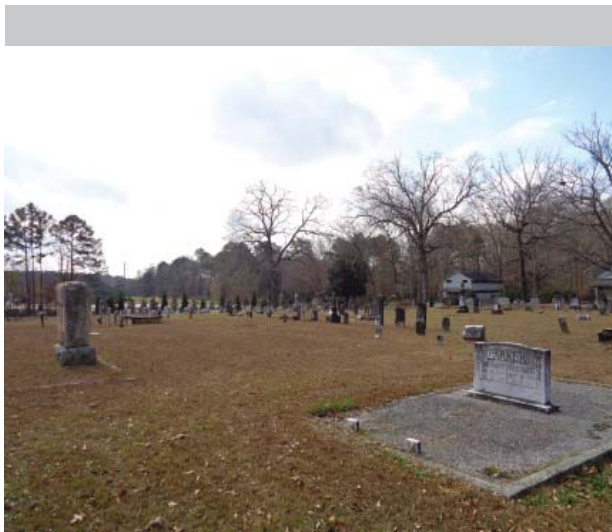

Resource Type Site

Resource Use Funerary: cemetery

Date of Construction ca. 1850

Common Names Tucker, Hollingsworth, Thrasher, Walker

≈ Number of Burials 200

Oldest Burial 1847

Burial Description CSA, WWI, WWII, Freemasons

Cemetery Description Active Use
 Non-contributing church building
 Enclosed by metal fence w/ brick posts
 Adjacent to Smyrna Camp
 Obelisks
 Granite outlined family plots



Rockdale County Historic Resource

Field ID: RO-28
GNAHRGIS ID: 56907
County: Rockdale
Preliminary NR Assessment: Appears to meet
Not Listed



Smyrna Camp
Hwy 138 and Hwy 212

Coordinates: 33.62057, -84.08252



- Resource Type** Building
- Resource Use** Religious: campground
- Date of Construction** ca. 1910
- Building Type** Multiple
- Structural System** Varies
- Style** Craftsman
- Roof** Varies between structures
- Exterior Cladding** Varies between structures
- Foundation** Varies between structures
- Porch** Multiple types
- Windows** Multiple types
- Chimney** Varies between structures
- Alterations** Numerous buildings have been added since the start of the camp



Rockdale County
Historic Resource

Field ID: RO-29
GNAHRGIS ID: 251314
County: Rockdale
Preliminary NR Assessment: May meet
 Not Listed

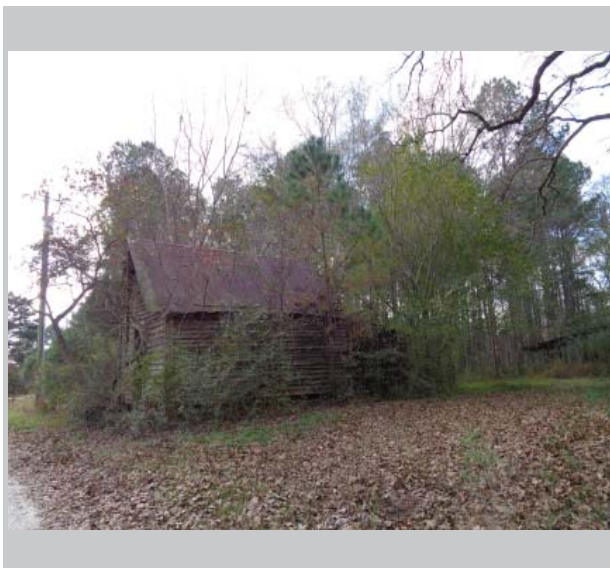
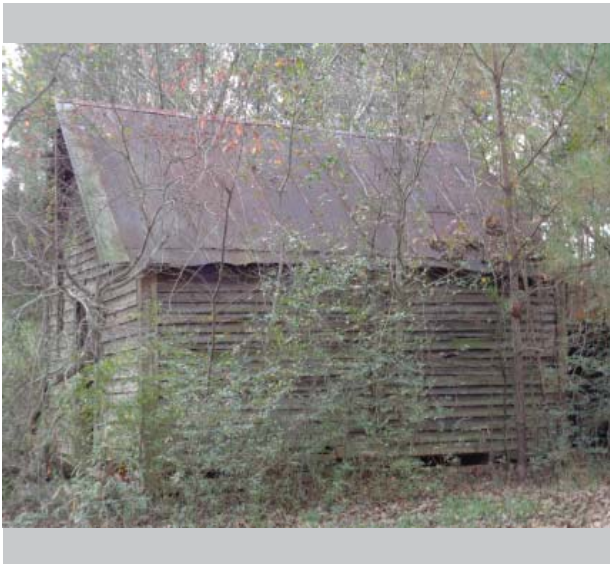

3350 Rowan Rd.

Coordinates: 33.59925, -84.05478



Resource Type Building

Resource Use Vacant/not in use

Date of Construction ca. 1900

Building Type Single pen: rectangular

Structural System Balloon frame

Style No academic style

Roof Gable: front

Exterior Cladding Wood: weatherboard

Foundation Pier: stone

Porch N/A

Windows N/A

Chimney None observed

Alterations Rear shed addition



Rockdale County Historic Resource

Field ID: RO-30
GNAHRGIS ID: 251315
County: Rockdale
Preliminary NR Assessment: Does not meet
Not Listed

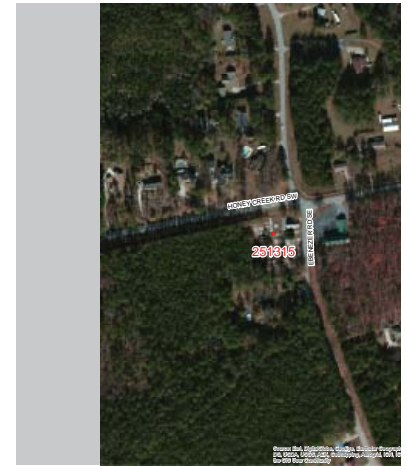

Corner of Honey Creek Rd. and Ebe

Coordinates: 33.59123, -84.



Resource Type Site

Resource Use Funerary: cemete

Date of Construction ca. 1880

Common Names Kirkatrick, Brinse
Hammonds

≈ Number of Burials 100

Oldest Burial 1884

Burial Description

Cemetery Description Non-contributing
building
Stone and concre
plots



Rockdale County Historic Resource

Field ID: RO-31
GNAHRGIS ID: 56758
County: Rockdale
Preliminary NR Assessment: Does not meet
Not Listed



1995 Kinnet Rd.

Coordinates: 33.56142, -84.01438



Resource Type Building

Resource Use Single dwelling:
residential

Date of Construction ca. 1890

Building Type Gabled ell cottage

Structural System Balloon frame

Style No academic style

Roof Gable: cross

Exterior Cladding Wood: weatherboard

Foundation Pier with infill: brick

Porch Stoop

Windows Double hung sash: 9/9, 6/6

Chimney Gable-end and off-ctr,
ridgeline: brick/fieldstone

Alterations Paired window added
Multiple historic additions



Rockdale County Historic Resource

Field ID: RO-32
GNAHRGIS ID: 56755
County: Rockdale
Preliminary NR Assessment: Does not meet
Not Listed



892 Bell Rd.

Coordinates: 33.56374, -84.01720



- Resource Type** Building
- Resource Use** Vacant/not in use
- Date of Construction** ca. 1920
- Building Type** Georgian cottage
- Structural System** Balloon frame
- Style** Craftsman
- Roof** Hip
- Exterior Cladding** Wood: weatherboard
- Foundation** Pier: concrete
- Porch** Wrap-around
- Windows** Double hung sash: 2/2, 4/4
- Chimney** Off-ctr within roof surface: brick
- Alterations** Addition at rear w/ side entry



Rockdale County Historic Resource

Field ID: RO-33
GNAHRGIS ID: 251336
County: Rockdale
Preliminary NR Assessment: Does not meet
Not Listed



4625 McDonough Hwy

Coordinates: 33.56515, -84.01558



Resource Type Building

Resource Use Vacant/not in use

Date of Construction ca. 1920

Building Type Georgian cottage

Structural System Balloon frame

Style No academic style

Roof Hip

Exterior Cladding Wood: shingles

Foundation Unknown

Porch Stoop

Windows Double hung sash: 6/6

Chimney Off-ctr within roof surface:
stuccoed masonry

Alterations Rear additions



Rockdale County Historic Resource

Field ID: RO-34
GNAHRGIS ID: 251337
County: Rockdale
Preliminary NR Assessment: Does not meet
Not Listed



Parker Cemetery
Hwy 20 and Christian Circle SE

Coordinates: 33.57510, -84.01522

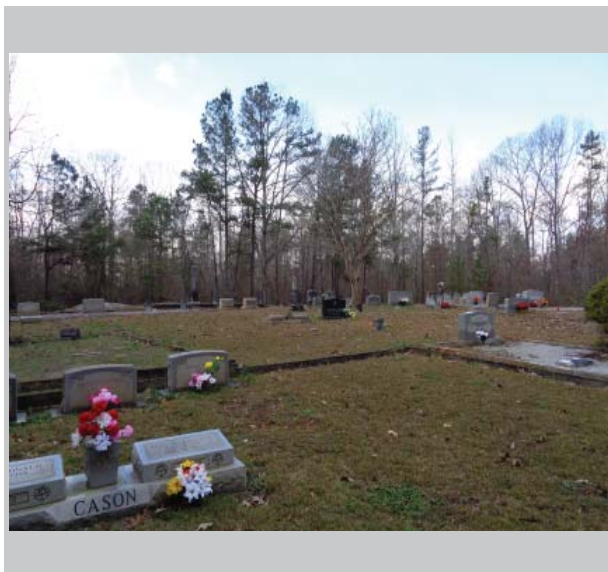
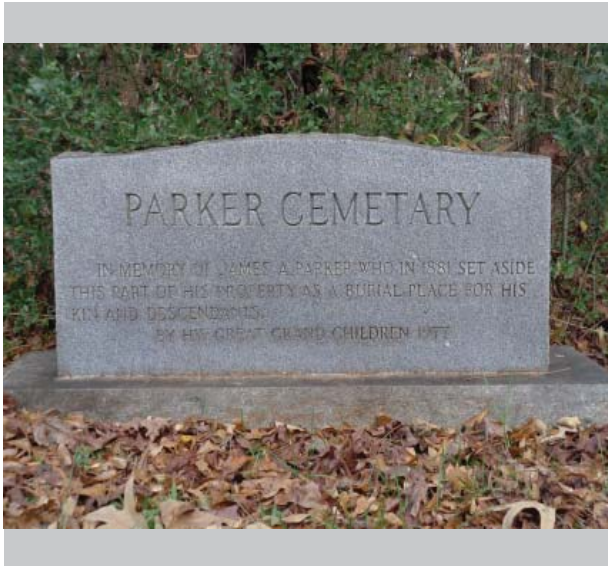

Resource Type Site

Resource Use Funerary: cemetery

Date of Construction 1881

Common Names Parker, Cason, Waldrop

≈ Number of Burials 50

Oldest Burial 1881

Burial Description Cemetery for Parker family, Freemasons, WWII

Cemetery Description Active use
Granite lined plots
Stone marker stating that land was set aside in 1881

THE UNIVERSITY OF GEORGIA
CE+D COLLEGE OF ENVIRONMENT + DESIGN
Rockdale County
Historic Resource

Field ID: RO-35
GNAHRGIS ID: 251338
County: Rockdale
Preliminary NR Assessment: May meet
 Not Listed

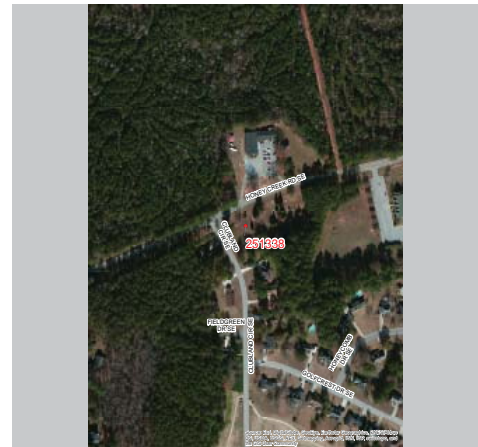

Old Pleasant Hill Memorial Garden
 SE corner of Honey Creek Rd. and Clubland Cir. SE

Coordinates: 33.59296, -84.03691

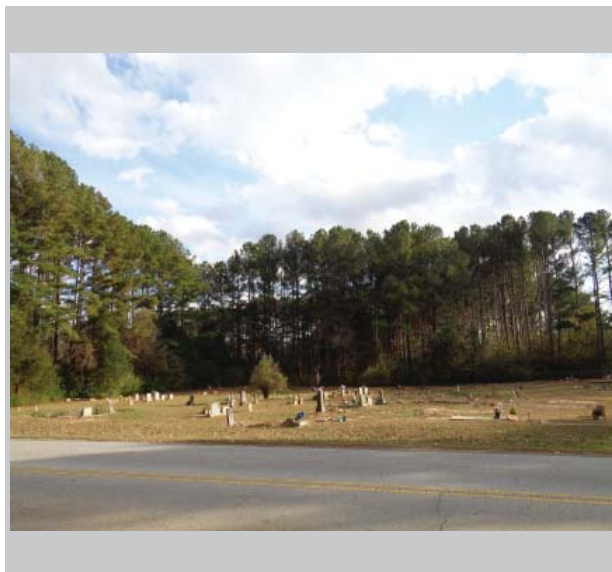
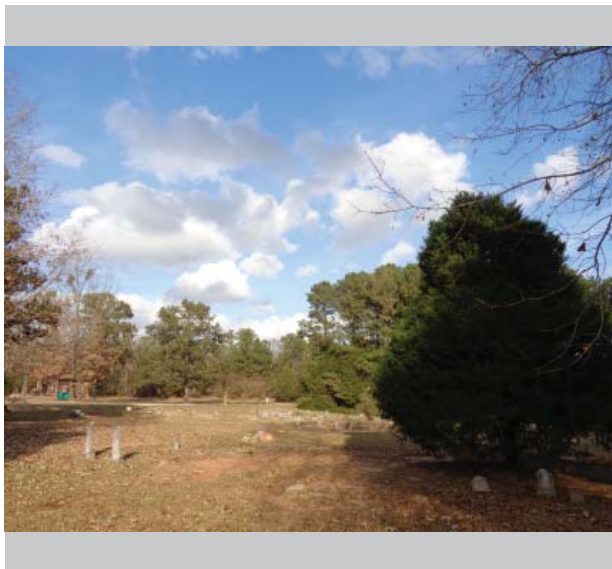

Resource Type Site

Resource Use Funerary: cemetery

Date of Construction ca. 1890

Common Names Ingram, Davis

≈ Number of Burials 100

Oldest Burial 1890's

Burial Description likely African American cemetery, WWI, WWII

Cemetery Description Hand-etched stones
 Unmarked stones



Rockdale County Historic Resource

Field ID: RO-36
GNAHRGIS ID: 251339
County: Rockdale
Preliminary NR Assessment: Does not meet
Not Listed



2802 Stanton Rd. SE

Coordinates: 33.61484, -84.03022



- Resource Type** Building
- Resource Use** Single-dwelling:
residential
- Date of Construction** ca. 1930
- Building Type** Bungalow: cross gable
- Structural System** Balloon frame
- Style** Craftsman
- Roof** Gable: cross
- Exterior Cladding** Prism synthetics: asbestos
siding
- Foundation** Unknown
- Porch** Stoop
- Windows** Double hung sash: 6/6
- Chimney** None observed
- Alterations** Rear addition

Rockdale County
Historic Resource

Field ID: RO-37
GNAHRGIS ID: 56751
County: Rockdale
Preliminary NR Assessment: May meet
 Not Listed



770 Oglesby Bridge Rd.

Coordinates: 33.56824, -84.02082



Resource Type Building

Resource Use Single-dwelling:
residential

Date of Construction ca. 1900

Building Type New South cottage

Structural System Balloon frame

Style No academic style

Roof Hip

Exterior Cladding Wood: weatherboard

Foundation Unknown

Porch Verandah

Windows Double hung sash: 6/6

Chimney Both gable ends, exterior:
brick

Alterations Rear addition w/ chimney
Multiple barns, silos, farm
buildings



Rockdale County Historic Resource

Field ID: RO-38
GNAHRGIS ID: 251340
County: Rockdale
Preliminary NR Assessment: May meet
Not Listed



Panola State Park Archery
4871 SW Flat Bridge Rd.

Coordinates: 33.63191, -84.14530



- Resource Type** Building
- Resource Use** Vacant/not in use
- Date of Construction** ca. 1890
- Building Type** Plantation plain
- Structural System** Balloon frame
- Style** No academic style
- Roof** Gable: side
- Exterior Cladding** Wood: weatherboard
- Foundation** Pier: brick
- Porch** Verandah
- Windows** Double hung sash: 6/6, 4/4
- Chimney** Both gable ends: brick
- Alterations**

Rockdale County
Historic Resource

Field ID: RO-39
GNAHRGIS ID: 251341
County: Rockdale
Preliminary NR Assessment: May meet
 Not Listed



1573 Flat Bridge Rd. SW

Coordinates: 33.62824, -84.13594



- Resource Type** Building
- Resource Use** Single dwelling: residential
- Date of Construction** ca. 1960
- Building Type** Ranch
- Structural System** Balloon frame
- Style** No academic style
- Roof** Complex
- Exterior Cladding** Brick
- Foundation** Continuous: brick
- Porch** Recessed
- Windows** Double hung sash: 6/6, 1/1
- Chimney** Off-ctr within roof surface: brick
- Alterations**



Rockdale County Historic Resource

Field ID: RO-40
GNAHRGIS ID: 251342
County: Rockdale
Preliminary NR Assessment: May meet
Not Listed

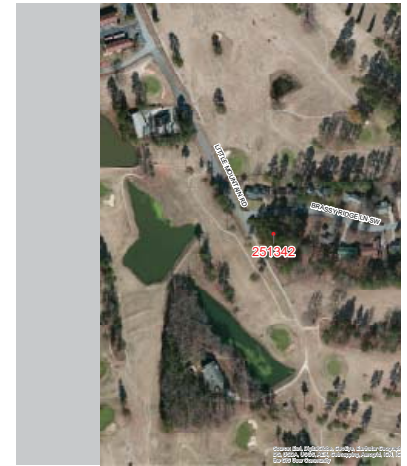

Mitchell Cemetery
Little Mtn. Rd. and Brassie

Coordinates: 33.63758, -84.



Resource Type Site

Resource Use Funerary: cemetery

Date of Construction ca. 1880

Common Names

≈ Number of Burials Unknown

Oldest Burial 1900's but most likely older

Burial Description War of 1812, WW

Cemetery Description Small cemetery enclosed w/ chainlink fence in subdivision. Unmarked stone: Tabletop marker. Additional stones covered by foliage.

Rockdale County
Historic Resource

Field ID: RO-41
GNAHRGIS ID: 251344
County: Rockdale
Preliminary NR Assessment: Appears to meet
 Not Listed



Monastery of the Holy Ghost
 2573 Hwy 212

Coordinates: 33.58393, -84.06795



Resource Type Building

Resource Use Religious: church structure, housing, retreat

Date of Construction ca. 1944

Building Type NA

Structural System N/A

Style No academic style

Roof N/A

Exterior Cladding N/A

Foundation N/A

Porch N/A

Windows N/A

Chimney N/A

Alterations Construction began in 1944 and buildings, trails, walkways, have been added since then



Rockdale County Historic Resource

Field ID: RO-42
GNAHRGIS ID: 251345
County: Rockdale
Preliminary NR Assessment: Does not meet
Not Listed



3795 Underwood Rd.

Coordinates: 33.58828, -83.98886



- Resource Type** Building
- Resource Use** Single dwelling: residential
- Date of Construction** ca. 1900
- Building Type** Plantation plain
- Structural System** Balloon frame
- Style** No academic style
- Roof** Gable: side
- Exterior Cladding** Wood: weatherboard
- Foundation** Pier with infill: brick
- Porch** Recessed
- Windows** Double hung sash: 1/1, fixed single-pane square
- Chimney** Both gable ends: brick
- Alterations** Carport added at rear
Dormer added
Multiple rear additions
Replacement windows

Rockdale County
Historic Resource

Field ID: RO-43
GNAHRGIS ID: 251346
County: Rockdale
Preliminary NR Assessment: May meet
 Not Listed

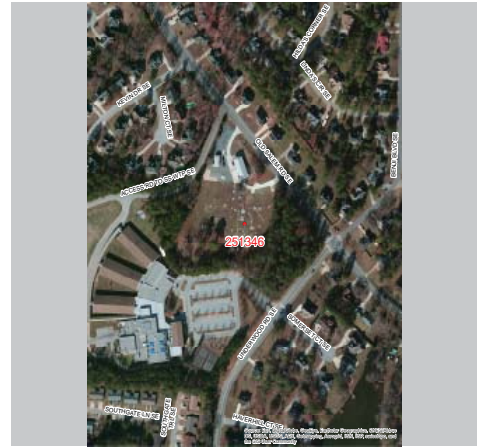

Corner of Kevin Dr. SE and Old Salem Rd. SE
Coordinates: 33.60392, -83.98895

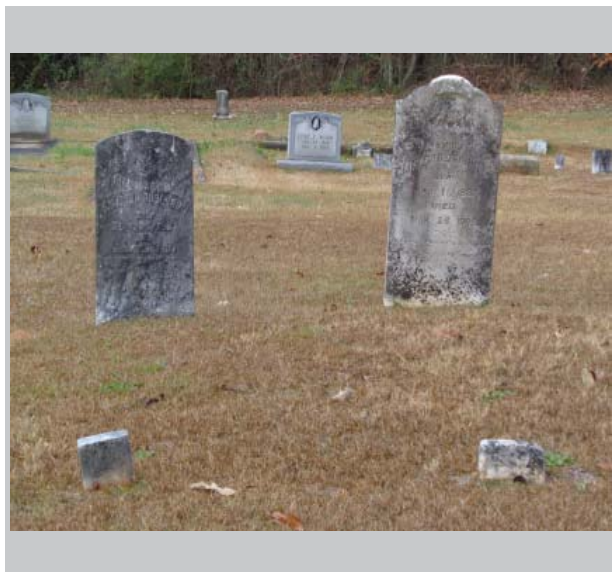

Resource Type Site

Resource Use Funerary: cemetery

Date of Construction ca. 1890

Common Names Williams, Robinson, Shepherd

≈ Number of Burials 250

Oldest Burial ca. 1890

Burial Description WWI, Korean War

Cemetery Description Non-contributing church structure
 Stone and brick lined plots
 Family outlined plots
 Markers/ledgerstones
 overgrown w/ vegetation



Rockdale County Historic Resource

Field ID: RO-44
GNAHRGIS ID: 251347
County: Rockdale
Preliminary NR Assessment: Does not meet
Not Listed

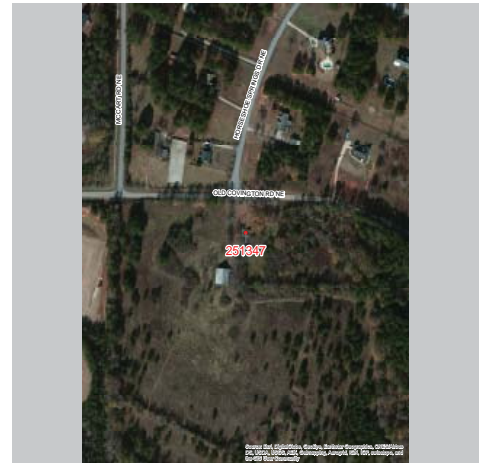

Old Covington Rd. and Horseshoe Springs Dr.

Coordinates: 33.63662, -83.94894

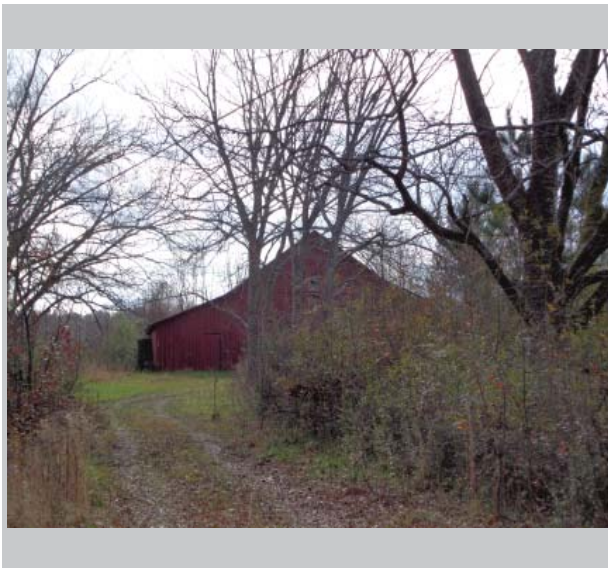
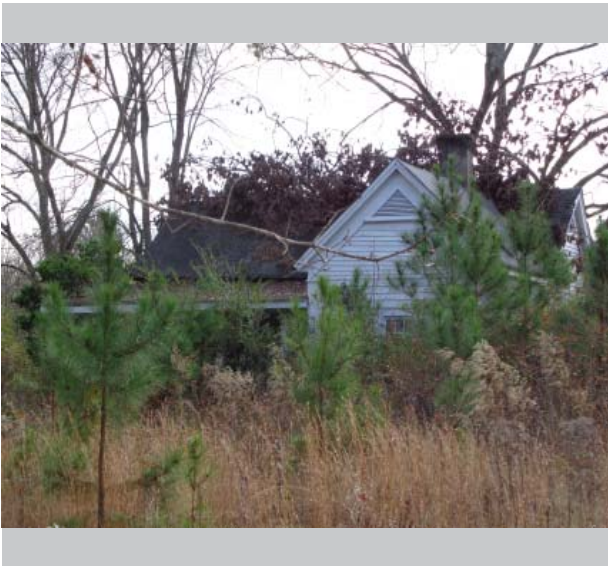

- Resource Type** Building
- Resource Use** Vacant/not in use
- Date of Construction** ca. 1910
- Building Type** Gabled ell cottage
- Structural System** Balloon frame
- Style** No academic style
- Roof** Gable: cross
- Exterior Cladding** Wood: weatherboard
- Foundation** Unknown
- Porch** Stoop
- Windows** Double hung sash: 6/6
- Chimney** Off-ctr, ridgeline: stuccoed masonry
- Alterations**



Rockdale County Historic Resource

Field ID: RO-45
GNAHRGIS ID: 56799
County: Rockdale
Preliminary NR Assessment: Does not meet
Not Listed



1906 Old Covington Hwy SE

Coordinates: 33.64568, -83.98293



Resource Type Building

Resource Use Vacant/not in use

Date of Construction ca. 1910

Building Type Central hallway

Structural System Balloon frame

Style No academic style

Roof Gable: side

Exterior Cladding Prism synthetics:
vinyl/aluminum siding

Foundation Continuous: concrete

Porch Stoop

Windows Double hung sash: 2/2

Chimney Both gable ends: brick and
fieldstone

Alterations Replacement siding
Non-historic rear addition
Historic rear addition



Rockdale County Historic Resource

Field ID: RO-46
GNAHRGIS ID: 56817
County: Rockdale
Preliminary NR Assessment: May meet
Not Listed



Dial Mill Rd. and Hightower Trail

Coordinates: 33.71124, -83.91433

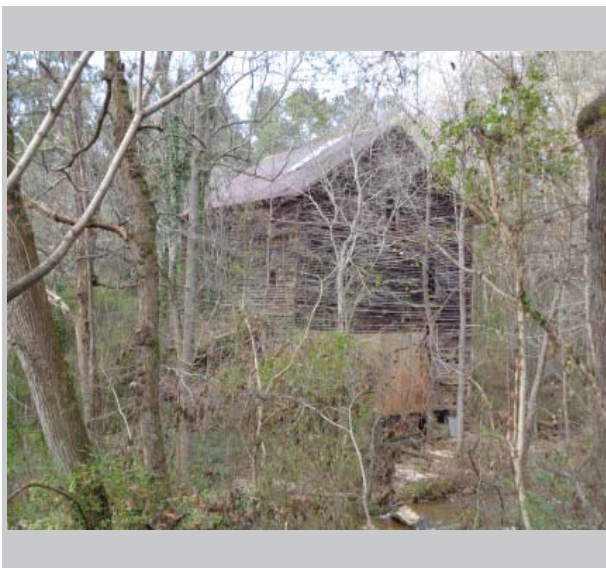

Resource Type Building

Resource Use Vacant/not in use

Date of Construction ca. 1890

Building Type Mill building

Structural System Balloon frame

Style No academic style

Roof Hip

Exterior Cladding Wood: weatherboard

Foundation Pier: stone

Porch None observed

Windows Double hung sash: 9/9

Chimney None observed

Alterations



Rockdale County Historic Resource

Field ID: RO-47
GNAHRGIS ID: 251348
County: Rockdale
Preliminary NR Assessment: May meet
Not Listed

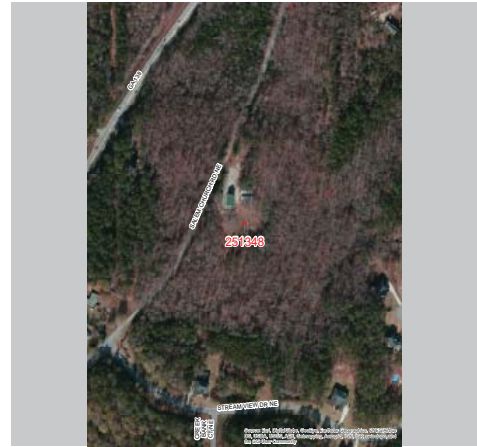

Historic Salem Baptist Church Cem.
Salem Church Rd. .5 mi N of Hwy 138

Coordinates: 33.71472, -83.92644



Resource Type Site

Resource Use Funerary: cemetery

Date of Construction ca. 1820

Common Names Baker, Hughes, Peek

≈ Number of Burials 20

Oldest Burial 1827

Burial Description Freemasons, WWII

Cemetery Description Non-contributing church structure
Enclosed plots w/ iron fence
Tabletop and stacked rock markers
Many unmarked stones
Obelisk
Two cemetery sites



Rockdale County Historic Resource

Field ID: RO-48
GNAHRGIS ID: 251349
County: Rockdale
Preliminary NR Assessment: May meet
Not Listed



2599 Salem Church Rd.

Coordinates: 33.71214, -83.92947



- Resource Type** Building
- Resource Use** Single dwelling: residential
- Date of Construction** ca. 1900
- Building Type** New South cottage
- Structural System** Balloon frame
- Style** No academic style
- Roof** Hip
- Exterior Cladding** Wood: weatherboard
- Foundation** Continuous: stone
- Porch** Stoop
- Windows** Double hung sash: 9/9, 2/2
- Chimney** Both gable ends: fieldstone
- Alterations**

Rockdale County
Historic Resource

Field ID: RO-49
GNAHRGIS ID: 56811
County: Rockdale
Preliminary NR Assessment: May meet
 Not Listed



2445 Costly Mill Rd. NE

Coordinates: 33.70617, -83.93044



- Resource Type** Building
- Resource Use** Single dwelling: residential
- Date of Construction** ca. 1910
- Building Type** Central hallway
- Structural System** Balloon frame
- Style** No academic style
- Roof** Gable: side
- Exterior Cladding** Wood: weatherboard
- Foundation** Pier with infill: stone
- Porch** Verandah
- Windows** Double hung sash: 6/6,4/4
- Chimney** Both gable ends: fieldstone
- Alterations** Rear addition
Newer poured concrete foundation



Rockdale County Historic Resource

Field ID: RO-50
GNAHRGIS ID: 56810
County: Rockdale
Preliminary NR Assessment: Appears to meet
Not Listed



1810 Costly Mill Rd.

Coordinates: 33.69267, -83.92923

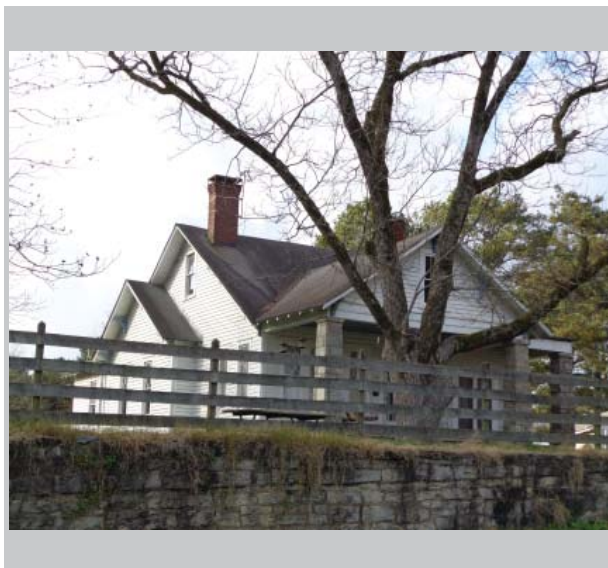

- Resource Type** Building
- Resource Use** Single dwelling: residential
- Date of Construction** ca. 1920
- Building Type** Bungalow: cross gable
- Structural System** Balloon frame
- Style** Craftsman
- Roof** Gable: side
- Exterior Cladding** Wood: weatherboard
- Foundation** Continuous: stone
- Porch** Stoop
- Windows** Double hung sash: 3/1
- Chimney** Off-ctr, ridgeline: brick (x2)
- Alterations**



Rockdale County Historic Resource

Field ID: RO-51
GNAHRGIS ID: 56808
County: Rockdale
Preliminary NR Assessment: May meet
Not Listed



3440 Dennard Rd. NE

Coordinates: 33.68140, -83.93693

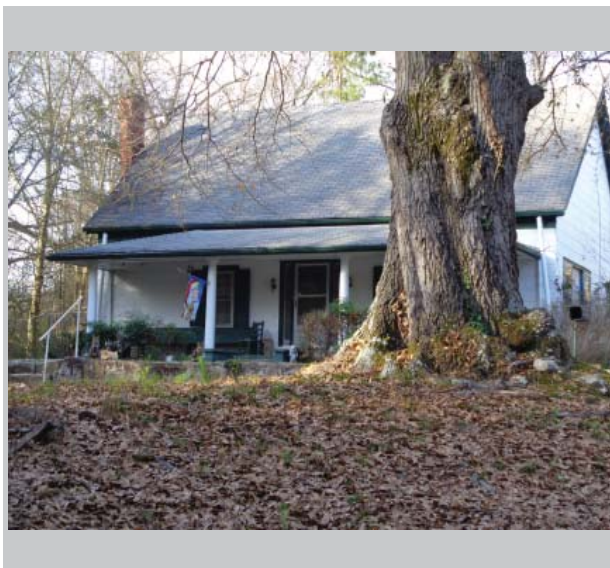

Resource Type Building

Resource Use Single dwelling:
residential

Date of Construction ca. 1920

Building Type Central hallway

Structural System Balloon frame

Style No academic style

Roof Gable: side

Exterior Cladding Prism synthetics: asbestos
siding

Foundation Unknown

Porch Stoop

Windows Double hung sash: 6/6

Chimney Gable-end, exterior: brick

Alterations



Rockdale County Historic Resource

Field ID: RO-52
GNAHRGIS ID: 251354
County: Rockdale
Preliminary NR Assessment: Appears to meet
Not Listed



3900 Miller Bottom Rd.

Coordinates: 33.74729, -83.93281



- Resource Type** Building
- Resource Use** Vacant/not in use
- Date of Construction** ca. 1910
- Building Type** New South cottage
- Structural System** Balloon Frame
- Style** Craftsman
Queen Anne
- Roof** Hip
- Exterior Cladding** Wood: weatherboard and shingles
- Foundation** Continuous: stone
- Porch** Stoop
- Windows** Double hung sash: 1/1
- Chimney** Off-ctr within roof surface: brick
- Alterations** Newer house on property
Rear addition



Rockdale County Historic Resource

Field ID: RO-53
GNAHRGIS ID: 251355
County: Rockdale
Preliminary NR Assessment: Does not meet
Not Listed



3522 Miller Bottom Rd.

Coordinates: 33.73728, -83.92643



Resource Type Building

Resource Use Vacant/not in use

Date of Construction ca. 1910

Building Type Gabled ell cottage

Structural System Balloon Frame

Style No academic style

Roof Gable: cross

Exterior Cladding Wood: weatherboard
Prism synth: patt. asphalt

Foundation Unknown

Porch Stoop

Windows Double hung sash: 9/9

Chimney Center: brick

Alterations Addition at right facade



Rockdale County Historic Resource

Field ID: RO-54
GNAHRGIS ID: 251356
County: Rockdale
Preliminary NR Assessment: Does not meet
Not Listed



3451 Miller Bottom Rd.

Coordinates: 33.73465, -83.92521

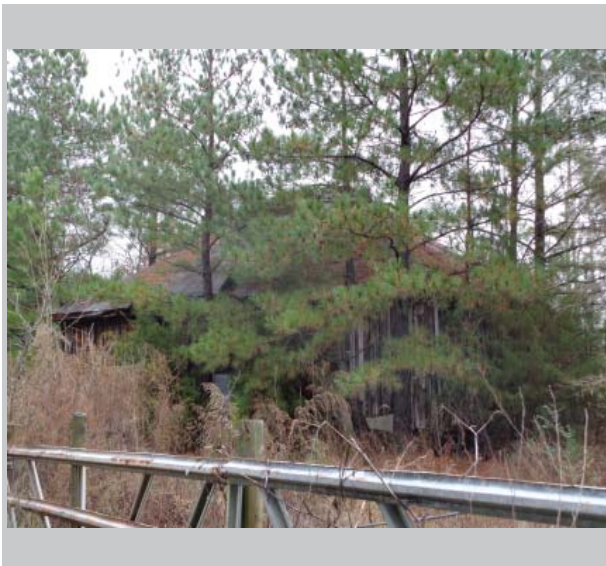

- Resource Type** Building
- Resource Use** Vacant/not in use
- Date of Construction** ca. 1910
- Building Type** Georgian cottage
- Structural System** Balloon Frame
- Style** No academic style
- Roof** Hip
- Exterior Cladding** Board-and-batten
- Foundation** Pier with infill: stone
- Porch** None observed
- Windows** Double hung sash: 1/1
- Chimney** Off-ctr within roof surface: fieldstone
- Alterations**



Rockdale County Historic Resource

Field ID: RO-55
GNAHRGIS ID: 251357
County: Rockdale
Preliminary NR Assessment: May meet
Not Listed



3341 Miller Bottom Rd.

Coordinates: 33.73278, -83.92586

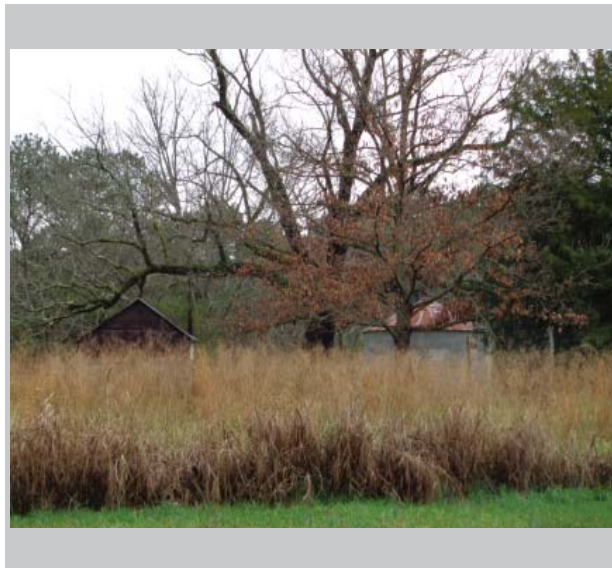

Resource Type Building

Resource Use Vacant/not in use

Date of Construction ca. 1880

Building Type I-house: central hallway

Structural System Balloon Frame

Style No academic style

Roof Gable: side

Exterior Cladding Wood: weatherboard

Foundation Pier: stone

Porch Stoop

Windows Double hung sash: 6/6

Chimney Both gable ends: brick and fieldstone

Alterations Large additions on rear form ell
Replacement mid-century window on second story



Rockdale County Historic Resource

Field ID: RO-56
GNAHRGIS ID: 251358
County: Rockdale
Preliminary NR Assessment: May meet
Not Listed

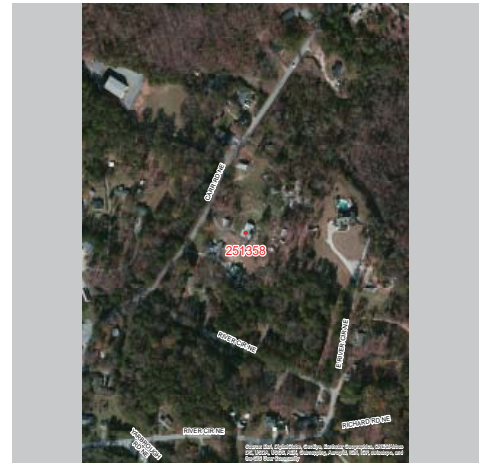

2011 Carr Rd.

Coordinates: 33.69599, -83.99413



- Resource Type** Building
- Resource Use** Vacant/not in use
- Date of Construction** ca. 1920
- Building Type** Shotgun
- Structural System** Balloon Frame
- Style** Craftsman
- Roof** Gable: front
- Exterior Cladding** Board-and-batten: novelty siding
- Foundation** Continuous: concrete
- Porch** None observed
- Windows** Double hung sash: 6/6
- Chimney** None observed
- Alterations** Rear addition with entry
New house on property



Rockdale County Historic Resource

Field ID: RO-57
GNAHRGIS ID: 56862
County: Rockdale
Preliminary NR Assessment: May meet
Not Listed



1085 Pleasant Hill Rd.

Coordinates: 33.75173, -84.02214



Resource Type Building

Resource Use Single dwelling:
residential

Date of Construction ca. 1900

Building Type N/A

Structural System Balloon Frame

Style No academic style

Roof Hip

Exterior Cladding Stone: random coursed
stone

Foundation Continuous: stone

Porch Stoop

Windows Double hung sash: 2/2, 4/4

Chimney Off-ctr within roof surface:
brick

Alterations



Rockdale County Historic Resource

Field ID: RO-58
GNAHRGIS ID: 56861
County: Rockdale
Preliminary NR Assessment: May meet
Not Listed



835 Hightower Trail

Coordinates: 33.75331, -84.01313



- Resource Type** Building
- Resource Use** Single dwelling: residential
- Date of Construction** ca. 1915
- Building Type** Gabled ell cottage
- Structural System** Balloon Frame
- Style** No academic style
- Roof** Gable: multiple
- Exterior Cladding** Prism synthetics: vinyl/aluminum siding
- Foundation** Continuous: concrete
- Porch** Verandah
- Windows** Double hung sash: 1/1, 6/6
- Chimney** Gable-end, exterior: fieldstone
- Alterations** Replacement siding



Rockdale County Historic Resource

Field ID: RO-59
GNAHRGIS ID: 251422
County: Rockdale
Preliminary NR Assessment: May meet
Not Listed



Parker Cemetery
GA Hwy 212 and Orchard Rd. SW

Coordinates: 33.61258, -84.07793

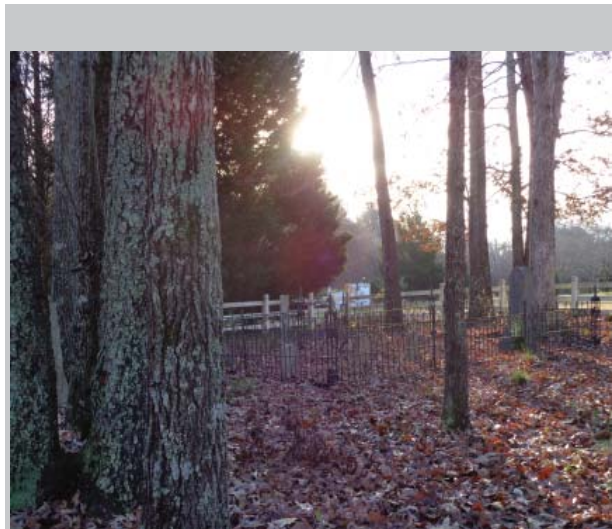

Resource Type Site

Resource Use Funerary: cemetery

Date of Construction ca. 1800

Common Names N/A

≈ Number of Burials 30

Oldest Burial ca. 1800

Burial Description

Cemetery Description Fenced w/ modern fence
Small section inside
fenced w/ iron fence
Some stones covered by
leaves
Unmarked stones



Rockdale County Historic Resource

Field ID: RO-60
GNAHRGIS ID: 251424
County: Rockdale
Preliminary NR Assessment: May meet
Not Listed



Ebenezer Rd. and Paradise Circle SE

Coordinates: 33.62548, -84.03813

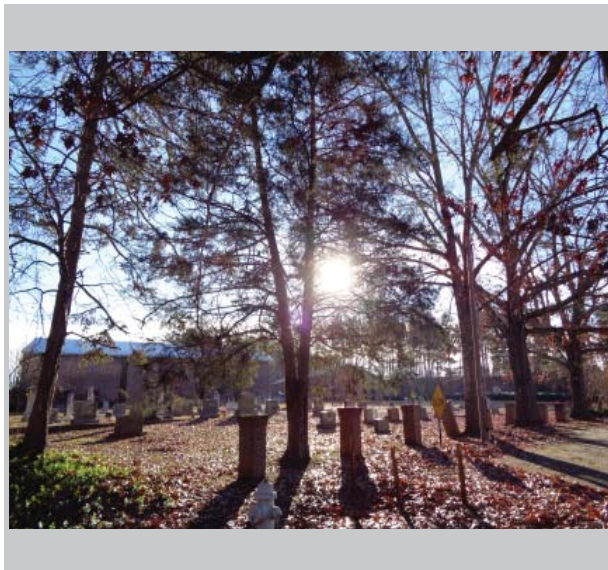
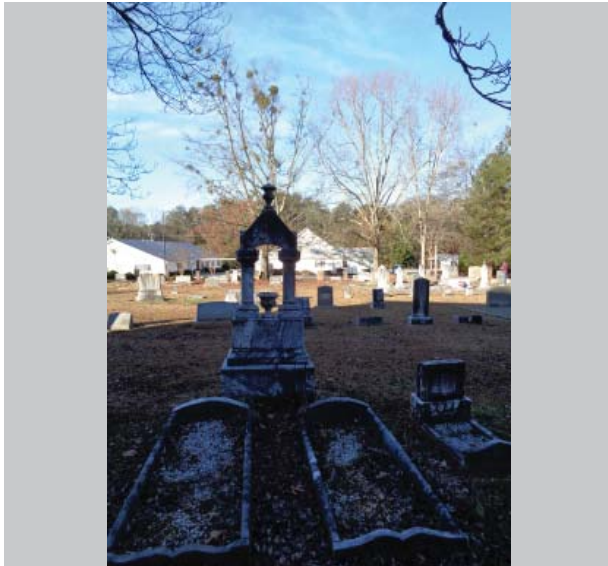

Resource Type Site

Resource Use Funerary: cemetery

Date of Construction ca. 1860

Common Names Potts, Cowan, Stanton, Hardin

≈ Number of Burials 120

Oldest Burial ca. 1862

Burial Description WWII

Cemetery Description Non-contributing church structure
Unknown markers
Individually outlined plots

Rockdale County
Historic Resource

Field ID: RO-61
GNAHRGIS ID: 251425
County: Rockdale
Preliminary NR Assessment: May meet
 Not Listed

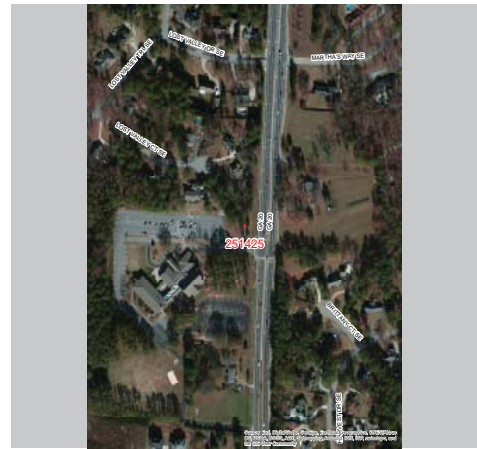

Whitaker Cemetery
 GA Hwy 20 at St. Pius Catholic Church

Coordinates: 33.62056, -84.01489



Resource Type Site

Resource Use Funerary: cemetery

Date of Construction ca. 1880

Common Names N/A

≈ Number of Burials 10

Oldest Burial ca. 1880

Burial Description

Cemetery Description Enclosed by concrete wall
 Single obelisk and head/foot stones
 Next to modern church but does not appear to have any association



Rockdale County Historic Resource

Field ID: RO-62
GNAHRGIS ID: 251427
County: Rockdale
Preliminary NR Assessment: May meet
Not Listed



1225 SW Stockbridge Rd. (Hwy 138)

Coordinates: 33.63488, -84.02706

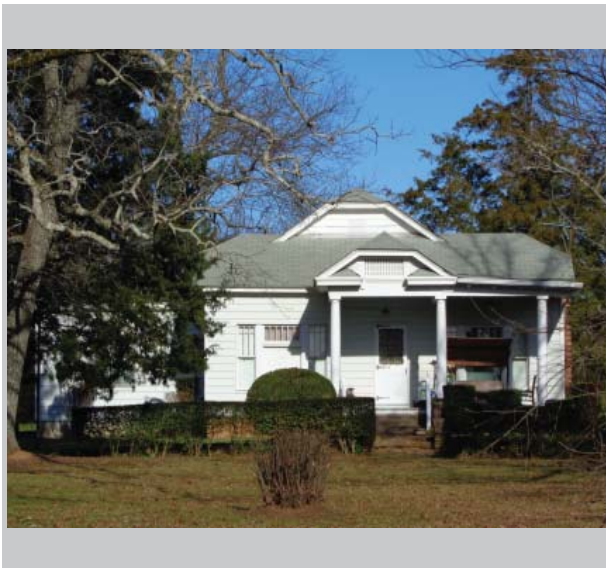

- Resource Type** Building
- Resource Use** Single dwelling: residential
- Date of Construction** ca. 1920
- Building Type** Bungalow: cross gable
- Structural System** Balloon Frame
- Style** Craftsman
- Roof** Gable: cross
- Exterior Cladding** Prism synthetics: asbestos siding
- Foundation** Continuous: brick
- Porch** Portico
- Windows** Double hung sash: 3/1
- Chimney** Gable-end, exterior: brick
- Alterations** Addition on left



Rockdale County Historic Resource

Field ID: RO-63
GNAHRGIS ID: 251429
County: Rockdale
Preliminary NR Assessment: May meet
Not Listed



2185 Old Salem Rd.

Coordinates: 33.63214, -84.00062



Resource Type Building

Resource Use Single dwelling:
residential

Date of Construction ca. 1900

Building Type Georgian cottage

Structural System Balloon Frame

Style Folk victorian

Roof Gable: side

Exterior Cladding Prism synthetics:
vinyl/aluminum siding

Foundation Unknown

Porch Verandah

Windows Double hung sash: 6/6

Chimney Off-ctr, ridgeline: brick

Alterations Rear addition
Replacement siding



Rockdale County Historic Resource

Field ID: RO-64
GNAHRGIS ID: 56736
County: Rockdale
Preliminary NR Assessment: May meet
Not Listed

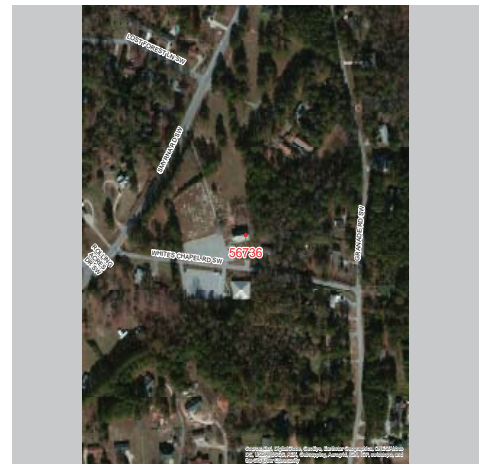

White Chapel United Method. Church
2001 White Chapel Rd.

Coordinates: 33.64212, -84.05287

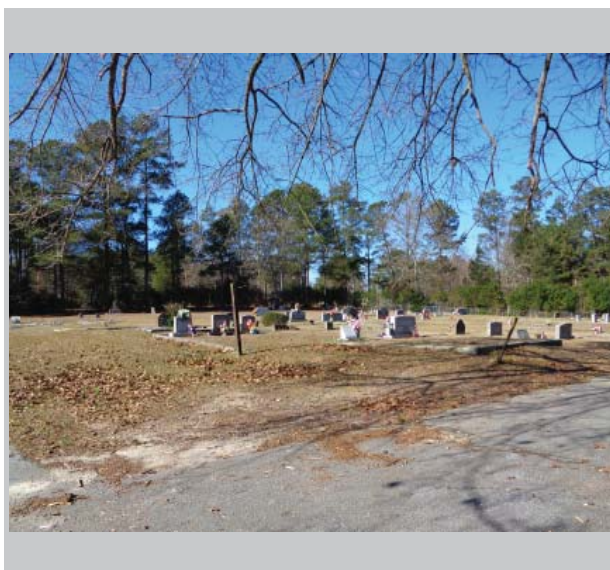
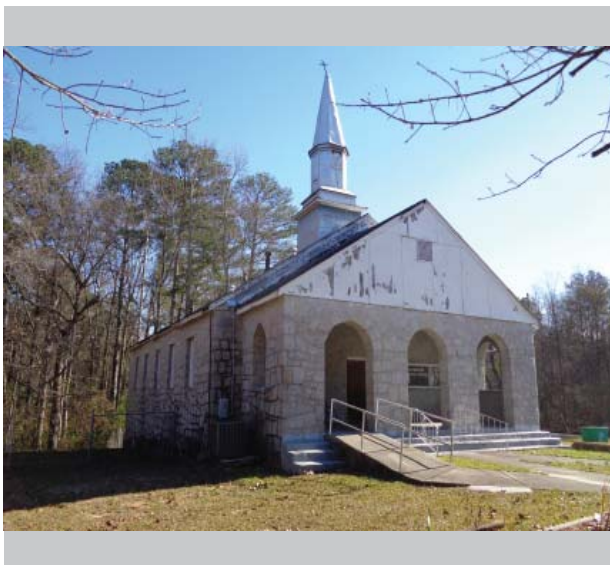

- Resource Type** Building
- Resource Use** Religious: church structure
Funerary: cemetery
- Date of Construction** ca. 1950
- Building Type** Front gable church
- Structural System** Balloon Frame
- Style** No academic style
- Roof** Gable: front
- Exterior Cladding** Vertical board, stone:
fieldstone
- Foundation** Continuous: stone
- Porch** Verandah
- Windows** Factory sash: stained glass
- Chimney** None observed
- Alterations** Church founded in 1870,
rebuilt in 1950
Active use cemetery with
approx. 100 markers



Rockdale County Historic Resource

Field ID: RO-66
GNAHRGIS ID: 56725
County: Rockdale
Preliminary NR Assessment: May meet
Not Listed



Flat Shoals Rd. .5 mi E of Johnson Rd. SW

Coordinates: 33.64972, -84.04270

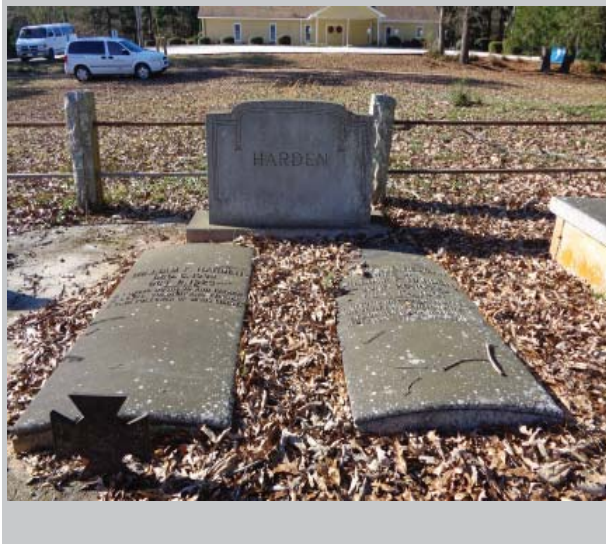

Resource Type Site

Resource Use Funerary: cemetery

Date of Construction ca. 1870

Common Names Harden, Reagin

≈ Number of Burials 8

Oldest Burial ca. 1874

Burial Description CSA

Cemetery Description Stone posts w/ newer metal railings
Tabletop markers (ledger stones)
Area covered by concrete



Rockdale County Historic Resource

Field ID: RO-67
GNAHRGIS ID: 251461
County: Rockdale
Preliminary NR Assessment: Does not meet Not Listed



1505 Johnson Rd. SW

Coordinates: 33.64971, -84.04069



Resource Type Building

Resource Use Single dwelling:
residential

Date of Construction ca. 1920

Building Type Central hallway

Structural System Balloon Frame

Style No academic style

Roof Gable: side

Exterior Cladding Prism synthetics: asbestos
siding

Foundation Continuous: stone

Porch None observed

Windows Double hung sash: 9/9

Chimney Both gable ends: brick

Alterations Rear addition with ADA
ramp



Rockdale County Historic Resource

Field ID: RO-68
GNAHRGIS ID: 251462
County: Rockdale
Preliminary NR Assessment: Does not meet
Not Listed



1437 Johnson Rd. SW

Coordinates: 33.65155, -84.04057



- Resource Type** Building
- Resource Use** Single dwelling: residential
- Date of Construction** ca. 1910
- Building Type** Central hallway
- Structural System** Balloon Frame
- Style** No academic style
- Roof** Gable: cross
- Exterior Cladding** Prism synthetics: asbestos siding
- Foundation** Unknown
- Porch** Stoop
- Windows** Double hung sash: 2/2
- Chimney** Both gable ends: brick and fieldstone
- Alterations** Rear addition
Brick added to lower 1/3 of building



Rockdale County Historic Resource

Field ID: RO-69
GNAHRGIS ID: 251463
County: Rockdale
Preliminary NR Assessment: May meet
Not Listed



Turner Rd. just inside Rockdale County Line

Coordinates: 33.67339, -84.08132

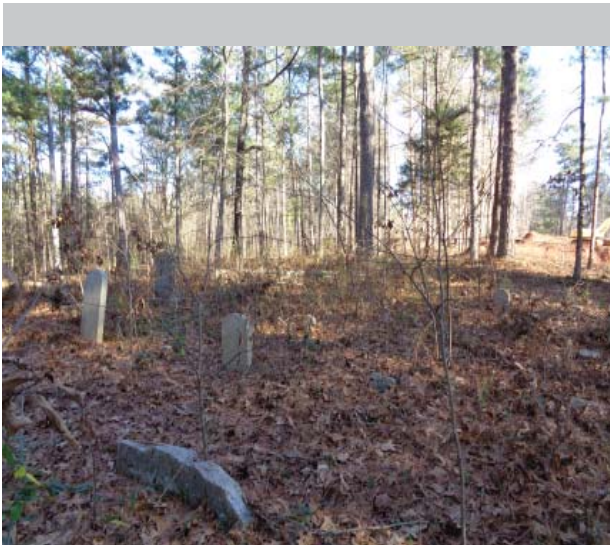

Resource Type Site

Resource Use Funerary: cemetery

Date of Construction ca. 1870

Common Names Abbot, Gregory

≈ Number of Burials 40

Oldest Burial ca. 1870

Burial Description

Cemetery Description Obelisks
Tabletop markers
Surrounded by chainlink
fencing
Many covered by
vegetation
Many unmarked





Rockdale County Historic Resource

Field ID: RO-70
GNAHRGIS ID: 251464
County: Rockdale
Preliminary NR Assessment: Does not meet
Not Listed



315 Hurst Rd. SW

Coordinates: 33.66308, -84.08902



- Resource Type** Building
- Resource Use** Single dwelling: residential
- Date of Construction** ca. 1910
- Building Type** I-house: central hallway
- Structural System** Balloon Frame
- Style** No academic style
- Roof** Gable: cross
- Exterior Cladding** Wood: weatherboard and novelty siding
- Foundation** Pier with infill: stone
- Porch** Stoop
- Windows** Double hung sash: 6/6
- Chimney** Both gable ends: fieldstone
- Alterations** Replacement siding and windows
Addition at right
Large addition forming ell at left



Rockdale County Historic Resource

Field ID: RO-71
GNAHRGIS ID: 56739
County: Rockdale
Preliminary NR Assessment: Does not meet
Not Listed



2645 Flat Shoals Rd. SW

Coordinates: 33.64761, -84.07500

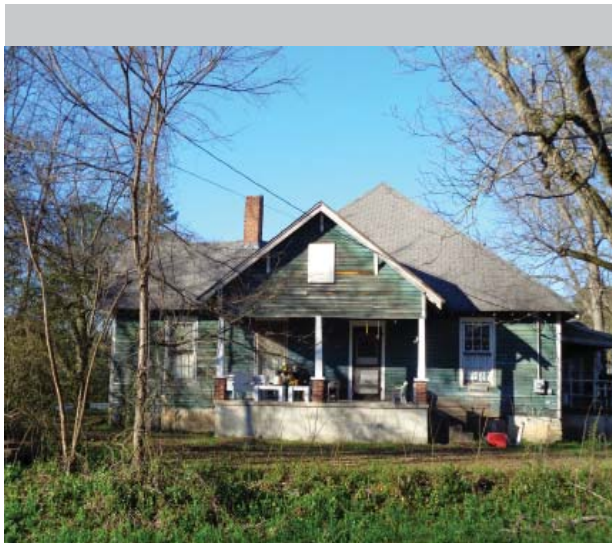

Resource Type Building

Resource Use Single dwelling:
residential

Date of Construction ca. 1910

Building Type Pyramid cottage (altered)

Structural System Balloon Frame

Style Craftsman

Roof Hip

Exterior Cladding Wood: weatherboard

Foundation Continuous: concrete and
stone

Porch Stoop

Windows Double hung sash: 6/6

Chimney Off-ctr, ridgeline: brick
and fieldstone

Alterations Addition at left w/ stone
chimney



Rockdale County Historic Resource

Field ID: RO-72
GNAHRGIS ID: 251465
County: Rockdale
**Preliminary NR
Assessment:** May meet
Not Listed



2363 Flat Shoals Rd. SW

Coordinates: 33.65138, -84.06556



Resource Type Building

Resource Use Single dwelling:
residential

Date of Construction ca. 1930

Building Type Side gable cottage

Structural System Balloon Frame

Style No academic style

Roof Gable: side

Exterior Cladding Prism synthetics: asbestos
siding

Foundation Continuous: stone

Porch Stoop

Windows Double hung sash: 6/6

Chimney None observed

Alterations



Rockdale County Historic Resource

Field ID: RO-73
GNAHRGIS ID: 56743
County: Rockdale
**Preliminary NR
Assessment:** May meet
Not Listed



3080 Scott Hwy

Coordinates: 33.62708, -84.08754



Resource Type Building

Resource Use Single dwelling:
residential

Date of Construction ca. 1900

Building Type Gabled ell cottage

Structural System Balloon Frame

Style No academic style

Roof Gable: cross

Exterior Cladding Wood: weatherboard

Foundation Unknown

Porch Stoop

Windows Double hung sash: 6/6

Chimney Gable-end and off-ctr,
ridgeline: brick

Alterations Multiple rear additions



Rockdale County Historic Resource

Field ID: RO-74
GNAHRGIS ID: 56741
County: Rockdale
Preliminary NR Assessment: Does not meet
Not Listed

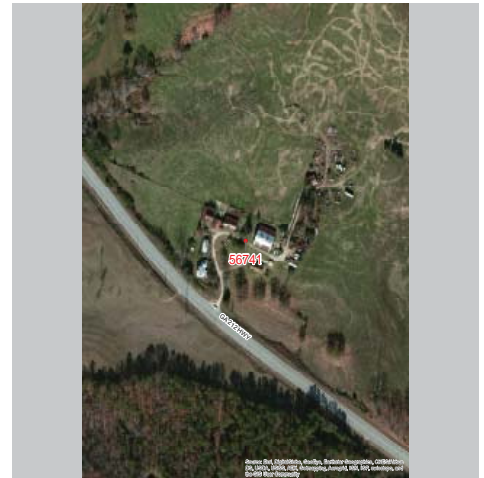

3211 Scott Hwy

Coordinates: 33.63058, -84.09087

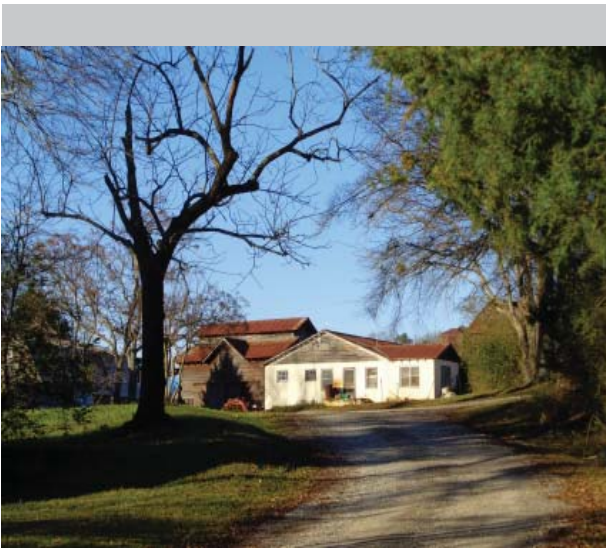

Resource Type Building

Resource Use Single dwelling:
residential

Date of Construction ca. 1890

Building Type New South cottage

Structural System Balloon Frame

Style No academic style

Roof Hip

Exterior Cladding Wood: weatherboard

Foundation Unknown

Porch Wrap-around

Windows Double hung sash: 4/4

Chimney Off-ctr, within roof surf:
brick and fieldstone

Alterations Rear addition
Gables addition



Rockdale County Historic Resource

Field ID: RO-75
GNAHRGIS ID: 56742
County: Rockdale
Preliminary NR Assessment: Does not meet
Not Listed

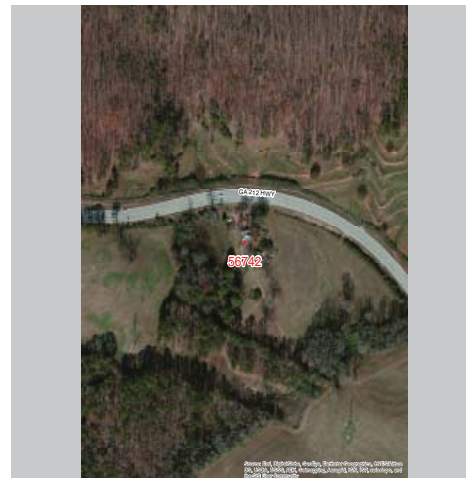

3455 Scott Hwy

Coordinates: 33.63270, -84.09673

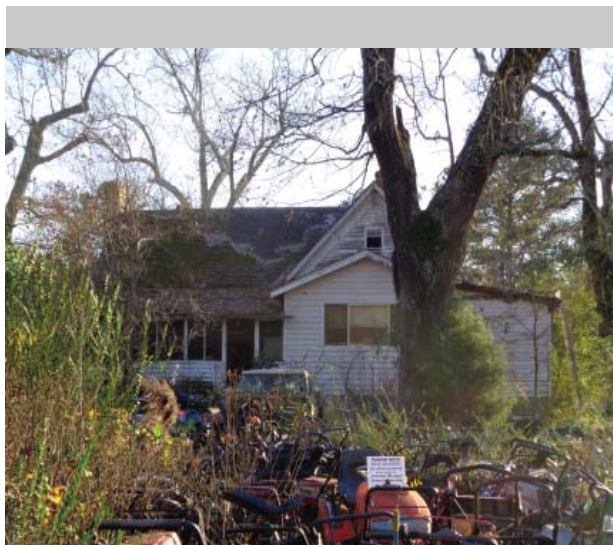

Resource Type Building

Resource Use Single dwelling:
residential

Date of Construction ca. 1910

Building Type Gabled ell cottage

Structural System Balloon Frame

Style No academic style

Roof Gable: cross

Exterior Cladding Wood: weatherboard

Foundation Unknown

Porch Stoop

Windows Double hung sash: 6/6

Chimney Gable end and off-ctr,
ridgeline: brick

Alterations Addition at right
Addition at front



Rockdale County Historic Resource

Field ID: RO-76
GNAHRGIS ID: 251468
County: Rockdale
**Preliminary NR
Assessment:** May meet
Not Listed



Leigh Dr. .1 mi E of Smyrna Rd.

Coordinates: 33.66650, -84.05146



Resource Type Site

Resource Use Funerary: cemetery

Date of Construction ca. 1850

Common Names Goddard, Smith, Turner,
Reagin

≈ Number of Burials 50

Oldest Burial 1850

Burial Description CSA

Cemetery Description In neighborhood
Tabletop markers
Unmarked stones
Few broken stones



Rockdale County Historic Resource

Field ID: RO-77
GNAHRGIS ID: 251469
County: Rockdale
Preliminary NR Assessment: Appears to meet
Not Listed



895 Smyrna Rd.

Coordinates: 33.66679, -84.05297

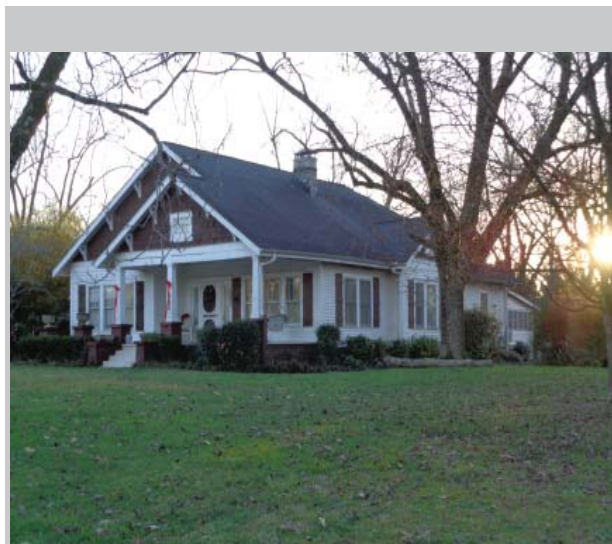

Resource Type Building

Resource Use Single dwelling:
residential

Date of Construction ca. 1920

Building Type Bungalow: front gable

Structural System Balloon Frame

Style Craftsman

Roof Gable: front

Exterior Cladding Wood: weatherboard and
shingles

Foundation Unknown

Porch Verandah

Windows Double hung sash: 8/1

Chimney Off-ctr within roof surface:
fieldstone

Alterations



Rockdale County Historic Resource

Field ID: RO-78
GNAHRGIS ID: 56778
County: Rockdale
Preliminary NR Assessment: Appears to meet
Not Listed



4092 Hwy 138

Coordinates: 33.59414, -84.12075

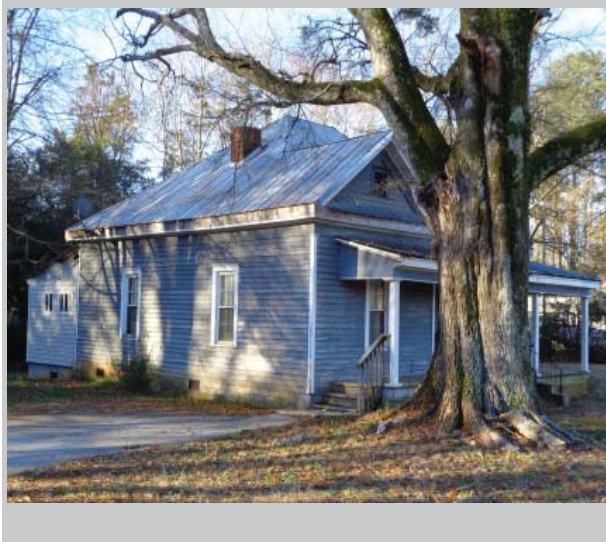

Resource Type Building

Resource Use Single dwelling:
residential

Date of Construction ca. 1910

Building Type New South cottage

Structural System Balloon Frame

Style No academic style

Roof Hip

Exterior Cladding Wood: weatherboard

Foundation Continuous: concrete

Porch Stoop

Windows Double hung sash: 6/6

Chimney Off-ctr within roof surface:
brick

Alterations Replacement windows
and door
Rear shed addition



Rockdale County Historic Resource

Field ID: RO-79
GNAHRGIS ID: 56900
County: Rockdale
Preliminary NR Assessment: May meet
Not Listed

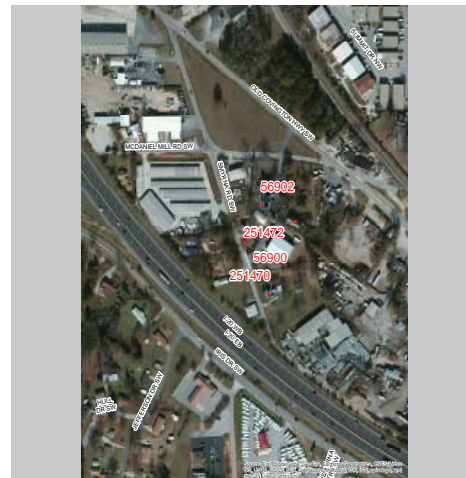

534 Smyrna Rd.

Coordinates: 33.67657, -84.05709



Resource Type Building

Resource Use Single dwelling:
residential

Date of Construction ca. 1920

Building Type Central hallway

Structural System Balloon Frame

Style No academic style

Roof Gable: side

Exterior Cladding Wood: weatherboard

Foundation Unknown

Porch Stoop

Windows Double hung sash: 1/1, 2/2

Chimney Gable ends, exterior:
fieldstone

Alterations Rear addition



Rockdale County Historic Resource

Field ID: RO-80
GNAHRGIS ID: 251470
County: Rockdale
Preliminary NR Assessment: Does not meet
Not Listed



582 Smyrna Rd.

Coordinates: 33.67599, -84.05669



Resource Type Building

Resource Use Single dwelling:
residential

Date of Construction ca. 1910

Building Type Central hallway

Structural System Balloon Frame

Style No academic style

Roof Gable: side

Exterior Cladding Wood: weatherboard

Foundation Pier with infill: stone

Porch Stoop

Windows Double hung sash: 2/2

Chimney Both gable ends:
fieldstone

Alterations Rear gabled addition
Screened porch addition



Rockdale County Historic Resource

Field ID: RO-81
GNAHRGIS ID: 56902
County: Rockdale
Preliminary NR Assessment: Does not meet
Not Listed



2140 Old Covington Rd.

Coordinates: 33.67702, -84.05686



Resource Type Building

Resource Use Commercial:
professional/office

Date of Construction ca. 1870

Building Type New South cottage

Structural System Balloon Frame

Style Folk Victorian

Roof Hip

Exterior Cladding Prism synthetics:
vinyl/aluminum siding

Foundation Continuous: stone

Porch Verandah

Windows Double hung sash: 2/4, 6/6

Chimney Off-ctr within roof surface:
brick

Alterations Large addition to rear for
office space
Converted to office



Rockdale County Historic Resource

Field ID: RO-82
GNAHRGIS ID: 251472
County: Rockdale
Preliminary NR Assessment: May meet
Not Listed



2140 Old Covington Rd.

Coordinates: 33.67683, -84.05633



Resource Type Building

Resource Use Vacant/not in use

Date of Construction 1891

Building Type N/A

Structural System Balloon Frame

Style No academic style

Roof Gable: side

Exterior Cladding Stone: random coursed stone

Foundation Continuous: stone

Porch None observed

Windows Double hung sash: 2/2,
9/6, 9/1

Chimney None observed

Alterations



Rockdale County Historic Resource

Field ID: RO-83
GNAHRGIS ID: 251643
County: Rockdale
Preliminary NR Assessment: May meet
Not Listed



2420 Old Covington Rd.

Coordinates: 33.69025, -84.06674



Resource Type Building

Resource Use Single dwelling:
residential

Date of Construction 1940

Building Type Side gable cottage

Structural System Balloon Frame

Style No academic style

Roof Gable: side

Exterior Cladding Stone: fieldstone

Foundation Continuous: stone

Porch Stoop

Windows Double hung sash: 6/1, 1/1

Chimney Off-ctr within roof surface:
fieldstone

Alterations



Rockdale County Historic Resource

Field ID: RO-84
GNAHRGIS ID: 251473
County: Rockdale
Preliminary NR Assessment: Does not meet
Not Listed



2432 Old Covington Rd.

Coordinates: 33.69059, -84.06695



Resource Type Building

Resource Use Single dwelling:
residential

Date of Construction 1910

Building Type Georgian cottage

Structural System Balloon Frame

Style Colonial revival

Roof Gable: side

Exterior Cladding Brick

Foundation Continuous: brick

Porch Stoop

Windows Double hung sash: 3/1

Chimney Both gable ends: stuccoed
masonry

Alterations Rear addition
1930's replacement paired
double hung sash windows



Rockdale County Historic Resource

Field ID: RO-85
GNAHRGIS ID: 251476
County: Rockdale
Preliminary NR Assessment: May meet
Not Listed



770 Corley Rd.

Coordinates: 33.73785, -84.01155



Resource Type Building

Resource Use Single dwelling:
residential

Date of Construction 1910

Building Type New South cottage

Structural System Unknown

Style No academic style

Roof Gable: front

Exterior Cladding Prism synthetics:
masonite siding

Foundation Unknown

Porch Verandah

Windows Double hung sash: 1/1

Chimney None observed

Alterations Rear shed addition
Mid-century replacement
door



Rockdale County Historic Resource

Field ID: RO-86
GNAHRGIS ID: 251474
County: Rockdale
Preliminary NR Assessment: Does not meet
Not Listed



Historical Mt. Zion Cemetery
855 Mt. Zion Rd. NW

Coordinates: 33.72293, -84.01437



Resource Type Site

Resource Use Funerary: cemetery

Date of Construction ca. 1900

Common Names Corley

≈ Number of Burials 40

Oldest Burial 1898

Burial Description CSA, WWII

Cemetery Description Active use
Bordered by chainlink fence
Unmarked stones



Rockdale County Historic Resource

Field ID: RO-87
GNAHRGIS ID: 56887
County: Rockdale
Preliminary NR Assessment: May meet
Not Listed



3610 Irwin Bridge Rd.

Coordinates: 33.73979, -84.01662

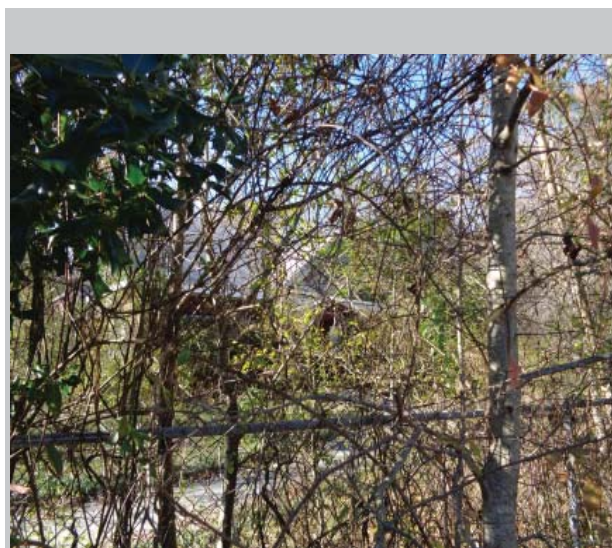
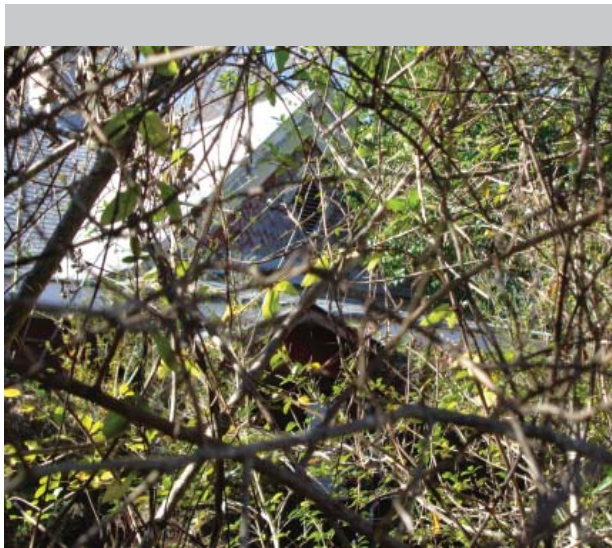

Resource Type Building

Resource Use Single dwelling:
residential

Date of Construction 1910

Building Type New South cottage

Structural System Balloon Frame

Style No academic style

Roof Hip

Exterior Cladding Wood: weatherboard and
shingles

Foundation Unknown

Porch Stoop

Windows Unknown

Chimney Off-ctr within roof surface:
brick

Alterations Much of building obscured
by foliage



Rockdale County Historic Resource

Field ID: RO-88
GNAHRGIS ID: 251475
County: Rockdale
Preliminary NR Assessment: Does not meet Not Listed



630 Hightower Trail

Coordinates: 33.74639, -84.00577



- Resource Type** Building
- Resource Use** Single dwelling: residential
- Date of Construction** 1910
- Building Type** New South cottage
- Structural System** Balloon Frame
- Style** No academic style
- Roof** Hip
- Exterior Cladding** Prism synthetics: asbestos siding
- Foundation** Unknown
- Porch** Stoop
- Windows** Double hung sash: 6/6
- Chimney** Both gable ends: fieldstone
- Alterations** Rear addition
Large side gabled addition



Rockdale County Historic Resource

Field ID: RO-89
GNAHRGIS ID: 56867
County: Rockdale
Preliminary NR Assessment: May meet
Not Listed



Corner of Hightower Trail and Irwin Bridge Rd.

Coordinates: 33.74949, -84.01143



Resource Type Building

Resource Use Single dwelling:
residential

Date of Construction 1910

Building Type Central hallway

Structural System Balloon Frame

Style Craftsman

Roof Gable: side

Exterior Cladding Wood: weatherboard

Foundation Pier: stone

Porch Verandah

Windows Double hung sash: 3/1, 9/6

Chimney Both gable ends:
fieldstone

Alterations Rear addition



Rockdale County Historic Resource

Field ID: RO-90
GNAHRGIS ID: 56866
County: Rockdale
Preliminary NR Assessment: May meet
Not Listed



3380 Irwin Bridge Rd.

Coordinates: 33.74684, -84.01368



Resource Type Building

Resource Use Single dwelling:
residential

Date of Construction 1910

Building Type Georgian cottage

Structural System Balloon Frame

Style No academic style

Roof Hip

Exterior Cladding Prism synthetics:
vinyl/aluminum siding

Foundation Continuos: concrete

Porch Verandah

Windows Double hung sash: 1/1

Chimney Off-ctr within roof surface:
fieldstone (x2)

Alterations



Rockdale County Historic Resource

Field ID: RO-91
GNAHRGIS ID: 251231
County: Rockdale
**Preliminary NR
Assessment:** May meet
Not Listed

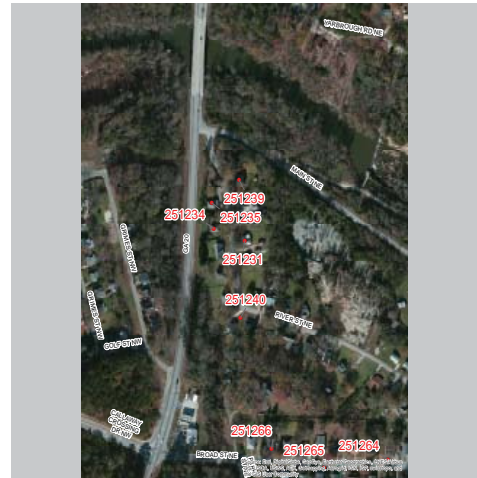

1781 River St. NE

Coordinates: 33.69017, -83.99630



Resource Type Building

Resource Use Single dwelling:
residential

Date of Construction 1910

Building Type Hall-parlor

Structural System Balloon Frame

Style No academic style

Roof Hip

Exterior Cladding Prism synthetics:
vinyl/aluminum siding

Foundation Pier with infill: stone

Porch Verandah

Windows Double hung sash: 3/1

Chimney None observed

Alterations Rear addition w/ screened
porch
Newer porch supports and
brackets



Rockdale County Historic Resource

Field ID: RO-92
GNAHRGIS ID: 251234
County: Rockdale
Preliminary NR Assessment: May meet
Not Listed



186 River St. NE

Coordinates: 33.69035, -83.99662



Resource Type Building

Resource Use Single dwelling:
residential

Date of Construction 1910

Building Type Pyramid cottage

Structural System Balloon Frame

Style No academic style

Roof Pyramidal

Exterior Cladding Wood: weatherboard

Foundation Pier with infill: stone

Porch Verandah

Windows Double hung sash: 6/6

Chimney Center: brick

Alterations Integrated rear addition



Rockdale County Historic Resource

Field ID: RO-93
GNAHRGIS ID: 251235
County: Rockdale
Preliminary NR Assessment: May meet
Not Listed



1996 River St. NE

Coordinates: 33.69065, -83.99665



Resource Type Building

Resource Use Single dwelling:
residential

Date of Construction 1910

Building Type Pyramid cottage

Structural System Balloon Frame

Style No academic style

Roof Pyramidal

Exterior Cladding Wood: weatherboard

Foundation Unknown

Porch Verandah

Windows Unknown

Chimney Center: brick

Alterations Rear addition with
chimney



Rockdale County Historic Resource

Field ID: RO-94
GNAHRGIS ID: 251235
County: Rockdale
Preliminary NR Assessment: May meet
Not Listed



1805 River St. NE

Coordinates: 33.69081, -83.99615



Resource Type Building

Resource Use Single dwelling:
residential

Date of Construction 1910

Building Type Saddlebag: 2 doors

Structural System Balloon Frame

Style No academic style

Roof Hip

Exterior Cladding Prism synthetics:
vinyl/aluminum siding

Foundation Pier with infill: stone

Porch Verandah

Windows Double hung sash: 6/6

Chimney Off-ctr within roof surface:
brick

Alterations Replacement siding



Rockdale County Historic Resource

Field ID: RO-95
GNAHRGIS ID: 251240
County: Rockdale
Preliminary NR Assessment: May meet
Not Listed



1754 River St. NE

Coordinates: 33.68933, -83.99619



Resource Type Building

Resource Use Single dwelling:
residential

Date of Construction 1910

Building Type Hall-parlor

Structural System Balloon Frame

Style No academic style

Roof Hip

Exterior Cladding Wood: weatherboard

Foundation Pier with infill: stone

Porch Verandah

Windows Double hung sash: 2/2

Chimney Off-center, ridgeline: brick

Alterations Replacement door
Original baluster replaced
Rear shed addition



Rockdale County Historic Resource

Field ID: RO-96
GNAHRGIS ID: 251264
County: Rockdale
Preliminary NR Assessment: May meet
Not Listed



1588 Broad St. NE

Coordinates: 33.68772, -83.99393



Resource Type Building

Resource Use Vacant/not in use

Date of Construction 1910

Building Type Gabled ell cottage

Structural System Balloon Frame

Style No academic style

Roof Gable: cross

Exterior Cladding Board-and-batter: novelty siding/shiplap

Foundation Pier with infill: stone

Porch Stoop

Windows Double hung sash: 6/6, 3/1

Chimney None observed

Alterations Replacement windows
Rear shed addition



Rockdale County Historic Resource

Field ID: RO-97
GNAHRGIS ID: 251265
County: Rockdale
**Preliminary NR
Assessment:** May meet
Not Listed

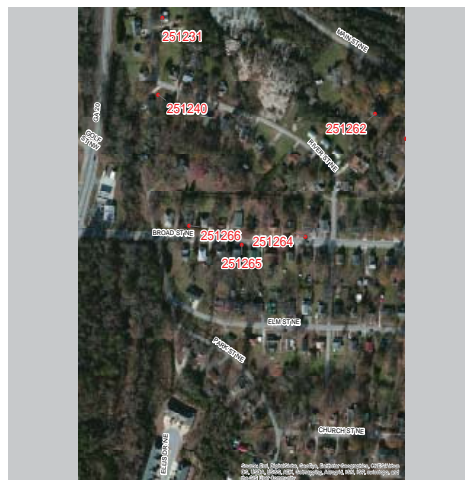

1557 Broad St. NE

Coordinates: 33.68761, -83.99489



Resource Type Building

Resource Use Single dwelling:
residential

Date of Construction 1925

Building Type Bungalow: Front gable

Structural System Balloon Frame

Style Craftsman

Roof Gable: front

Exterior Cladding Wood: shiplap

Foundation Pier with infill: stone

Porch Verandah

Windows Double hung sash: 6/6, 3/1

Chimney Center: brick

Alterations Two rear additions



Rockdale County Historic Resource

Field ID: RO-98
GNAHRGIS ID: 251266
County: Rockdale
Preliminary NR Assessment: May meet
Not Listed



1536 Broad St. NE

Coordinates: 33.68782, -83.99569



- Resource Type** Building
- Resource Use** Single dwelling: residential
- Date of Construction** 1910
- Building Type** Double shotgun
- Structural System** Balloon Frame
- Style** No academic style
- Roof** Hip
- Exterior Cladding** Wood: weatherboard
- Foundation** Unknown
- Porch** Verandah
- Windows** Double hung sash: 6/6, 1/1
- Chimney** Off-ctr within roof surface: brick (x2)
- Alterations** Replacement 1/1 window on side
Rear additions
Replacement balustrades



Rockdale County Historic Resource

Field ID: RO-99
GNAHRGIS ID: 251267
County: Rockdale
Preliminary NR Assessment: Appears to meet
Not Listed



1655 Main St. NE

Coordinates: 33.68635, -83.99166



Resource Type Building

Resource Use Single dwelling:
residential

Date of Construction 1910

Building Type New South cottage

Structural System Balloon Frame

Style No academic style

Roof Complex

Exterior Cladding Wood: weatherboard

Foundation Continuous: stone

Porch Wrap-around

Windows Double hung sash: 6/6, 1/1

Chimney Off-ctr within roof surface:
brick

Alterations



Rockdale County Historic Resource

Field ID: RO-100
GNAHRGIS ID: 251268
County: Rockdale
Preliminary NR Assessment: May meet
Not Listed

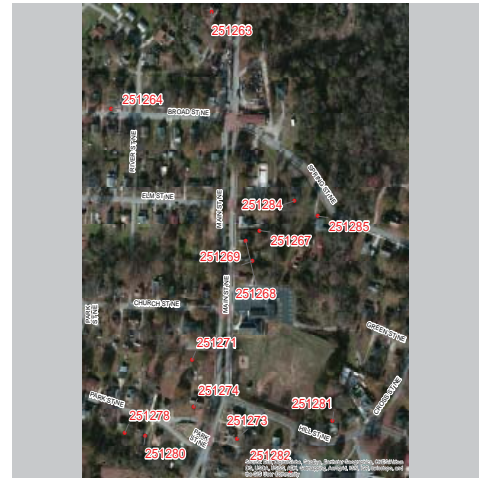

1645 Main St. NE

Coordinates: 33.68623, -83.99186



Resource Type Building

Resource Use Single dwelling:
residential

Date of Construction 1910

Building Type Bungalow: Front gable

Structural System Balloon Frame

Style No academic style

Roof Gable: front

Exterior Cladding Wood: weatherboard

Foundation Pier with infill: stone

Porch Verandah

Windows Double hung sash: 6/6

Chimney Off-ctr within roof surface:
brick

Alterations Replacement balustrades
Rear addition
Replacement siding in
gable



Rockdale County Historic Resource

Field ID: RO-101
GNAHRGIS ID: 251269
County: Rockdale
Preliminary NR Assessment: May meet
Not Listed

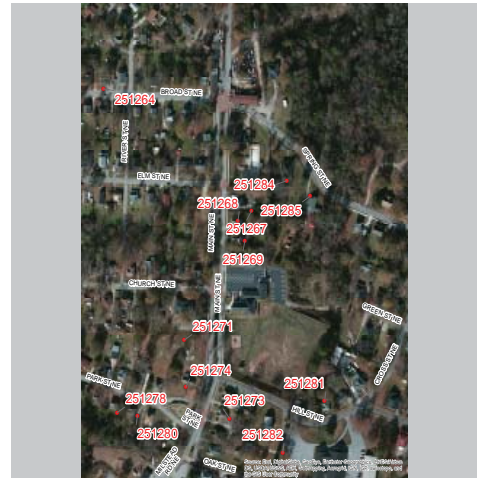

1639 Main St. NE

Coordinates: 33.68602, -83.99172



Resource Type Building

Resource Use Single dwelling:
residential

Date of Construction 1910

Building Type Bungalow: front gable

Structural System Balloon Frame

Style No academic style

Roof Gable: front

Exterior Cladding Wood: weatherboard

Foundation Pier with infill: stone

Porch Verandah

Windows Double hung sash: 6/6

Chimney Off-center, ridgeline: brick

Alterations Rear addition
Replacement door
Replacement balustrades



Rockdale County Historic Resource

Field ID: RO-102
GNAHRGIS ID: 251271
County: Rockdale
Preliminary NR Assessment: May meet
Not Listed

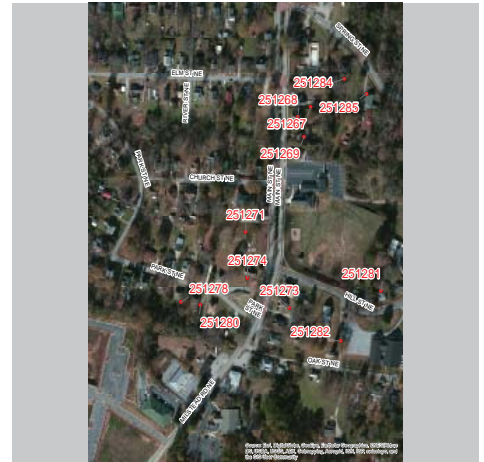

1627 Main St. NE

Coordinates: 33.68484, -83.99265



Resource Type Site

Resource Use Funerary: cemetery

Date of Construction ca. 1900

Common Names Warren, Johnson, Foster

≈ Number of Burials 75

Oldest Burial 1877

Burial Description WWII, Vietnam War

Cemetery Description Active use
Concrete and granite outlined family plots
Stone tabletop markers
Many broken stones



Rockdale County Historic Resource

Field ID: RO-103
GNAHRGIS ID: 251273
County: Rockdale
**Preliminary NR
Assessment:** May meet
Not Listed

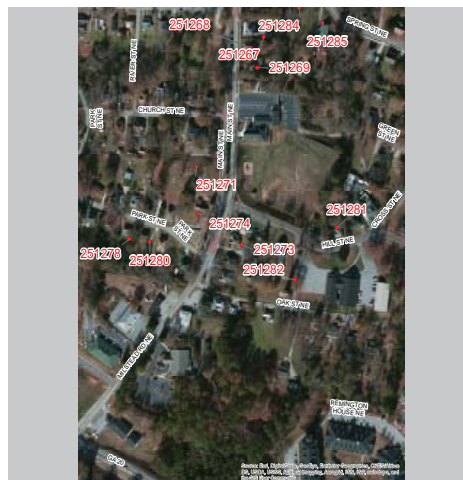

1565 Main St. NE

Coordinates: 33.68395, -83.99194



Resource Type Building

Resource Use Single dwelling:
residential

Date of Construction 1910

Building Type New South cottage

Structural System Balloon Frame

Style No academic style

Roof Complex

Exterior Cladding Wood: weatherboard

Foundation Pier with infill: stone

Porch Stoop

Windows Double hung sash: 3/1

Chimney Off-ctr within roof surface:
brick

Alterations Rear addition
Replacement windows



Rockdale County Historic Resource

Field ID: RO-104
GNAHRGIS ID: 251274
County: Rockdale
Preliminary NR Assessment: May meet
Not Listed

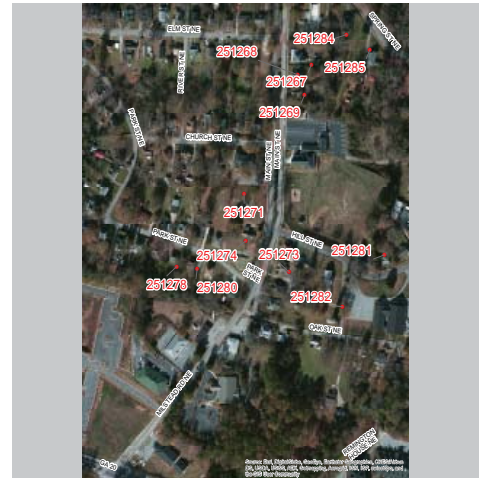

1628 Main St. NE

Coordinates: 33.68430, -83.99261



- Resource Type** Building
- Resource Use** Single dwelling: residential
- Date of Construction** 1900
- Building Type** Gabled ell cottage
- Structural System** Balloon Frame
- Style** No academic style
- Roof** Gable: cross
- Exterior Cladding** Board-and-batten: shiplap
- Foundation** Pier with infill: stone
- Porch** Verandah
- Windows** Double hung sash: 6/6
- Chimney** Off-center, ridgeline and lateral exterior: brick
- Alterations** Integrated carport at rear (removable)
Large rear addition



Rockdale County Historic Resource

Field ID: RO-105
GNAHRGIS ID: 251278
County: Rockdale
Preliminary NR Assessment: May meet
Not Listed



1597 Park St. NE

Coordinates: 33.68399, -83.99364



Resource Type Building

Resource Use Single dwelling:
residential

Date of Construction 1910

Building Type Saddlebag: 2 doors

Structural System Balloon Frame

Style No academic style

Roof Hip

Exterior Cladding Wood: weatherboard

Foundation Pier with infill: stone

Porch Verandah

Windows Double hung sash: 6/6

Chimney Center: brick

Alterations 1930's replacement door
Screened addition on left
Large rear shed addition



Rockdale County Historic Resource

Field ID: RO-106
GNAHRGIS ID: 251280
County: Rockdale
Preliminary NR Assessment: May meet
Not Listed



1605 Park St. NE

Coordinates: 33.68400, -83.99335



- Resource Type** Building
- Resource Use** Single dwelling: residential
- Date of Construction** 1900
- Building Type** Saddlebag: 2 doors
- Structural System** Balloon Frame
- Style** No academic style
- Roof** Hip
- Exterior Cladding** Prism synthetics: asbestos siding
- Foundation** Pier with infill: stone
- Porch** Verandah
- Windows** Double hung sash: 6/6
- Chimney** Center: brick
- Alterations** Rear gabled additions
Replacement balustrade and porch supports



Rockdale County Historic Resource

Field ID: RO-107
GNAHRGIS ID: 251281
County: Rockdale
Preliminary NR Assessment: May meet
Not Listed



1690 Hill St. NE

Coordinates: 33.68417, -83.99051



Resource Type Building

Resource Use Single dwelling:
residential

Date of Construction 1920

Building Type Hall-parlor

Structural System Balloon Frame

Style No academic style

Roof Hip

Exterior Cladding Prism synthetics:
masonite siding

Foundation Pier with infill: stone

Porch Verandah

Windows Double hung sash: 3/1

Chimney None observed

Alterations



Rockdale County Historic Resource

Field ID: RO-108
GNAHRGIS ID: 251282
County: Rockdale
Preliminary NR Assessment: May meet
Not Listed

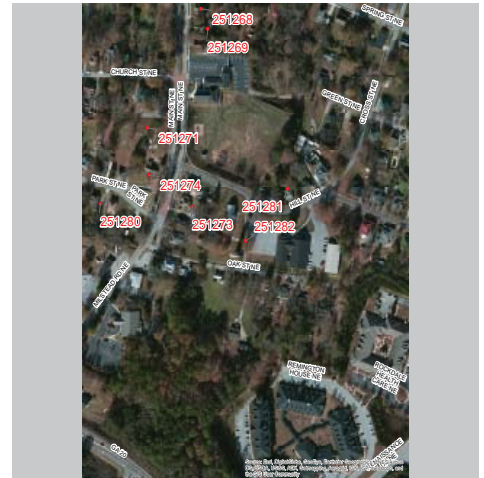

Hill St. and Oak St.

Coordinates: 33.68354, -83.99114

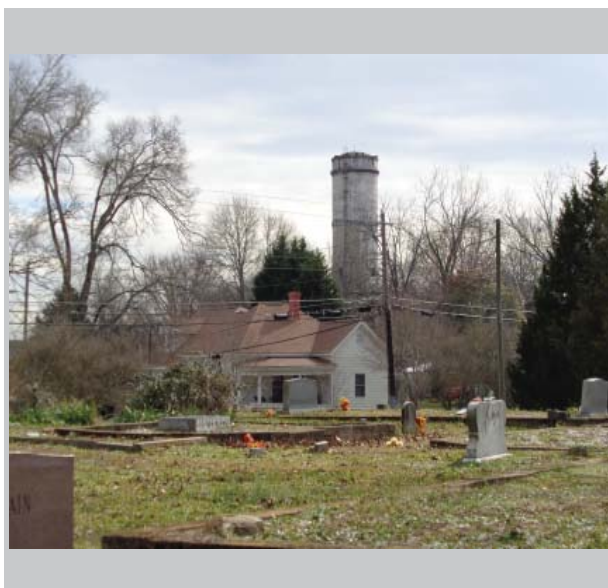

- Resource Type** Structure
- Resource Use** Single dwelling:
residential
- Date of Construction** 1900
- Building Type** Water tower: vacant/not in
use
- Structural System** N/A
- Style** No academic style
- Roof** N/A
- Exterior Cladding** N/A
- Foundation** Continuous: brick and
concrete
- Porch** N/A
- Windows** Double hung sash: 1/1
- Chimney** None observed
- Alterations**



Rockdale County Historic Resource

Field ID: RO-109
GNAHRGIS ID: 251284
County: Rockdale
Preliminary NR Assessment: Appears to meet
Not Listed



1669 Spring St. NE

Coordinates: 33.68670, -83.99114



Resource Type Building

Resource Use Single dwelling:
residential

Date of Construction 1900

Building Type Georgian cottage

Structural System Balloon Frame

Style No academic style

Roof Hip

Exterior Cladding Wood: weatherboard

Foundation Continuous: stone

Porch Wrap-around

Windows Double hung sash: 1/1

Chimney Off-ctr within roof surface:
brick (x2)

Alterations



Rockdale County Historic Resource

Field ID: RO-110
GNAHRGIS ID: 251285
County: Rockdale
Preliminary NR Assessment: May meet
Not Listed



1683 Spring St. NE

Coordinates: 33.68653, -83.99078



Resource Type Building

Resource Use Single dwelling:
residential

Date of Construction 1930

Building Type Bungalow: front gable

Structural System Balloon Frame

Style Craftsman

Roof Gable: front

Exterior Cladding Wood: weatherboard,
novelty siding, shingles

Foundation Continuous: stone

Porch Portico

Windows Double hung sash: 9/1

Chimney None observed

Alterations Large addition at left side
with shiplap siding



Rockdale County Historic Resource

Field ID: RO-111
GNAHRGIS ID: 251287
County: Rockdale
Preliminary NR Assessment: Does not meet Not Listed



Corner of Farmer Rd. and Sigman Rd.

Coordinates: 33.68526, -84.04908



Resource Type Building

Resource Use Vacant/not in use

Date of Construction 1910

Building Type Gabled ell cottage

Structural System Balloon Frame

Style No academic style

Roof Hip

Exterior Cladding Wood: novelty siding/shiplap

Foundation Pier: stone

Porch None observed

Windows N/A

Chimney None observed

Alterations Rear addition; Not identified on USGS quad, possibly moved to current location

Bibliography

- <>. “Georgia Historic Resources Survey Manual,” Atlanta: Georgia Department of Natural Resources, Historic Preservation Division, 2000.
- <>. Georgia’s Living Places: Historic Houses in their Landscaped Setting (1991), http://georgiashpo.org/sites/uploads/hpd/pdf/NR15arch_20080521100904_optimized.pdf (accessed August 01, 2014).
- <>. “How to Apply the National Register Criteria for Evaluation: National Register Bulletin 15,” (Washington, D.C. : U.S. Government Printing Office, Department of the Interior, National Park Service, 1997.) <http://www.nps.gov/nr/publications/bulletins/pdfs/nrb15.pdf>
- Anderson Cordova, Karen and Burns, Leigh. Preservation Primer: A Resource Guide for Georgia. Atlanta: Georgia Department of Natural Resources, HPD, 2011.
- Ching, Frank. A Visual Dictionary of Architecture, New York : Van Nostrand Reinhold, 1995.
- Clouse, Richard. The Ranch House in Georgia: Guidelines for Evaluation Historic Preservation Division; available at [Http://issuu.com/georgiashpo/docs/ranch_house_guidelines?mode=window&background Color=%23222222](Http://issuu.com/georgiashpo/docs/ranch_house_guidelines?mode=window&background%20Color=%23222222) (Accessed August 12,2015).
- Derry, Anne, Jandal, H. Ward, Shull, Carol D., and Thorman, Jan. “Guidelines for Local Surveys: A Basis for Preservation Planning. National Register Bulletin 24,” Washington, D.C: U.S. Government Printing Office, Department of the Interior, National Park Service, 1985.) <http://www.nps.gov/nr/publications/bulletins/pdfs/nrb24.pdf>
- Lambin, Jeanne. “Preserving Resources from the Recent Past,” Washington, D.C.: National Trust for Historic Preservation, 2007
- Lenz, Richard J. “Sandersville. Museum of Washington County, The Brown House,” The Civil War in Georgia: An Illustrated Travelers Guide, http://www.sherpaguides.com/georgia/civil_war/mid_ga_east/sandersville_area.html) accessed January 12, 2015).
- McAlaster, Virginia and Lee. A Field Guide to American Houses, New York: Alfred A, Knopf, Inc, 2003.

Residential Building Types in Georgia

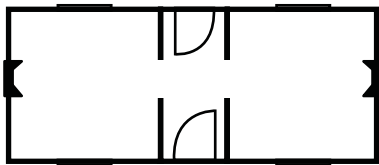

Central Hallway

Single story: One room deep by two wide with central hallway

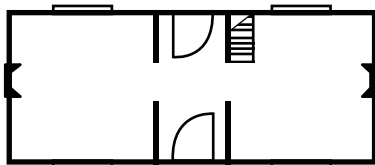

I-House

Multi-story: One room deep by two wide with central hallway

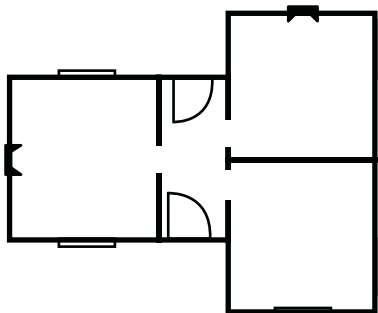

Gabled Wing Cottage

Single story: Asymmetrical massing with central hallway

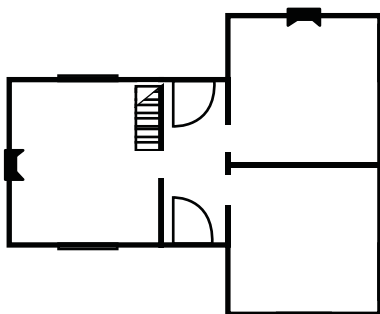

Gabled Wing House

Multi-story: Asymmetrical massing with central hallway

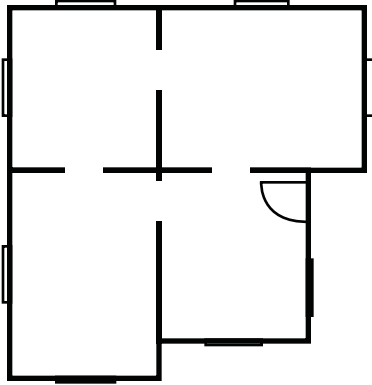

Queen Anne Cottage

Single story: Asymmetrical massing with no central hallway

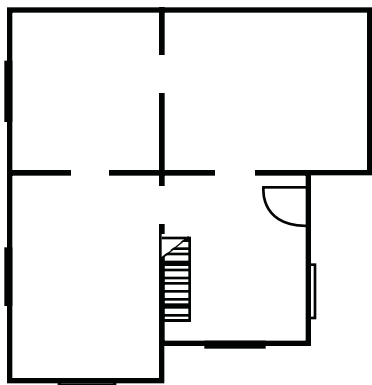

Queen Anne House

Multi-story: Asymmetrical massing with no central hallway

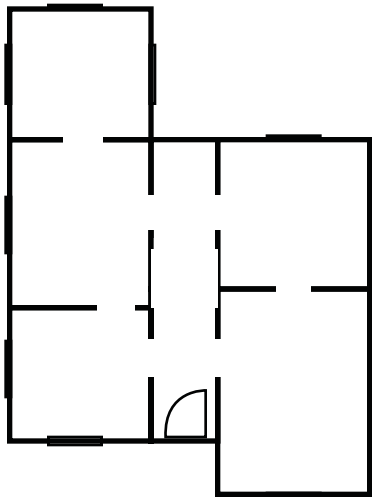

New South Cottage

Single story : Asymmetrical massing with central hallway

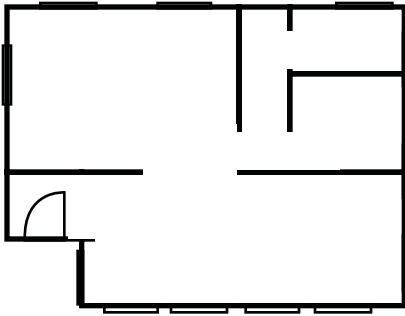

Bungalow (Front Gabled)

Single story: Irregular floor plans; one of four subtypes identified by a front gable roof shape

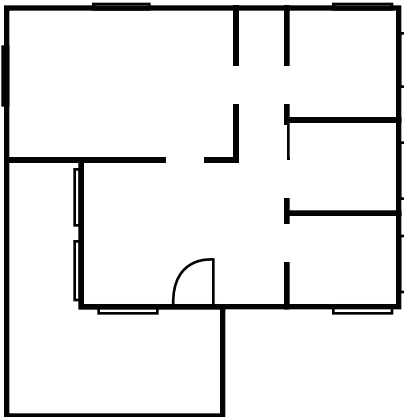

Bungalow (Cross Gabled)

Single story : Irregular floor plans; one of four subtypes identified by a cross gable roof shape

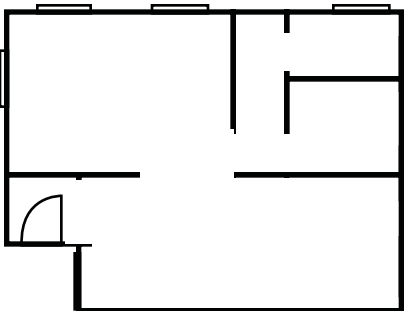

Bungalow (Hipped)

Single story: Irregular floor plans; one of four subtypes identified by a hipped roof shape

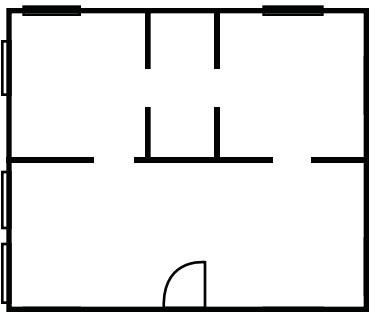

Bungalow (Side Gabled)

Single story: Irregular floor plans; one of four subtypes identified by a side gable roof shape

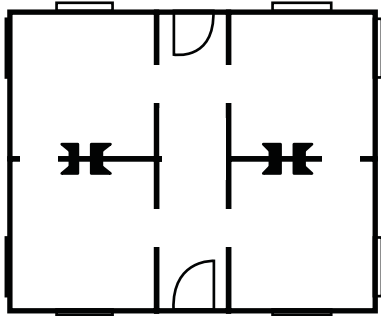

Georgian Cottage

Single story: Two rooms deep by two rooms wide with central hallway

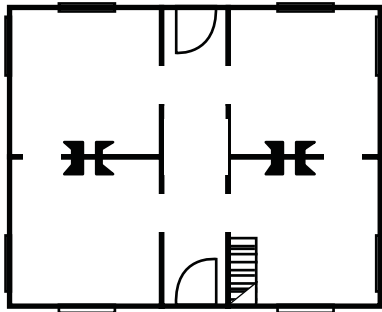

Georgian House

Multi-story: Two rooms deep by two rooms wide with central hallway

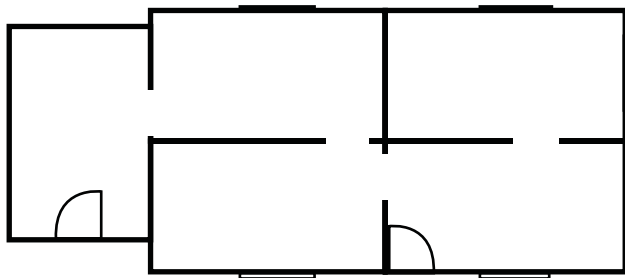

Side-Gabled Cottage

Single story: Tightly massed rooms with side projecting gables

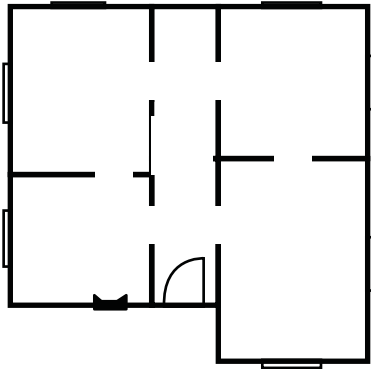

English Cottage

Single story: Irregular room placement with pronounced gable entry and chimney

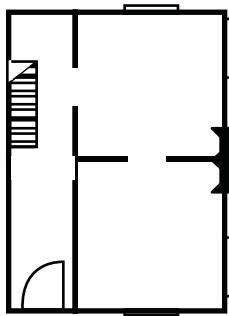

Side Hallway

Multi-story: Two rooms deep by one wide with side hallway

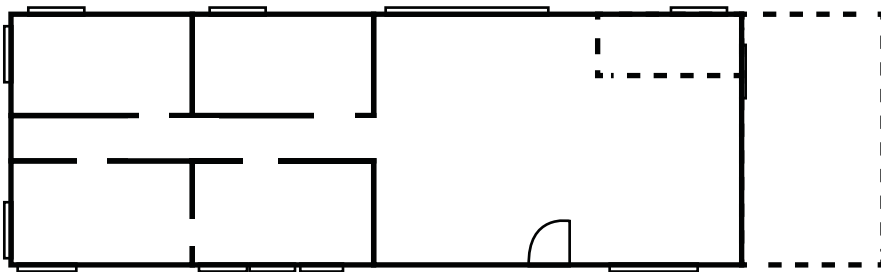

Ranch House

Single story: Multiple rooms wide by two rooms deep; few hallways with interior zoning

Architectural Styles in Georgia: An Overview

The architecture of a house, its overall form and ornamentation, is classified as a style. Style is the decoration or ornamentation that has been put on a house in a systematic pattern or arrangement. Style has long been an important tool for describing, analyzing, and evaluating historic buildings; a style often reflects the needs and tastes of a particular time and a place in which it appears. Styles used during a particular time and in a particular location may contribute to an understanding of the culture of that period.



Folk Victorian 1870-1920

Folk Victorian houses were built across Georgia in very large numbers. They were simple house forms, or house types, with Victorian-era decorative detailing such as jigsaw woodworks including brackets, spindlework and gingerbread trim. This detailing generally was taken from the elaborate styles, such as Queen Anne or Italianate, that were popular during the mid to late 19th century. Features were borrowed and added onto such places as porches and roof gables. This provided some hint of stylistic detailing on what was otherwise an unadorned traditional house form. This style is actually more a way of decorating a house than a precise stylistic category; however, the Folk Victorian house is so widespread that it demands a name.



Colonial Revival 1890-1955

Most Colonial Revival houses are symmetrical. A central entranceway is elaborated with a pediment supported by pilasters or columns. The use of broken pediments, fanlights and sidelights is common. Classical cornices with dentils or modillions are usually present. These features tend to be larger than original colonial details. The roof may be hipped or side-gabled with dormers. Windows have double-hung sashes, usually with six-over-six or nine-over-nine panes and may be paired. Walls are of masonry, masonry-veneer or wood.



English Vernacular Revival 1900-1940

Characteristics of English Vernacular Revival houses are a steeply pitched gabled roof with dominant front-facing gable and decorative half-timbering in the gables. Almost all have masonry walls. Most are masonry-veneered, a recently developed technique for applying a thin layer of masonry to a wall. Some houses have patterned brickwork, while others may be completely stuccoed. Often a variety of materials are used, such as brick walls with stone trim, wood half-timbering, and stuccoed gables. Massive masonry chimneys with decorative tops are common. Windows are generally tall and narrow, grouped together, multi-paned, and casements rather than double-hung. Some openings, particularly the entrance, may be emphasized by a round arch. Houses of this style are generally asymmetrical.



Craftsman 1910-1930

The Craftsman house uses a wide variety of materials both for its structure and decorative detailing. It has a low-pitched roof that is usually gabled but may also be hipped, giving a generally horizontal effect. The widely overhanging eaves are open with exposed rafters. Large gables have decorative brackets or braces at the eaves and may be covered with half-timbering. Roof dormers are sometimes found. Walls are most often wood but may also be covered with shingles or a masonry veneer of stone or brick. Porches have short square columns set on heavy masonry piers extending to the ground. Windows may have a multi-paned sash over a large one-pane sash. Craftsman houses are most often asymmetrical with a generally open and functional plan.



Gothic Revival 1850-1890

Gothic Revival houses typically have steeply pitched gabled roofs with both front-and side-facing gables. Decoratively sawn bargeboards are commonly found along the eaves. Window and door openings often have either pointed arched tops or heavily molded or pointed hoods. Porches are usually supported by slender posts with sawn woodwork forming flattened arches or brackets. Some houses have vertical board-and-batten siding. This style emphasized picturesqueness, verticality, and varied use of materials.



Greek Revival 1825-1860

The Greek Revival style is characterized by details such as prominent columns, pilasters, and wide plain entablatures that encircle a house. Proportions are large and heavy. A symmetrical, rectangular block has a symmetrical front facade with a central entrance. An elaborate door surround contains a rectangular transom, sidelights and pilasters. A typical expression of the Greek Revival in Georgia is a low-pitched, hipped roof supported by columns to form a full-width porch. Porticoes with triangular pediments are also found. Vernacular interpretations with simplified details, such as square rather than round columns, are common. Double-hung windows generally have six-over-six panes.





Neoclassical Revival 1895-1940

The most common feature of the Neoclassical Revival style is a dominant full-height front portico with classical columns. The portico may be at the entry or may cover the full facade; it may have a triangular pediment or be part of the overall roof. A full-height entry portico is often coupled with a one-story full-facade porch. The facade is more or less symmetrical, and the central entrance, surrounded with pilasters and columns, is elaborated with fanlights, sidelights, and transoms. There is almost always a classical cornice with dentils or modillions. The roof is usually low-pitched and hipped and may have a balustrade. A porte-cochere and side porches supported by columns are common.



Italianate 1840-1885

Italianate houses are generally asymmetrical with an L-shaped or other irregularly shaped plan and gabled roof. Distinguishing features are the widely overhanging eaves with decorative brackets that emphasize the cornice. Typically tall narrow windows with large two-over-two or one-over-one panes are often paired, arched, and topped with elaborate hoods. Bay windows are also common. Italianate style residential architecture faded out during the 1880s; however, many Italianate style commercial blocks were constructed until the 1890s. The flat topped blocks with brackets and decorative window moldings were two or more stories tall and featured large storefront windows. Brackets beneath eaves are the most distinguishing characteristic of the Italianate commercial block.



Mediterranean Revival 1890-1910

A Mediterranean Revival house has smooth stuccoed or masonry walls and is usually asymmetrical. The roof is covered with clay tile, is low-pitched, and may be either hipped or gabled. Houses following the Spanish tradition will have little or no eave overhang, while those following the Italian influence will have widely overhanging eaves with exposed rafters. Recessed and arcaded loggias, or open porches, are common. Windows are generally arched and may be grouped together. Sometimes columns and pilasters are used to elaborate openings.



Queen Anne 1880-1915

A Queen Anne style house is asymmetrical with complex roof and wall shapes. It displays a variety of textures, materials, and detailing. The asymmetrical shape results from a floor plan that is open and flowing. The roof is often steeply pitched and hipped with both front-and side-facing, or cross, gables. Wall surfaces avoid a smooth appearance through the use of projecting bays and materials such as patterned shingles that provide texture. The porch is usually asymmetrical and often wraps around two sides of the house. It is supported with slender turned posts and often decorated with sawn brackets and spindlework friezes. Roof gables may also be decorated with sawn ornamentation or spindlework and covered with patterned shingles. There are often prominent and elaborate brick chimneys with patterned and corbeled brickwork. A round or multi-sided tower may be found at a corner.



Spanish Colonial Revival 1900-1940

A Spanish Colonial Revival house has a clay tile roof that is usually gabled with little eave overhang. Walls are of smooth stucco. Arched openings and arcaded loggias, or open porches, are common. Windows are generally casement and grouped together. The roof may be elaborated with curvilinear gables or parapets from the mission tradition. Exposed roof beams may protrude from the walls to emphasize construction methods.





The University of Georgia
College of Environment and Design
Center for Community Design & Preservation
Historic Resources Survey Report
Rockdale County, Georgia
2015