

Historic Resources Survey Report

Pierce County, Georgia

July 2016



The University of Georgia
College of Environment and Design
Center for Community Design & Preservation
Historic Resources Survey Report
Pierce County, Georgia 2016

Credits

Report Submitted to:

Georgia Transmission Corporation
2100 East Exchange Place
Tucker, Georgia, 30084-5342

Report Prepared by:

Center for Community Design and Preservation at the University of Georgia
<http://www.ced.uga.edu/pso>
225 W Broad St
Athens, Georgia, 30062

Pratt Cassity – Principal Investigator
Laura Kviklys – Project Coordinator

Audrey Thomas– MHP Candidate. Field Survey, Report Creation
Emma Keethler- MHP Candidate. Filed Survey, Report Creation
Eleonora Machado, CCDP Graphics Coordinator, Report design

Table of Contents

Page 4	List of Figures
Page 4	List of Tables
Page 5	Introduction
Page 7	Project Description
Page 8	Methodology
Page 9	Criteria for Evaluation
Page 11	Survey Results
Page 20	Integrity
Page 22	Conclusion
Page 24	Resource Templates
Page 135	Bibliography
Page 136	House Types in Georgia
Page 141	Architectural Styles in Georgia

List of Figures

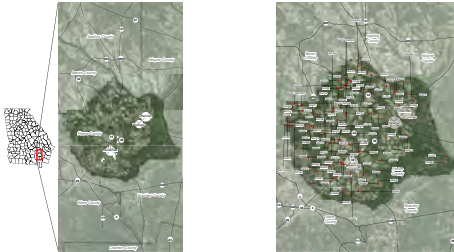

Figure 1. Project Survey Area of Pierce County

Figure 2. Identified Historic Resources in Pierce County

ID	APN	Address	House Type	Current Use	Year Built	Notes
001	11-0000001	421 14th St SW	Bungalow: cross gable	Residential	1910	
002	11-0000002	421 14th St SW	Bungalow: front gable	Residential	1910	
003	11-0000003	421 14th St SW	Bungalow: side gable	Residential	1910	
004	11-0000004	421 14th St SW	Bungalow: hip	Residential	1910	
005	11-0000005	421 14th St SW	Central Hallway	Residential	1910	
006	11-0000006	421 14th St SW	Double Pen	Residential	1910	
007	11-0000007	421 14th St SW	Extended Hall-parlor	Residential	1910	

House Type	Count	Percent
Bungalow: cross gable	5	4.5%
Bungalow: front gable	19	17.1%
Bungalow: Hip	1	0.9%
Bungalow: Side gable	2	1.8%
Central Hallway	12	10.8%
Double Pen	1	0.9%
Extended Hall-parlor	2	1.8%

Current Use	Count	Percent
Burial - multiple (cemetery)	19	17.1%
Commerce and Trade (commercial) » Store - specialty store/shop	1	0.9%
Religious Facility	4	3.6%
Secondary structure		

ID	APN	Address	House Type	Current Use	Year Built	Notes
008	11-0000008	421 14th St SW	Bungalow: cross gable	Residential	1910	
009	11-0000009	421 14th St SW	Bungalow: front gable	Residential	1910	
010	11-0000010	421 14th St SW	Bungalow: side gable	Residential	1910	
011	11-0000011	421 14th St SW	Bungalow: hip	Residential	1910	
012	11-0000012	421 14th St SW	Central Hallway	Residential	1910	
013	11-0000013	421 14th St SW	Double Pen	Residential	1910	
014	11-0000014	421 14th St SW	Extended Hall-parlor	Residential	1910	

List of Tables

Table 1. All Identified Resources

Table 2. Resource Type

Table 3. Current Use

Table 4. Date of Construction

Table 5. Residential Building Type

Table 6. Architectural Style

Introduction

What is a cultural resource survey?



The Georgia Historic Resources Survey is an ongoing, statewide survey of buildings, sites, structures, and objects of historical, architectural, and cultural significance. The Georgia Survey is one of the programs administered by the Historic Preservation Division of the Department of Natural Resources (HPD).

Completed surveys can be used to identify individual buildings and districts for possible listing in the Georgia Register of Historic Places; assist the preservation efforts of Georgia's Certified Local Governments; support local designations of buildings and districts; expedite environmental review by governmental agencies;

aid preservation and land-use planning; and promote research of the state's history and architecture. Through the public's participation, encouraged by the HPD, surveys can increase awareness of a community's historic resources.

A goal of historic resource survey is to collect a minimum level of information needed statewide for preservation activities. This basic, standard survey does not gather all the kinds of information needed in local preservation planning, environmental review, National Register nominations, or historical research, but serves as a foundation for these preservation activities.

¹<>. "Georgia Historic Resources Survey Manual," Atlanta: Georgia Department of Natural Resources, Historic Preservation Division, 2000.

Figure 1. Project Survey Area of Pierce County

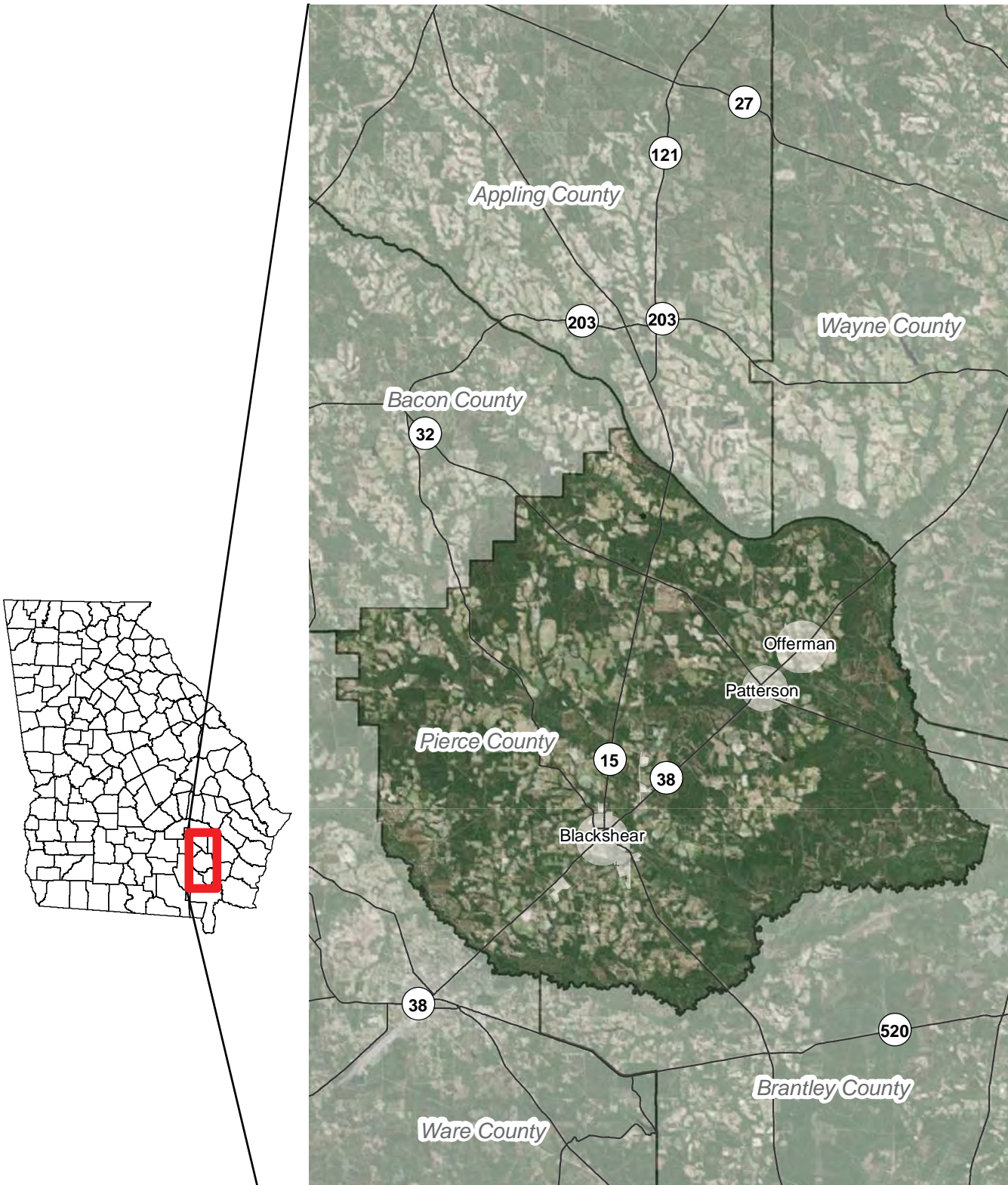

Project Description

The Findit! Program housed at the Center for Community Design and Preservation (CCDP) within the University of Georgia's College of Environment and Design (CED) conducted a Phase I Historic Resource Survey of Pierce County, Georgia in July 2016. Findit! Is a state-wide cultural resource survey program sponsored by the Georgia Transmission Corporation (GTC) in partnership with the Georgia Department of Natural Resources, Historic Preservation Division (GA SHPO). The project area covered the 316 square mile county, identifying resources only in unincorporated portions. Pierce County is located in southeast Georgia and is bordered by Bacon, Appling, and Wayne counties to the north and east, and Brantley and Ware counties to the south and west.

The resource survey was performed by historic graduate students in the Historic Preservation program (MHP) at the CED. The survey consisted of historical and developmental research of the project area, identifying previous surveys and listed districts within the county, windshield and pedestrian field work, and data collection and analysis.

The information collected by the field survey was entered into Georgia's Natural, Archaeological, and Historic Resources Geographical Information System, (GNARHGIS), a web-based geographical information system designed to store and display information about Georgia's cultural resources. GNARHGIS is the repository for all of the current statewide historic resources survey data. The survey information was entered under survey ID 2336, "Findit Pierce County," and can be accessed at: <https://www.gnahrgis.org/gnahrgis/index.do>.

¹ Karen Anderson-Cordova and Leigh Burns. Preservation Primer: A Resource Guide for Georgia, Atlanta: Georgia Department of Natural Resources, Historic Preservation Division, 2011, 5.

Methodology

The survey was conducted according to the procedures outlined in The Georgia Historic Resources Survey Manual. The surveyors used a combination of USGS base maps and GIS data to identify potentially historic parcels and structures.

The survey was conducted according to the procedures outlined in The Georgia Historic Resources Survey Manual. The surveyors used a combination of USGS base maps and GIS data to identify potentially historic parcels and structures. The area was surveyed over the course of several days with systematic coverage of the project area.

Each assigned resource (within the assigned boundaries) was assessed for historic significance, and architectural integrity. A Georgia Historic Resources survey form was completed for buildings having a minimum level of architectural integrity. A structure with architectural integrity is one that generally retains its original location, design, setting, materials, workmanship, feeling and association. Properties with a significant loss of physical integrity, or those lacking historic significance were not surveyed. The physical condition of structures was not a consideration for identification for resources which retained architectural integrity.

All identified resources were approximately 50 years old or older, with the exception of Ranch Houses which were documented with a construction date prior to 1975. All properties surveyed were assigned an identification number then documented with the completion of a Georgia Historic Resource Survey Form, as well as photo documentation and corresponding georeferencing data. The survey form includes information about the use, style, floor plan, materials, context, physical description and an accurate determination of the date of construction and additions. Sources utilized for age determination and architectural style and type description included Lee and Virginia McAlester's *A Field Guide to American Houses*, the *Georgia Historic Resources Survey Manual*, *Georgia's Living Places* and *A Visual Guide to Architecture* by Francis D. K. Ching. All dates of construction are presented in nine year increments unless explicitly identified by markers or other documentation.

¹ Georgia's Living Places: Historic Houses in their Landscaped Settings (1991), http://georgiashpo.org/sites/uploads/hpd/pdf/NR15arch_20080521100904_optimized.pdf, (accessed August 01, 2012).

Criteria for Evaluation

National Register for Historic Places

Each resource was evaluated for potential listing in the National Register of Historic Places (NRHP), those resources already listed in the Register have been noted. The criteria for listing are outlined in the National Register Bulletin How to Apply the National Register Criteria for Evaluation published by the U.S Department of Interior, National Park Service. Cultural resources can be defined as eligible for the NRHP if they:

- A. Are associated with events that have had a significant contribution to a broad pattern of history; or
- B. Are associated with the lives of persons significant in the past;
- C. Embody distinctive characteristics of a type, period, or method of construction, or represent the work of a master, possess high artistic values, or represent a significant and distinguished entity whose components may lack distinction; or
- D. Have yielded or may be likely to yield, information important to history or prehistory.¹

Ordinarily cemeteries, birthplaces, or graves of historical figures, properties owned by religious institutions or used for religious purposes, structures that have been moved from their original locations, reconstructed historic buildings, properties primarily commemorative in nature, and properties that have achieved significance within the last 50 years are not considered for the National Register. However, properties will qualify if they are integral parts of districts that do meet the criteria or they fall within the following categories:

- a. A religious property deriving primary significance from architectural or artistic distinction or historical importance; or
- b. A building or structure removed from its original location but which is significant primarily for architectural value, or which is the surviving structure most importantly associated with a historic person or event; or
- c. A birthplace or grave of a historical figure of outstanding importance if there is no appropriate site or building directly associated with his or her productive life; or
- d. A cemetery which derives its primary significance from graves or persons of transcendent importance, from age, from distinctive design features, or from association with historic events; or
- e. A reconstructed building when accurately executed in a suitable environment and presented in a dignified manner as part of a restoration master plan, and when no other building or structure with the same association has survived; or
- f. A property achieving significance within the last 50 years if it is of exceptional importance.

For a property to qualify for the National Register it must meet one of the National Register Criteria for Evaluation by:

- Being associated with an important historical context and
- Retaining historic integrity of those features to convey its significance.

To determine whether a property or site retains integrity, it needs to be evaluated for the aspects of its location, design, setting, workmanship, materials, feeling, and association to convey its historic significance.²

¹The Criteria for Evaluation are found in the Code of Federal Regulations, Title 36, Part 60, reprinted in U.S. Department of Interior, National Park Service, National Register Bulletin: How to Apply the National Register Criteria for Evaluation, Washington, D.C., 1997, p. 2-3.

²A complete list of areas of significance can be accessed at http://www.nps.gov/nr/publications/bulletins/nrb15/nrb15_5.htm

Figure 2. Identified Historic Resources in Pierce County

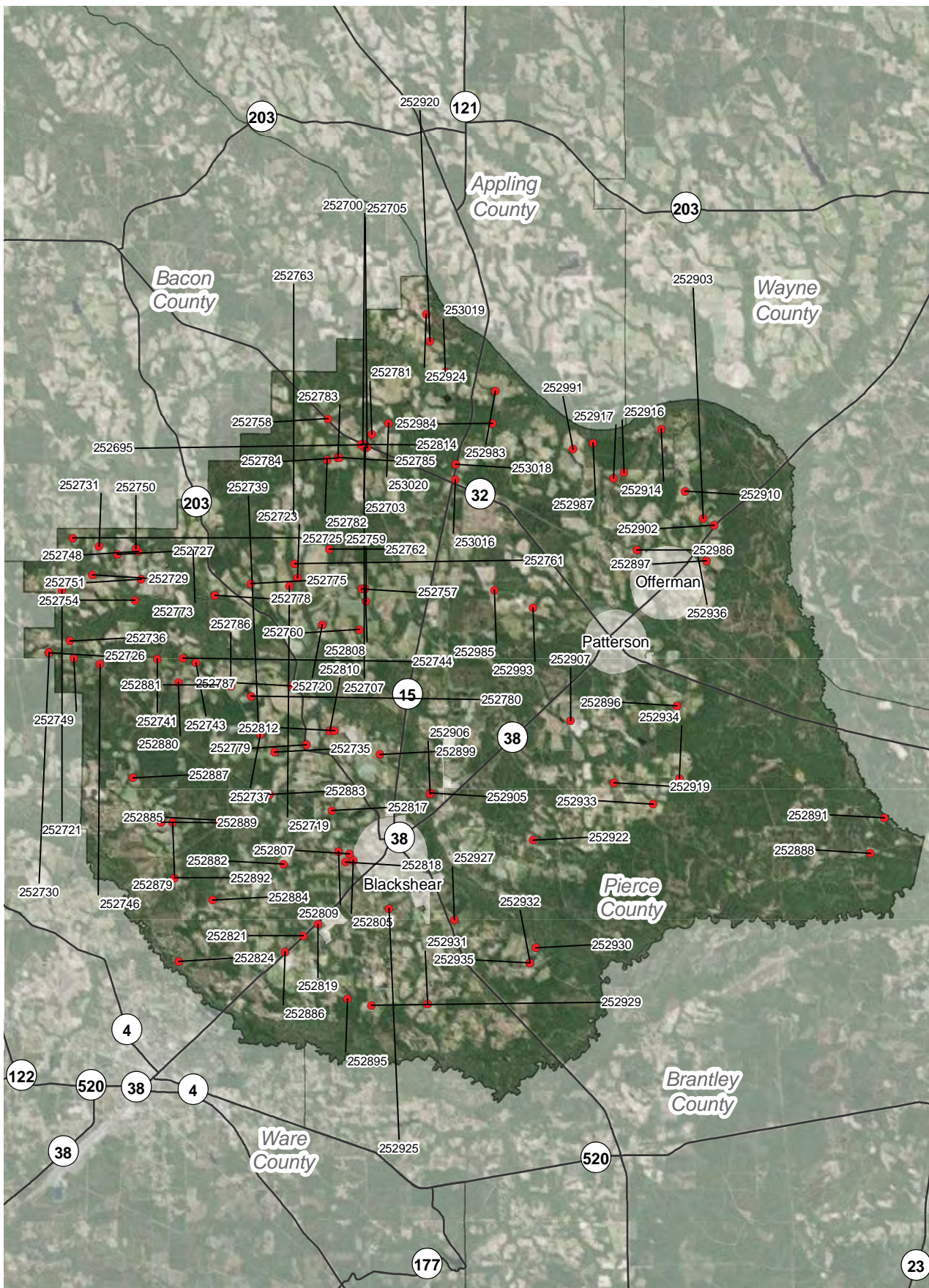

Survey Results

A total of 111 historic resources that meet and maintain a minimum level of age, architectural integrity, and historic significance were identified in unincorporated Pierce County. These resources are primarily buildings, with 90 resources remaining county wide. Pierce County has a wide array of extant building types; the Front Gable Bungalow is the most common with 19 identified, followed by the Ranch House of which 13 still exist. The remaining house types had a large variation in type and number and include : Cross Gable Bungalow (5), Hipped Bungalow (1), Side Gable Bungalow (2) Central Hallway Cottage (12), Double Pen (1), Extended Hall-parlor (2), Gabled ell Cottage (3), Georgian Cottage (4), Hall-parlor (3), I-house (2), Plantation Plain (1), Single Pen (2), and unknown (7).

The survey identified architectural styles that were popular in the late 19th and early 20th centuries. Elements of the Craftsman style were noted on 11 extant resources (9.9%), which is indicative of 1920s construction and taste. Elements of the Folk Victorian style was evident on 1 resources, which was fashionable at the turn of the 20th century.

A total of 79 (71.2%) documented structures exhibited no architectural style. A building with no architectural style may be historic, but does not have any characteristics or elements of high style, or classical architecture. Buildings in unincorporated areas usually do not embody high styles, and this figure is representative of vernacular architecture across the state. The variance in building type and architectural styles exhibited in unincorporated Pierce County is typical for historically agrarian Georgia communities.

Table 1: All Identified Resources

Name	Resource ID	Latitude	Longitude	National register eligibility	Description
1	252695	31.46360849	-82.25712927	May meet	Mershon School
2	252700	31.46434115	-82.25724656	May meet	Single retail commercial
3	252703	31.46383436	-82.25578636	May meet	Multiple Commercial
4	252705	31.46292946	-82.25512927	Does not meet	Front gable church
5	252707	31.46242679	-82.25629198	May meet	Bungalow: front gable
6	252719	31.4075482	-82.2917616	Does not meet	Georgian Cottage
7	252720	31.39222526	-82.2763383	Appears to meet	School building
8	252723	31.41088	-82.28811137	Does not meet	Ramah Baptist Church Cemetery
9	252721	31.40564326	-82.39944531	Does not meet	Bungalow: cross gable
10	252725	31.42660346	-82.39437548	Does not meet	hall-parlor
11	252727	31.42002649	-82.37340574	Does not meet	Ranch house
12	252729	31.41184686	-82.38513449	May meet	Ranch house
13	252731	31.42319933	-82.38202812	May meet	Bungalow: cross gable
14	252736	31.38554427	-82.39547566	Appears to meet	Georgian Cottage
15	252918	31.29864068	-82.04170475	May meet	Church of Christ
16	252726	31.38085328	-82.40553178	May meet	I-house
17	252730	31.37646632	-82.32915032	May meet	Active use cemetery
18	252735	31.34149112	-82.29869522	Does not meet	Ranch house
19	252737	31.34848661	-82.30556239	Does not meet	Ranch house
20	252739	31.35176	-82.30646	Does not meet	Bungalow: front gable
21	252743	31.37693887	-82.33605735	Does not meet	Central hallway
22	252748	31.42119978	-82.3633886	Does not meet	Ranch house
23	252750	31.42241104	-82.36456907	Does not meet	Bungalow: cross gable
24	252751	31.41020964	-82.36207449	Does not meet	Central hallway
25	252754	31.4018508	-82.36499315	May meet	Unknown building type

Table 1 Continued: All Identified Resources

26	252741	31.37842496	-82.35417507	May meet	Central hallway
27	252744	31.37888122	-82.34217239	Does not meet	Bungalow: front gable
28	252746	31.37626395	-82.38130592	Does not meet	Bungalow: front gable
29	252749	31.37879068	-82.39373167	Does not meet	Bungalow: front gable
30	252758	31.474197	-82.273649	Does not meet	Gabled Ell cottage
31	252781	31.467881	-82.252941	May meet	Unknown building type
32	252782	31.45764	-82.27402	May meet	Single pen
33	252783	31.4585217	-82.26843111	Appears to meet	Bungalow: Hip
34	252784	31.45890099	-82.26885615	May meet	Single Pen
35	252785	31.45899184	-82.26820781	May meet	Commercial structure
36	252757	31.40652617	-82.25761875	Does not meet	Bungalow: front gable
37	252759	31.40162517	-82.25546484	May meet	Central hallway
38	252760	31.39043036	-82.2586298	Does not meet	Unknown building type
39	252761	31.41645061	-82.2893502	May meet	Extended hall- parlor
40	252762	31.422275	-82.272925	May meet	Central hallway
41	252763	31.43598598	-82.2898893	Does not meet	Ranch house
42	252773	31.421888	-82.337474	May meet	Gabled Ell cottage
43	252775	31.40847844	-82.31010006	Appears to meet	Unknown building type
44	252778	31.40394687	-82.32713901	May meet	Henderson Cemetery
45	252786	31.367942	-82.319521	Does not meet	Ranch house
46	252787	31.3680178	-82.29089778	May meet	Sweat Cemetery
47	252808	31.406563	-82.256869	May meet	Bungalow: front gable
48	252788	31.35001109	-82.27425516	Does not meet	Unknown building type
49	252779	31.34448234	-82.2837398	May meet	Georgian Cottage
50	252789	31.35001584	-82.27030315	Does not meet	Bungalow: cross gable
51	252780	31.36326883	-82.30957032	May meet	Unknown building type

Table 1 Continued: All Identified Resources

52	252814	31.463766	-82.258135	May meet	Ranch house
53	252817	31.318254	-82.271667	May meet	Central hallway
54	252818	31.29827207	-82.26518694	Appears to meet	Bungalow: front gable
55	252805	31.29857607	-82.26146146	May meet	Hebron Temple of Blackshear
56	252807	31.30122522	-82.263193	Appears to meet	Ranch house
57	252809	31.30200492	-82.268534	Appears to meet	Bungalow: front gable
58	252819	31.27273008	-82.27778741	Does not meet	Ranch house
59	252821	31.26861	-82.28512	May meet	Single retail commercial
60	252824	31.25842713	-82.3442309	Does not meet	Ranch house
61	252880	31.36953979	-82.34381137	May meet	Central hallway
62	252881	31.36850032	-82.32511799	Appears to meet	Unknown building type
63	252883	31.32471896	-82.3010777	Appears to meet	Bungalow: front gable
64	252885	31.31441875	-82.32485073	Does not meet	Extended hall- parlor
65	252879	31.31459325	-82.34699484	Appears to meet	Bungalow: front gable
66	252882	31.29657108	-82.29435448	May meet	Bungalow: front gable
67	252884	31.28277588	-82.32811971	May meet	Ranch house
68	252886	31.26209939	-82.29368609	Does not meet	Commercial: gas station
69	252887	31.331034	-82.365598	Appears to meet	Central hallway
70	252889	31.31353752	-82.35233668	May meet	Bungalow: front gable
71	252892	31.29151956	-82.34602714	May meet	Bungalow: front gable
72	252895	31.24322896	-82.26423674	May meet	Central hallway
73	252899	31.340557	-82.248893	Does not meet	Bungalow: side gable
74	252905	31.325336	-82.224743	Does not meet	Shiloh Cemetery
75	252906	31.32512263	-82.22541476	May meet	Shiloh Church
76	252907	31.35457727	-82.15826032	Does not meet	Strickland Cemetery
77	252919	31.32438465	-82.13812761	May meet	Bungalow: front gable

78	252922	31.30688417	-82.17663166	May meet	Smith Cemetery
79	252924	31.51557793	-82.22716621	Does not meet	Martha Memorial Cemetery
80	252925	31.279412	-82.244587	May meet	Ivy Cemetery
81	252929	31.24087752	-82.25243913	Appears to meet	I-house
82	252931	31.24146671	-82.22638913	May meet	Enon Church
83	252932	31.25783448	-82.17780353	May meet	bungalow: side gable
84	252935	31.25630222	-82.20510225	May meet	Front gable church
85	252927	31.27503941	-82.21362883	May meet	Brown's Cemetery
86	252930	31.26374982	-82.17522872	Does not meet	Winn Thomas Cemetery
87	252933	31.32092671	-82.11966526	May meet	hall-parlor
88	252934	31.33112434	-82.10719181	Does not meet	Bungalow: front gable
89	252888	31.30129292	-82.0169205	Does not meet	Gabled Ell cottage
90	252891	31.31525915	-82.01039309	Does not meet	New Prospect Cemetery
91	252896	31.3600209	-82.10839318	May meet	Central hallway
92	252897	31.41767447	-82.09425591	May meet	Bungalow: cross gable
93	252902	31.43181449	-82.09074825	May meet	Ranch house
94	252903	31.43444398	-82.09599265	May meet	Unknown building type
95	252910	31.44529151	-82.10463994	May meet	Central hallway
96	252914	31.4702348	-82.11565041	Does not meet	Clay Hill Cemetery
97	252916	31.45264017	-82.13329636	Does not meet	World Wide Deliverance Church
98	252917	31.45055646	-82.13833391	Does not meet	Mill Creek Church Cemetery
99	252936	31.42143436	-82.09882251	Does not meet	Bungalow: front gable
100	252920	31.50501768	-82.22537845	May meet	Double Pen
101	252986	31.42198056	-82.12737759	May meet	hall-parlor
102	252987	31.46462841	-82.14798797	Does not meet	Aspinwall Cemetery

Table 1 Continued: All Identified Resources

103	252991	31.46200355	-82.15755204	May meet	Old Tyre Cemetery
104	252993	31.39878174	-82.17652936	May meet	Bungalow: front gable
105	252985	31.40603164	-82.19491561	May meet	Bungalow: front gable
106	252984	31.47224093	-82.19579475	Does not meet	Bird Cemetery
107	252983	31.48505023	-82.19426417	May meet	Georgian Cottage
108	253016	31.4496544	-82.21334931	May meet	Single retail commercial
109	253018	31.45593407	-82.21440965	May meet	Plantation Plain
110	253019	31.49266323	-82.21800636	May meet	Central hallway
111	253020	31.47257707	-82.24461813	Does not meet	Active use cemetery



Table 2. Resource Type

Resource Type	Count	Percent
Building	90	81.1%
Site	20	18.0%

Table 3. Current Resource Use

Current Use	Count	Percent
Burial - multiple (cemetery)	19	17.1%
Commerce and Trade (commercial) » Store - specialty store/shop	1	0.9%
Religious Facility	4	3.6%
Secondary structure (domestic-related outbuilding)	4	3.6%
Single dwelling (single living unit)	43	38.7%
Store - department (general) store	1	0.9%
Store - specialty store/shop	1	0.9%
Unknown (Insufficient information)	8	7.2%
Vacant/not in use	30	27.0%

Table 4. Date of Construction

Date of Construction	Count	Percent
1820-1829	2	1.8%
1840-1849	1	0.9%
1850-1859	1	0.9%
1860-1869	3	2.7%
1870-1879	2	1.8%
1880-1889	3	2.7%
1890-1899	7	6.3%
1900-1909	19	17.1%
1910-1919	16	14.4%
1920-1929	15	13.5%
1930-1939	20	18.0%
1940-1949	6	5.4%
1950-1959	3	2.7%
1960-1969	8	7.2%
1970-1975	3	2.7%
post-1975	1	0.9%
Unknown	1	0.9%

Table 5. Identified Building Types

House Type	Count	Percent
Bungalow: cross gable	5	4.5%
Bungalow: front gable	19	17.1%
Bungalow: Hip	1	0.9%
Bungalow: Side gable	2	1.8%
Central Hallway	12	10.8%
Double Pen	1	0.9%
Extended Hall-parlor	2	1.8%
Gabled Ell Cottage	3	2.7%
Georgian Cottage	4	3.6%
Hall-parlor	3	2.7%
I-House	2	1.8%
Plantation Plain	1	0.9%
Ranch House	13	11.7%
Single Pen	2	1.8%
Unknown Building Type	7	6.3%

Table 6. Identified Architectural Styles

Style	Count	Percent
Craftsman	11	9.9%
Folk Victorian	1	0.9%
No Academic Style	79	71.2%



Integrity



The integrity of documented resources in unincorporated Pierce County was mainly fair to good. The integrity of those not documented, was often affected by non-historic alterations, which compromise the resource's design, materials, and/or historic workmanship. These changes include additions to the building and material replacement including but not limited to: exterior cladding, porch alterations, window or door replacement, etc.

30 of the 111 (27%) identified resources are currently vacant. Many resources documented as 'vacant' maintain excellent integrity; these resources have few, if any alterations to their historic fabric. Vacant properties are considered highly endangered because they are more susceptible to fire and vandalism. Additionally, repairs and weatherproofing are not carried out in a timely manner, thus leaving the structures to decay. The condition of many of these resources is poor, but with minimal intervention, many of them can be restored.

Of the resources with minimal alterations, 12 appear to

meet the criteria for eligibility for the National Register of Historic Places.

57 resource 'may meet' the National Register criteria; these resources have good to excellent architectural integrity, but warrant further research as to their accurate age and historic significance.

42 documented resources do not appear to meet the National Register standards. These resources may maintain historic significance, but do not meet the age criteria (as is the case with many cemeteries), or have undergone extensive alterations which hinder the resource's architectural integrity. These alterations often affect the design, materials, or workmanship of the particular resource, which invariably destroy the historic feeling and significance.



Conclusion



Pierce County has a wide array of extant house types for a formerly agrarian area. 2016 was the first time unincorporated Pierce County was documented; the existing building stock serves as a good sampling of what may have historically been in this area.

A number of mid-century residential and religious structures were documented which may gain historic significance in their own right in the near future. Many mid-century residential resources maintain good integrity with few alterations; religious structures from the same period however, have undergone extensive alterations such as large additions or material replacements. Not documented in this study, but anecdotally noted, were a number of structures dating to the late 1970s and 1980s. If the architectural integrity of these potential resources remain intact, they may warrant a historic inventory in the coming decades.

The disparate location of historic resources does not lend to a contiguous district in the unincorporated portions of the county; however, a multiple property listing or a cultural landscape inventory within an agricultural context may provide protection for these resources on a county level.



Pierce County
Historic Resource

Field ID: PR-1
GNAHRGIS ID: 252695
County: Pierce
Preliminary NR Assessment: May Meet



Mershon School
 Intersection of HWY 32 & Mershon Rd
Coordinates: 31.46361, -82.25712



Resource Type Building
Resource Use Educational: School

Date of Construction ca. 1951

Building Type Unknown

Structural System Brick Bearing

Style No Academic Style

Roof Hip

Exterior Cladding Brick

Foundation Unknown

Porch N/A

Windows Double Hung Sash: 1/1

Chimney No Chimney Observed

Additional Notes Front entry with archway
 Stepped pattern on entry
 Large addition
 Windows missing



Pierce County Historic Resource

Field ID: PR-110
GNAHRGIS ID: 253019
County: Pierce
Preliminary NR Assessment: May Meet



Winn Road, 180 yards East of Winn Drive
Coordinates: 31.45593, -82.214409

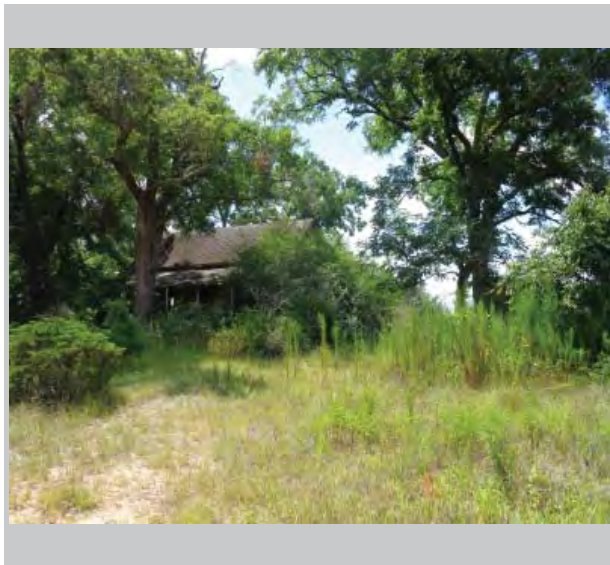
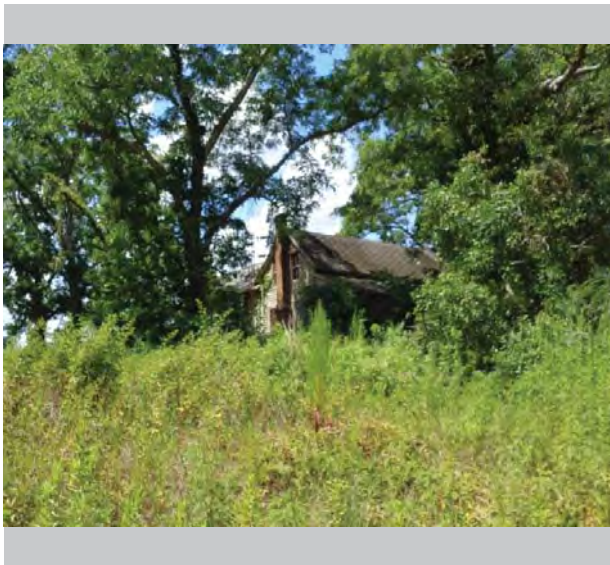

- Resource Type** Building
- Resource Use** Domestic: Single Family Dwelling
- Date of Construction** 1900
- Building Type** Central Hallway
- Structural System** Balloon Frame
- Style** No Academic Style
- Roof** Gable: Side
- Exterior Cladding** Wood: Clapboard
- Foundation** Unknown
- Porch** Verandah
- Windows** Double Hung Sash: 2/2. Rectangular.
- Chimney** Gable-End Exterior: Brick
- Additional Notes** Fish scale shingle roof
Obscured by vegetation
Chimney on the left
No visible additions

Pierce County
Historic Resource

Field ID: PR-2
GNAHRGIS ID: 252700
County: Pierce
Preliminary NR Assessment: May Meet



Intersection HWY 32 & Mershon Rd

Coordinates: 31.46434, -82.25724



Resource Type Building

Resource Use Vacant

Date of Construction ca. 1935

Building Type Unknown

Structural System Brick Bearing

Style No academic style

Roof Gable: Front

Exterior Cladding Brick, Wood:
Weatherboard

Foundation Unknown

Porch N/A

Windows Fixed: Single Pane

Chimney No Chimney Observed

Additional Notes Sign and weatherboard in front gable
 Awning across front
 Polychromatic brick



Pierce County Historic Resource

Field ID: PR-3
GNAHRGIS ID: 252703
County: Pierce
Preliminary NR Assessment: May Meet



North on HWY 32 in Mershon

Coordinates: 31.46434, -82.25724



- Resource Type** Building
- Resource Use** Commercial: Multiple
- Date of Construction** ca. 1925
- Building Type** Unknown
- Structural System** Brick Bearing
- Style** Elements: Craftsman
- Roof** Unknown
- Exterior Cladding** Brick
- Foundation** Unknown
- Porch** N/A
- Windows** Double Hung Sash: 3/1
- Chimney** No Chimney Observed
- Additional Notes** 2 commercial storefronts
Stepped roof pattern
Mid-century aluminum awning

Pierce County
Historic Resource

Field ID: PR-4
GNAHRGIS ID: 252705
County: Pierce
Preliminary NR Assessment: Does not meet



Intersection HWY 32 & Jonson Byp

Coordinates: 31.46293, -82.25513



Resource Type Building

Resource Use Religious: Church

Date of Construction ca. 1945

Building Type Church: Central Tower

Structural System Brick Bearing

Style No Academic Style

Roof Gable: Cross

Exterior Cladding Brick, Wood:
Weatherboard

Foundation Unknown

Porch Recessed

Windows Fixed

Chimney No Chimney Observed

Additional Notes Recessed arch entry
 Large rear addition
 Rounded arch vents
 Stained glass windows



Pierce County Historic Resource

Field ID: PR-5
GNAHRGIS ID: 252707
County: Pierce
Preliminary NR Assessment: May Meet



Corner of Johnson Bypass

Coordinates: 31.46242, -82.25629



Resource Type Building

Resource Use Domestic: Single Dwelling

Date of Construction ca. 1915

Building Type Bungalow: Front Gable

Structural System Balloon Frame

Style No Academic Style

Roof Gable: Front

Exterior Cladding Wood: Weatherboard

Foundation Pier: Brick

Porch Verandah

Windows Double Hung Sash

Chimney No Chimney Observed

Additional Notes Battered columns
Possible rear addition
No front windows visible
No balustrade



Pierce County Historic Resource

Field ID: PR-6
GNAHRGIS ID: 252719
County: Pierce
**Preliminary NR
Assessment:** Does not meet



2955 W. Horseshoe Road

Coordinates: 31.40755, -82.29176



Resource Type Building

Resource Use Domestic: Single Dwelling

Date of Construction ca. 1920

Building Type Georgian Cottage

Structural System Balloon Frame

Style Craftsman

Roof Hip

Exterior Cladding Wood: Weatherboard

Foundation Continuous: Concrete

Porch Verandah

Windows Double Hung Sash: 1/1

Chimney Off-Center Within Roof
Surface: Brick

Additional Notes Paired windows on facade
Tuscan columns
Exposed rafter tails
Rear and carport additions



Pierce County Historic Resource

Field ID: PR-7
GNAHRGIS ID: 252720
County: Pierce
Preliminary NR Assessment: Appears to Meet



NE Corner of W. Horseshoe Rd & Walkerville Rd

Coordinates: 31.39223, -82.27634



Resource Type Building

Resource Use Vacant

Date of Construction ca. 1910

Building Type School House: One Room

Structural System Balloon Frame

Style No Academic Style

Roof Hip

Exterior Cladding Wood: Weatherboard

Foundation Pier: Concrete

Porch N/A

Windows Unknown

Chimney No Chimney Observed

Additional Notes Pentagonal vent in gable
Windows boarded
May have been moved
Rear wall compromised

THE UNIVERSITY OF GEORGIA
CE+D COLLEGE OF ENVIRONMENT + DESIGN
Pierce County
Historic Resource

Field ID: PR-8
GNAHRGIS ID: 252723
County: Pierce
Preliminary NR Assessment: Does not meet

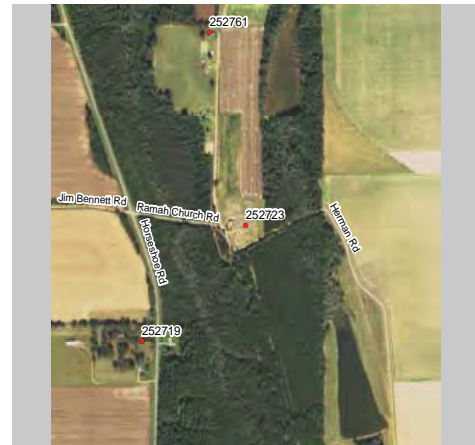

Ramah Baptist Church Cemetery
 intersection of Herman Road Ramah & Ramah Church

Coordinates: 31.41088, -82.28811

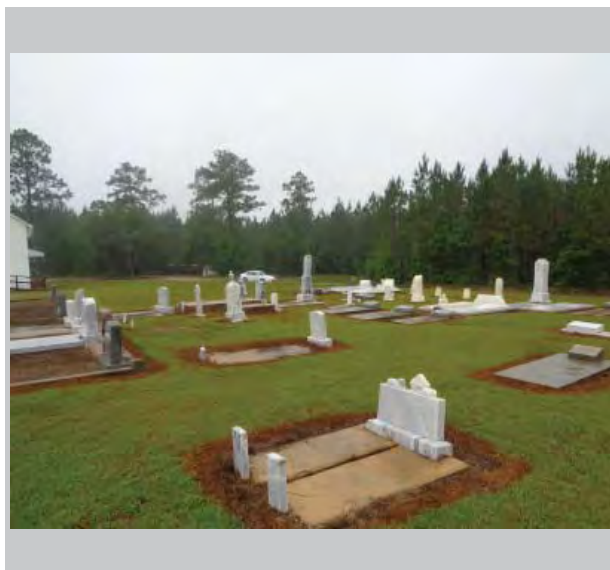

Resource Type Site

Resource Use Funerary: Cemetery

Date of Construction 1890

Common Names None Observed

≈ Number of Burials 100-200

Oldest Burial 1890

Burial Description None observed

Cemetery Description Active Use
 Older graves in NW
 Granite and concrete
 ledger stones
 Granite outlined family
 plots
 Few granite footstones



Pierce County Historic Resource

Field ID: PR-9
GNAHRGIS ID: 252721
County: Pierce
Preliminary NR Assessment: Does not meet



2948 Sweet Road

Coordinates: 31.40564, -82.39945



- Resource Type** Building
- Resource Use** Domestic: Single Dwelling
- Date of Construction** ca. 1900
- Building Type** Unknown
- Structural System** Balloon Frame
- Style** No Academic Style
- Roof** Gable: Multi
- Exterior Cladding** Board-and-Batten: Vertical Board
- Foundation** Continuous: Brick
- Porch** Portico, Stoop
- Windows** Double Hung Sash: 6/6
- Chimney** Center: Brick
- Additional Notes** Not an academic type
Unpainted exterior
Two significant outbuildings on the parcel



Pierce County Historic Resource

Field ID: PR-10
GNAHRGIS ID: 252725
County: Pierce
Preliminary NR Assessment: Does not meet



2486 Belyah Church Road

Coordinates: 31.42660, -82.39437



Resource Type Building

Resource Use Domestic: Single Dwelling

Date of Construction ca. 1910

Building Type Hall-Parlor

Structural System Concrete Block

Style No Academic Style

Roof Gable: Side

Exterior Cladding Board-and-Batten:
Vertical Board, Concrete

Foundation Unknown

Porch Recessed

Windows Double Hung Sash: 1/1

Chimney No Chimney Observed

Additional Notes Porch enclosed
Multiple alterations;
building shell is difficult to discern



Pierce County Historic Resource

Field ID: PR-11
GNAHRGIS ID: 252727
County: Pierce
Preliminary NR Assessment: Does not meet



Corner of Daniel Rd & Smart Rd

Coordinates: 31.41988, -82.37391

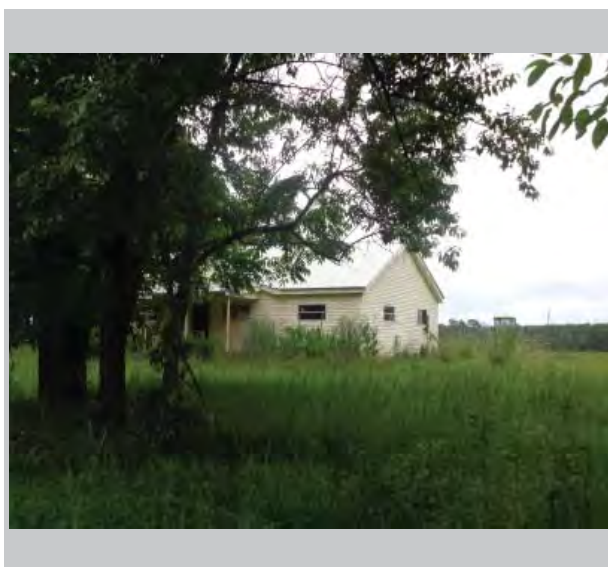

Resource Type Building

Resource Use Domestic: Single Dwelling

Date of Construction ca. 1955

Building Type Ranch

Structural System Balloon Frame

Style No Academic Style

Roof Gable: Multi

Exterior Cladding Prism Synthetics: Vinyl Siding

Foundation Unknown

Porch Portico

Windows Fixed: 1/2

Chimney No Chimney Observed

Additional Notes Circular vent in front gable
Four slender porch supports
Long horizontal windows

THE UNIVERSITY OF GEORGIA
COLLEGE OF ENVIRONMENT + DESIGN
CE+D

Pierce County Historic Resource

Field ID: PR-12
GNAHRGIS ID: 252729
County: Pierce
Preliminary NR Assessment: May Meet

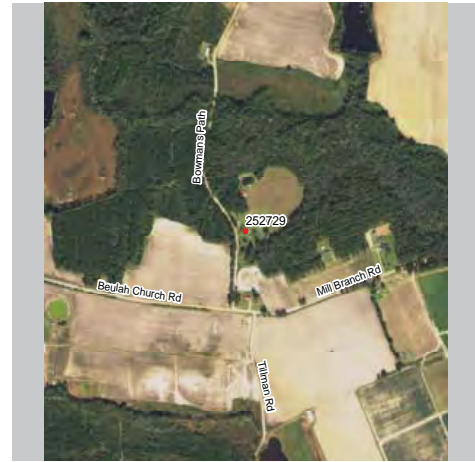

Bowman's Path

Coordinates: 31.41185, -82.38513



Resource Type Building
Resource Use Domestic: Single Dwelling
Date of Construction ca. 1964
Building Type Ranch
Structural System Brick Bearing
Style No Academic Style
Roof Gable: Multi
Exterior Cladding Brick, Wood: Weatherboard
Foundation Unknown
Porch Portico
Windows Double Hung Sash: 1/1
Chimney No Chimney Observed

Additional Notes Polychromatic red brick
 Replacement windows
 Vertical wood siding on gables and side



Pierce County Historic Resource

Field ID: PR-13
GNAHRGIS ID: 252731
County: Pierce
Preliminary NR Assessment: May Meet



734 Peacock Road

Coordinates: 31.42319, -82.38203



- Resource Type** Building
- Resource Use** Domestic: Single Dwelling
- Date of Construction** ca. 1935
- Building Type** Bungalow: Cross Gable
- Structural System** Balloon Frame
- Style** Elements: Craftsman
- Roof** Gable: Multi
- Exterior Cladding** Prism Synthetics: Asbestos Siding
- Foundation** Pier: Concrete
- Porch** Verandah
- Windows** Double Hung Sash: 2/2
- Chimney** No Chimney Observed
- Additional Notes** Paired double hung sash windows
Craftsman three light door
Exposed rafter tails



Pierce County Historic Resource

Field ID: PR-14
GNAHRGIS ID: 252736
County: Pierce
Preliminary NR Assessment: Appears to Meet

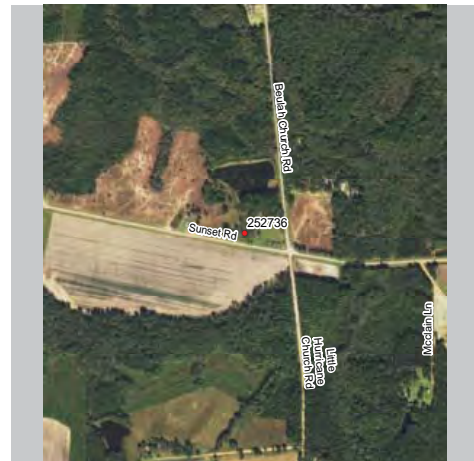

Intersection of Sunset Rd & Buelah Church Rd

Coordinates: 31.38554, -82.39548

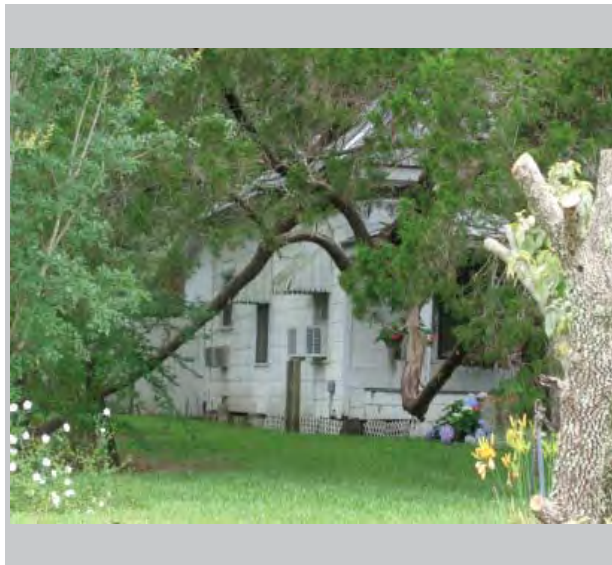

Resource Type Building

Resource Use Domestic: Single Dwelling

Date of Construction ca. 1907

Building Type Georgian Cottage

Structural System Balloon Frame

Style No Academic Style

Roof Complex

Exterior Cladding Wood: Clapboard

Foundation Unknown

Porch Wrap-Around

Windows Double Hung Sash: 2/2

Chimney Off-Ctr in Roof Surf,
Interior Gable End: Brick

Additional Notes Porch partially enclosed as early addition
Obscured by vegetation
'Old Home Site' marker



Pierce County Historic Resource

Field ID: PR-15
GNAHRGIS ID: 252918
County: Pierce
Preliminary NR Assessment: May Meet

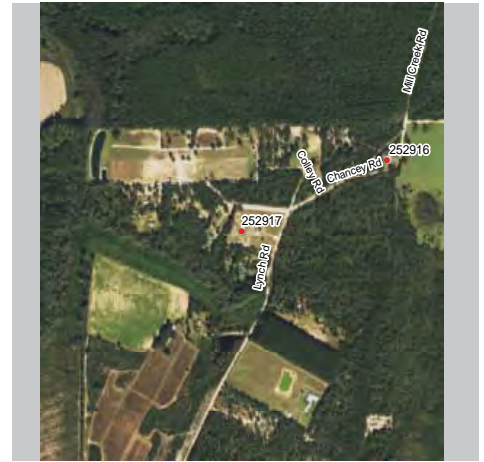

Church of Christ / Raulerson Church
Trudie Road between Oliver Rd & Lynn Rd
Coordinates: -82.041517, 31.298549

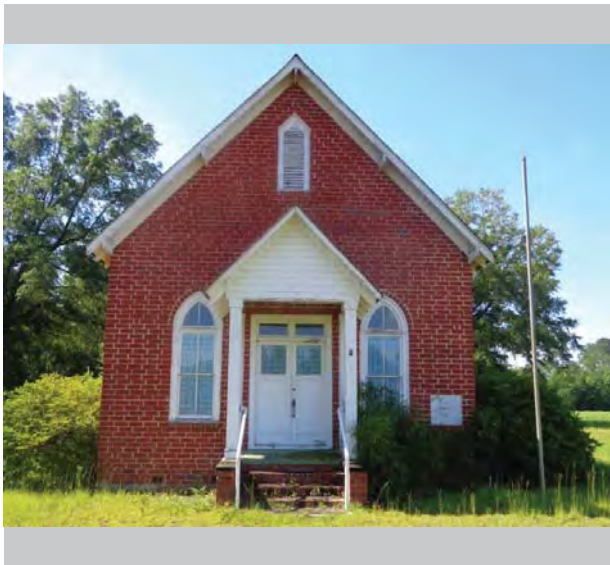

- Resource Type** Building
- Resource Use** Religious: Church
- Date of Construction** 1945
- Building Type** Front Gable Church
- Structural System** Balloon Frame
- Style** No Academic Style
- Roof** Gable: Front
- Exterior Cladding** Brick
- Foundation** Pier: Brick
- Porch** Portico
- Windows** Fixed: Pointed arch, 2/2/2
- Chimney** No Chimney Observed
- Additional Notes** "T" shape, possible back addition. Exposed rafters, arched windows. Stepped brick detail on sides/rear.



Pierce County Historic Resource

Field ID: PR-16
GNAHRGIS ID: 252726
County: Pierce
Preliminary NR Assessment: May Meet

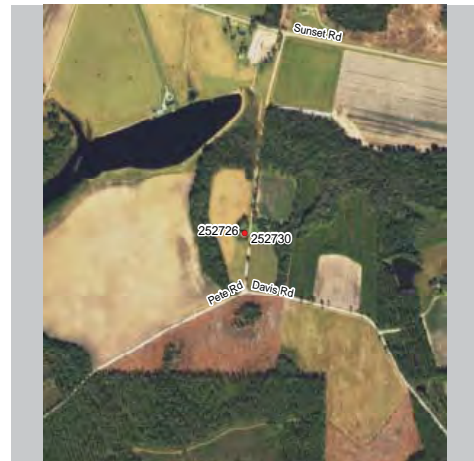

3637 Davis Road

Coordinates: 31.38085, -82.40553



Resource Type Building

Resource Use Domestic: Single Dwelling

Date of Construction ca. 1900

Building Type I-House: Central Hallway

Structural System Balloon Frame

Style No Academic Style

Roof Gable: Multi

Exterior Cladding Prism Synthetics: Vinyl Siding

Foundation Continuous: Brick

Porch Verandah

Windows Double Hung Sash: 6/6

Chimney Exterior Gable End: Brick

Additional Notes Large rear addition
Turned post porch supports
Vinyl affects integrity



Pierce County Historic Resource

Field ID: PR-17
GNAHRGIS ID: 252730
County: Pierce
Preliminary NR Assessment: May Meet



Old Alma Rd between Lee Drive & Jacks Rd

Coordinates: 31.38085, -82.40553

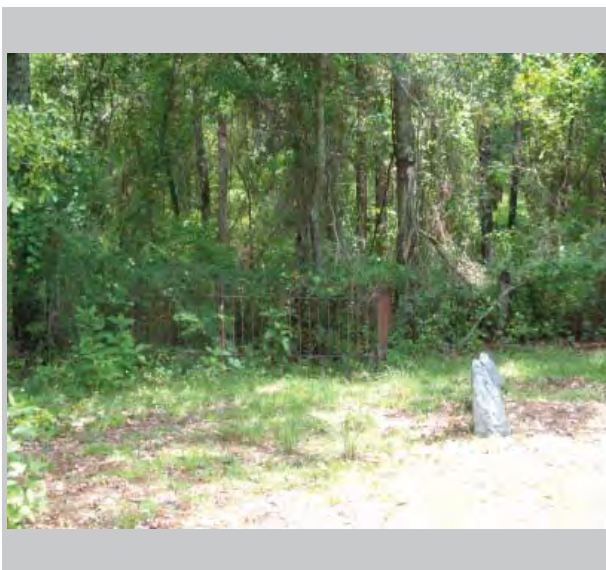
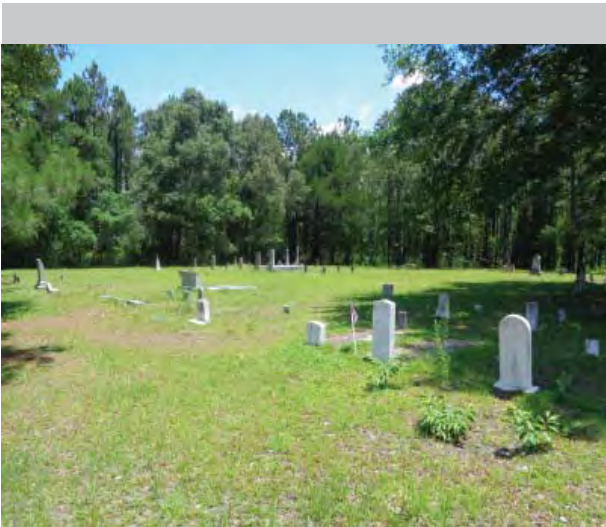

Resource Type Site

Resource Use Funerary: Cemetery

Date of Construction 1861

Common Names None observed

≈ Number of Burials 70

Oldest Burial 1861

Burial Description CSA, Masons, USMC

Cemetery Description Iron fencing outlined family plot
Few raised brick ledger stones
Mostly random plots
Some broken headstones
Fair condition
Active use



Pierce County Historic Resource

Field ID: PR-18
GNAHRGIS ID: 252735
County: Pierce
Preliminary NR Assessment: Does not meet



Southeast on Old Alma Rd

Coordinates: 31.34149, -82.29869



Resource Type Building

Resource Use Domestic: Single Dwelling

Date of Construction ca. 1960

Building Type Ranch

Structural System Brick Bearing

Style No Academic Style

Roof Gable: Multi

Exterior Cladding Brick

Foundation Unknown

Porch Recessed

Windows Double Hung Sash: 6/6

Chimney No Chimney Observed

Additional Notes Linear ranch, left cluster
Open carport
Paired windows
Triangular vent



Pierce County Historic Resource

Field ID: PR-19
GNAHRGIS ID: 252737
County: Pierce
Preliminary NR Assessment: Does not meet



Old Alma Road, approx 3 m from Blackshear

Coordinates: 31.34849, -82.30556



Resource Type Building

Resource Use Domestic: Single Dwelling

Date of Construction ca. 1940

Building Type Side Gable Cottage

Structural System Balloon Frame

Style No Academic Style

Roof Gable: Multi

Exterior Cladding Prism Synthetics: Vinyl Siding

Foundation Unknown

Porch Portico

Windows Double Hung Sash: 1/1

Chimney Gable End, Exterior: Brick

Additional Notes Paired windows
Multiple material replacements and side additions



Pierce County Historic Resource

Field ID: PR-20
GNAHRGIS ID: 252739
County: Pierce
Preliminary NR Assessment: Does not meet



4677 Old Alma Road

Coordinates: 31.35176, -82.30646



Resource Type Building

Resource Use Domestic: Single Dwelling

Date of Construction ca. 1930

Building Type Bungalow: Front Gable

Structural System Balloon Frame

Style No Academic Style

Roof Gable: Multi

Exterior Cladding Wood: Weatherboard

Foundation Brick

Porch Portico

Windows Unknown

Chimney No Chimney Observed

Additional Notes Appears to have a mid-century addition with a large horizontal facade
Rectangular vents



Pierce County Historic Resource

Field ID: PR-21
GNAHRGIS ID: 252743
County: Pierce
Preliminary NR Assessment: Does not meet



End of Lee Drive off Radio Station Road

Coordinates: 31.37694, -82.33606



Resource Type Building

Resource Use Domestic: Single Dwelling

Date of Construction ca. 1900

Building Type Central Hallway

Structural System Balloon Frame

Style No Academic Style

Roof Gable: Side

Exterior Cladding Wood: Weatherboard,
Board-and Batten: Vertical

Foundation Pier with Infill: Brick

Porch Verandah

Windows Double Hung Sash: 2/2

Chimney No Chimney Observed

Additional Notes Enclosed portion of right verandah, 2 additions
Replacement windows and siding



Pierce County Historic Resource

Field ID: PR-22
GNAHRGIS ID: 252748
County: Pierce
Preliminary NR Assessment: Does not meet



2663 Radio Station Road

Coordinates: 31.42119, -82.36339



Resource Type Building

Resource Use Domestic: Single Dwelling

Date of Construction ca. 1968

Building Type Ranch

Structural System Balloon Frame

Style No Academic Style

Roof Gable: Side

Exterior Cladding Brick

Foundation Unknown

Porch Stoop

Windows Double Hung Sash: 2/2,
Fixed: Single Pane

Chimney No Chimney Observed

Additional Notes Door with inset fanlight
Chicago window
Paired 2/2 double hung
sash windows



Pierce County Historic Resource

Field ID: PR-23
GNAHRGIS ID: 252750
County: Pierce
Preliminary NR Assessment: Does not meet



Radio Station Road next to 2559

Coordinates: 31.42241, -82.36457



- Resource Type** Building
- Resource Use** Domestic: Single Dwelling
- Date of Construction** ca. 1945
- Building Type** Bungalow: Cross Gable
- Structural System** Balloon Frame
- Style** No Academic Style
- Roof** Gable: Multi
- Exterior Cladding** Prism Synthetics: Masonite Siding
- Foundation** Pier: Concrete
- Porch** Verandah
- Windows** Double Hung Sash: 6/6
- Chimney** Center: Brick
- Additional Notes** Multiple rear additions
Porch is walled and screened
Questionable condition



Pierce County Historic Resource

Field ID: PR-24
GNAHRGIS ID: 252751
County: Pierce
Preliminary NR Assessment: Does not meet

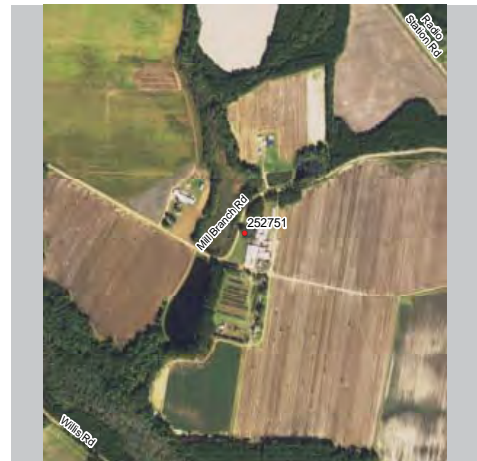

On Davis Farm at Millbranch Road

Coordinates: 31.41021, -82.36207



Resource Type Building

Resource Use Domestic: Single Dwelling

Date of Construction ca. 1900

Building Type Central Hallway

Structural System Balloon Frame

Style No Academic Style

Roof Gable: Side

Exterior Cladding Board-and-Batten:
Vertical Board

Foundation Pier: Unknown

Porch Verandah

Windows Unknown

Chimney Gable End, Exterior:
Stuccoed Masonry

Additional Notes Windows boarded
Appears to have back porch



Pierce County Historic Resource

Field ID: PR-25
GNAHRGIS ID: 252754
County: Pierce
Preliminary NR Assessment: May Meet

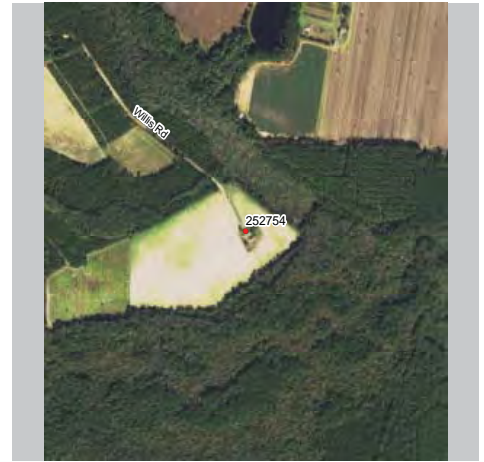

End of Willis Road

Coordinates: 31.40185, -82.36499



- Resource Type** Building
- Resource Use** Domestic: Single Dwelling
- Date of Construction** ca. 1930
- Building Type** Unknown
- Structural System** Balloon Frame
- Style** No Academic Style
- Roof** Gable: Side
- Exterior Cladding** Wood: Weatherboard
- Foundation** Unknown
- Porch** Verandah
- Windows** Unknown
- Chimney** No Chimney Observed
- Additional Notes** Set far off public right of way; difficult to survey
Appears to have multiple material replacements



Pierce County Historic Resource

Field ID: PR-26
GNAHRGIS ID: 252741
County: Pierce
Preliminary NR Assessment: May Meet



Apprx Mile from corner of Sunset Rd & Guest Rd
Coordinates: 31.37843, -82.35417

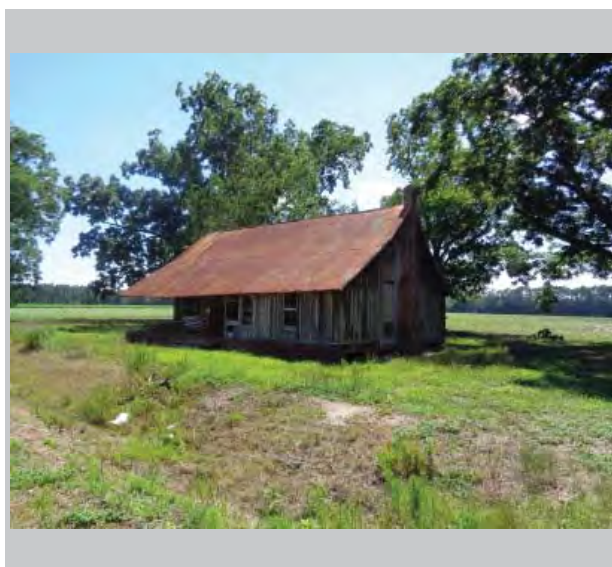
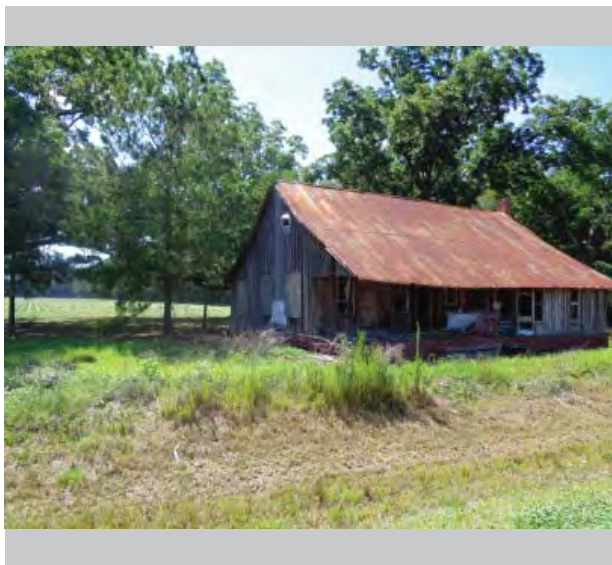

Resource Type Building

Resource Use Domestic: Single Dwelling

Date of Construction ca. 1900

Building Type Central Hallway

Structural System Balloon Frame

Style No Academic Style

Roof Gable: Side

Exterior Cladding Board-and-Batten:
Vertical Board

Foundation Pier: Brick

Porch Verandah

Windows Unknown

Chimney Gable End, Exterior: Brick

Additional Notes 2 chimneys originally
Historic rear additions
Verandah walled on right
side while left is open



Pierce County Historic Resource

Field ID: PR-27
GNAHRGIS ID: 252744
County: Pierce
Preliminary NR Assessment: Does not meet



3641 Riley Road

Coordinates: 31.37888, -82.34217



- Resource Type** Building
- Resource Use** Domestic: Single Dwelling
- Date of Construction** ca. 1930
- Building Type** Bungalow: Front Gable
- Structural System** Balloon Frame
- Style** No Academic Style
- Roof** Gable: Multi
- Exterior Cladding** Prism Synthetics: Vinyl Siding
- Foundation** Unknown
- Porch** Verandah
- Windows** Double Hung Sash: 1/1
- Chimney** Gable End Exterior, Lateral Exterior: Brick
- Additional Notes** Large light to entry door
Large addition in rear
Multiple material replacements



Pierce County Historic Resource

Field ID: PR-28
GNAHRGIS ID: 252746
County: Pierce
**Preliminary NR
Assessment:** Does not meet

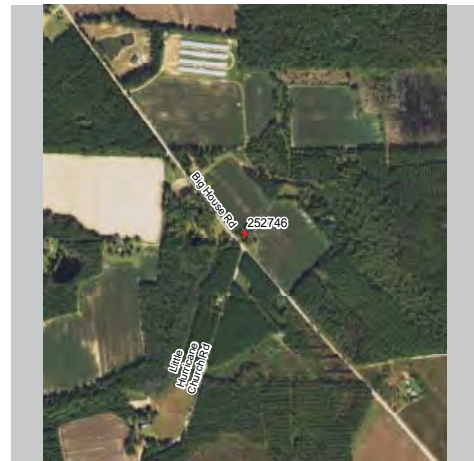

Corner of Big House Rd & Little Hurricane Creek Rd

Coordinates: 31.37626, -82.38131



Resource Type Building

Resource Use Domestic: Single Dwelling

Date of Construction ca. 1930

Building Type Bungalow: Front Gable

Structural System Balloon Frame

Style Elements: Craftsman

Roof Gable: Front

Exterior Cladding Prism Synthetics:
Asbestos Siding

Foundation Continuous: Concrete

Porch Recessed, Verandah

Windows Double Hung Sash: 3/1

Chimney Off-ctr in Roof Surf: Brick

Additional Notes Screened porch addition
Paired double hung sash
Craftsman windows
Rectangular vent



Pierce County Historic Resource

Field ID: PR-29
GNAHRGIS ID: 252749
County: Pierce
Preliminary NR Assessment: Does not meet



3549 Little Hurrican Creek Road

Coordinates: 31.37879, -82.39373



Resource Type Building

Resource Use Domestic: Single Dwelling

Date of Construction ca. 1930

Building Type Bungalow: Front Gable

Structural System Balloon Frame

Style No Academic Style

Roof Gable: Front

Exterior Cladding Wood: Weatherboard

Foundation Pier: Brick

Porch Verandah

Windows Double Hung Sash: 1/1

Chimney No Chimney Observed

Additional Notes Paired double hung sash windows
Replacement materials
Obscured by vegetation



Pierce County Historic Resource

Field ID: PR-30
GNAHRGIS ID: 252758
County: Pierce
Preliminary NR Assessment: Does not meet

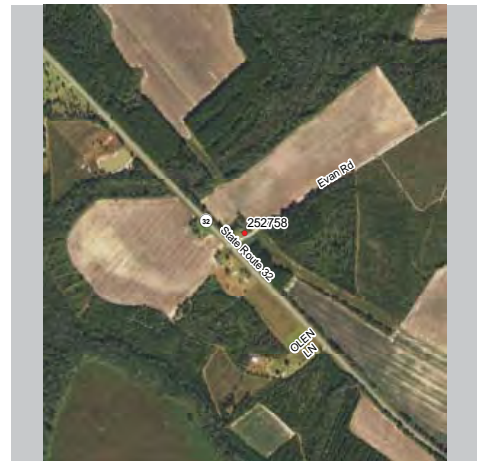

1601 Evans Road

Coordinates: 31.47419, -82.27365



Resource Type Building

Resource Use Domestic: Single Dwelling

Date of Construction ca. 1900

Building Type Gabled Ell Cottage

Structural System Balloon Frame

Style No Academic Style

Roof Gable: Cross

Exterior Cladding Wood: Weatherboard,
Drop Siding: Shingles

Foundation Pier: Concrete

Porch Verandah

Windows Double Hung Sash: 2/2

Chimney No Chimney Observed

Additional Notes Sawtooth shingles in gable
Decorative porch supports
Exposed rafter tails
Multiple rear additions



Pierce County Historic Resource

Field ID: PR-31
GNAHRGIS ID: 252781
County: Pierce
Preliminary NR Assessment: May Meet



1605 Mershon Road

Coordinates: 31.46788, -82.25294



- Resource Type** Building
- Resource Use** Domestic: Single Dwelling
- Date of Construction** ca. 1900
- Building Type** Unknown
- Structural System** Balloon Frame
- Style** No Academic Style
- Roof** Complex
- Exterior Cladding** Wood: Weatherboard, Drop Siding: Shingles
- Foundation** Pier: Concrete
- Porch** Wrap-Around
- Windows** Double Hung Sash: 12/12
- Chimney** No Chimney Observed
- Additional Notes** Sawtooth shingles in gable
Bay window on side
Corbelled chimney
Unusual type for Georgia



Pierce County Historic Resource

Field ID: PR-32
GNAHRGIS ID: 252782
County: Pierce
Preliminary NR Assessment: May Meet

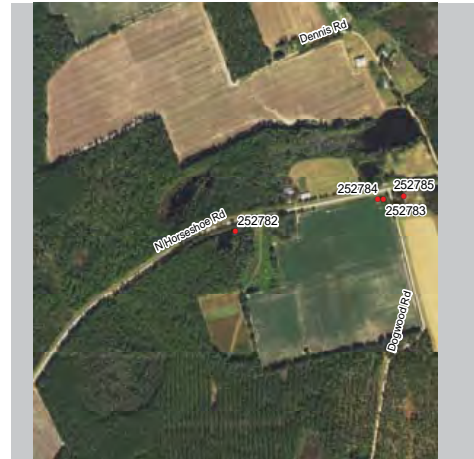

N Horseshoe Rd between Dogwood Rd & Boyette Rd

Coordinates: 31.45764, -82.27402

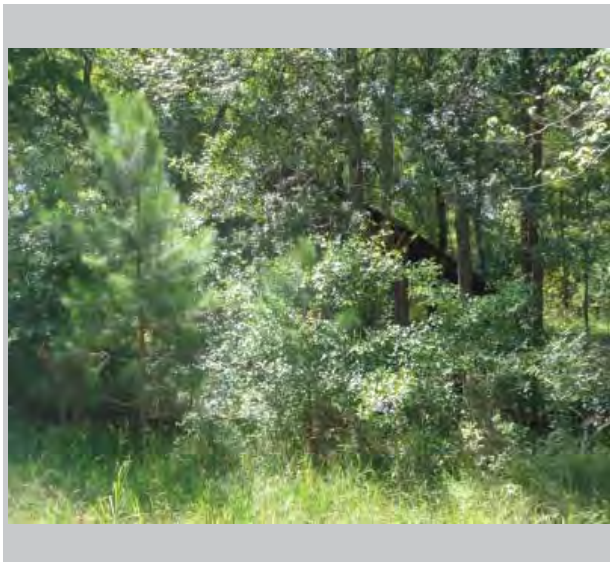

Resource Type Building

Resource Use Residential: Single Family Dwelling

Date of Construction 1920-1929

Building Type Single Pen: Rectangle

Structural System Balloon Frame

Style No Academic Style

Roof Gable: Front

Exterior Cladding Wood: Vertical Board

Foundation Unknown

Porch Verandah

Windows Unknown

Chimney Gable-End: Exterior

Additional Notes One room building which was home to African American farm workers. Back of house facing road.



Pierce County Historic Resource

Field ID: PR-33
GNAHRGIS ID: 252783
County: Pierce
Preliminary NR Assessment: Appears to Meet



Dogwood Road, center of North Horseshoe Road

Coordinates: 31.45854, -82.26893



- Resource Type** Building
- Resource Use** Residential: Single Family Dwelling
- Date of Construction** 1925
- Building Type** Bungalow: Hip
- Structural System** Balloon Frame
- Style** Craftsman
- Roof** Gable: Front
- Exterior Cladding** Brick: Veneer
- Foundation** Unknown
- Porch** Recessed
- Windows** Double Hung Sash: 3/1 Rectangular
- Chimney** Off-center Within Roof: Ridgeline
- Additional Notes** Craftsman style windows (paired).
Two front doors.



Pierce County Historic Resource

Field ID: PR-34
GNAHRGIS ID: 252784
County: Pierce
Preliminary NR Assessment: May Meet

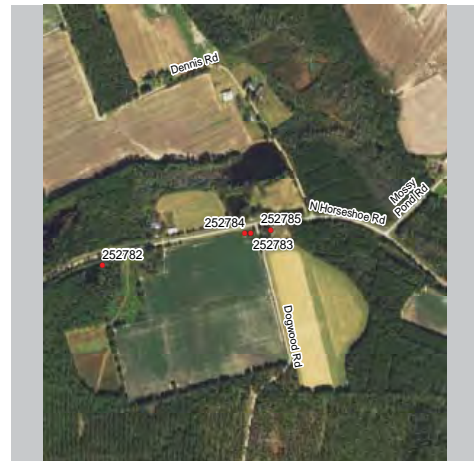

Corner of Dogwood Rd and W. Horseshoe Rd
Coordinates: 31.45848, -82.26906



Resource Type Building

Resource Use Vacant

Date of Construction 1900

Building Type Single Pen: Rectangle

Structural System Balloon Frame

Style No Academic Style

Roof Gable:Side

Exterior Cladding Wood: Vertical Board

Foundation Unknown

Porch Verandah

Windows Unknown

Chimney No Chimney Observed

Additional Notes Property used to be home of African American tenant farmers. Double front door, vertical board.



Pierce County Historic Resource

Field ID: PR-35
GNAHRGIS ID: 252785
County: Pierce
Preliminary NR Assessment: May Meet



Corner of Dogwood Rd & W. Horseshoe Rd
Coordinates: 31.45858, -82.26824



- Resource Type** Site
- Resource Use** Vacant
- Date of Construction** 1910-1920
- Building Type** Unknown
- Structural System** Balloon Frame
- Style** No Academic Style
- Roof** Unknown
- Exterior Cladding** Wood: Weatherboard
- Foundation** Unknown
- Porch** None
- Windows** Unknown
- Chimney** Unknown

Additional Notes General store associated with African American tenant farmers. Includes two barns and one shed.



Pierce County Historic Resource

Field ID: PR-36
GNAHRGIS ID: 252757
County: Pierce
Preliminary NR Assessment: Does Not Meet

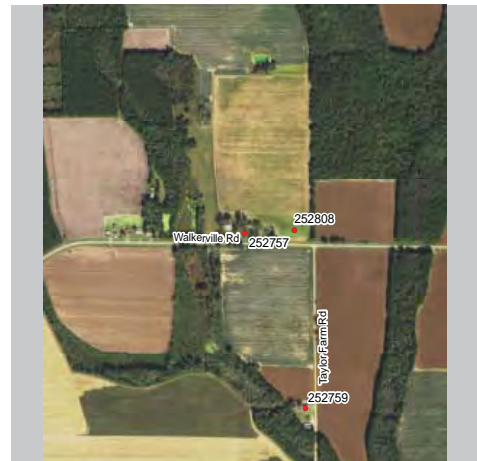

Walkermill Road

Coordinates: 31.40605, -82.25749



Resource Type Building

Resource Use Residential: Single Family Dwelling

Date of Construction 1935

Building Type Bungalow: Front Gable

Structural System Balloon Frame

Style No Academic Style

Roof Gable: Front

Exterior Cladding Synthetic: Vinyl Siding

Foundation Unknown

Porch Verandah

Windows Double Hung Sash: 1/1 & 6/6, Square

Chimney No Chimney

Additional Notes On same property with PR-47 (ID: 252808). Paired windows on facades.



Pierce County Historic Resource

Field ID: PR-37
GNAHRGIS ID: 252759
County: Pierce
Preliminary NR Assessment: May Meet

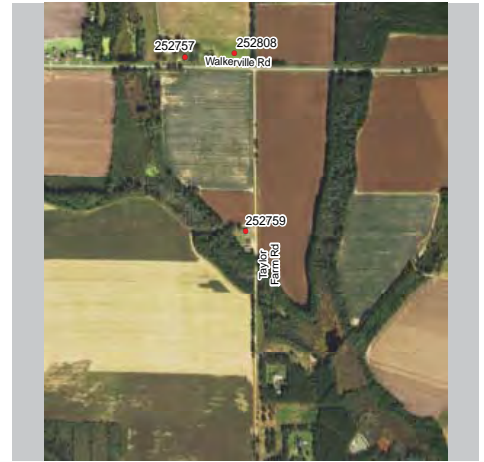

3007 Taylor Farm Road

Coordinates: 31.40179, -82.25532



- Resource Type** Building
- Resource Use** Residential: Single Family Dwelling
- Date of Construction** 1910
- Building Type** Central Hallway
- Structural System** Balloon Frame
- Style** No Academic Style
- Roof** Gable:Side
- Exterior Cladding** Wood: Weatherboard
- Foundation** Pier: Concrete Block
- Porch** Verandah
- Windows** Double Hung Sash: 4/4, 6/6, 6/4, 9/6, Rectangular
- Chimney** No Chimney Observed
- Additional Notes** Appears to have addition in back. Historic L shape (1920-1930). Outbuildings raised or moved.



Pierce County Historic Resource

Field ID: PR-38
GNAHRGIS ID: 252760
County: Pierce
Preliminary NR Assessment: Does Not Meet

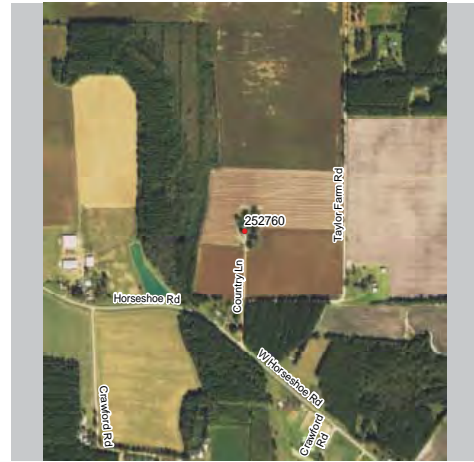

Davis House
North end of Country Lane

Coordinates: 31.38989, -82.25878

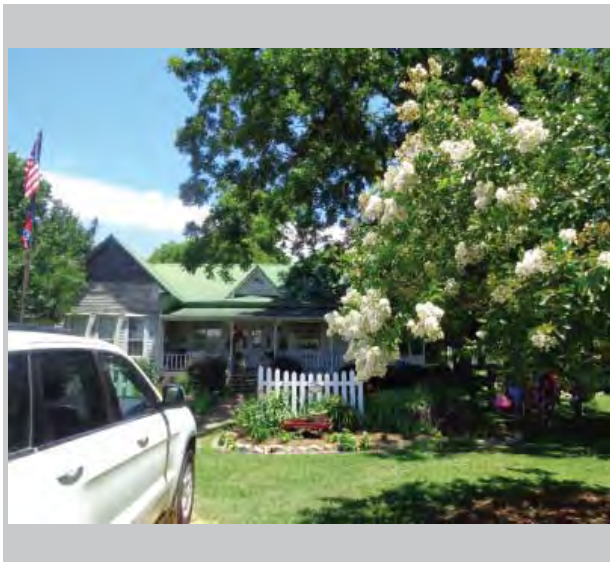

Resource Type Building

Resource Use Residential: Single Family Dwelling

Date of Construction 1920-1929

Building Type Unknown

Structural System Balloon Frame

Style No Academic Style

Roof Gable: Multi

Exterior Cladding Wood: Weatherboard

Foundation Pier with Infill: Brick

Porch Verandah

Windows Double Hung Sash: 6/6, Rectangular

Chimney No Chimney Observed

Additional Notes Moved 19 years ago from "downtown". Addition added vinyl, porch rebuilt. Sidelights on front door.



Pierce County Historic Resource

Field ID: PR-39
GNAHRGIS ID: 252761
County: Pierce
Preliminary NR Assessment: May Meet

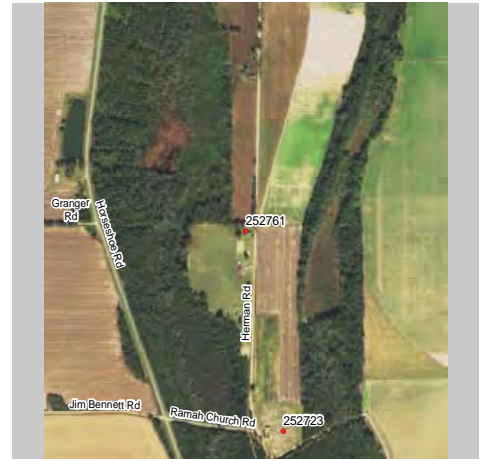

Ramah Rd, 3 miles from Ramah Church & Bennet Rd

Coordinates:



Resource Type Building

Resource Use Residential: Single Family Dwelling

Date of Construction 1920

Building Type Extended Hall Parlor

Structural System Balloon Frame

Style No Academic Style

Roof Gable: Front

Exterior Cladding Wood: Vertical Board

Foundation Pier with Infill: Brick

Porch Verandah

Windows Double Hung Sash: 4/4,
Square & Rectangular

Chimney No Chimney Observed

Additional Notes Porch "screened in" and appears to be later addition. Rear gable addition.



Pierce County Historic Resource

Field ID: PR-40
GNAHRGIS ID: 252762
County: Pierce
**Preliminary NR
Assessment:** May Meet

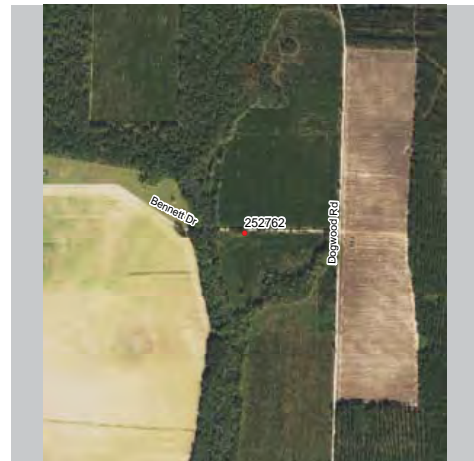

Bennet Drive off of Dogwood Drive

Coordinates: 31.42221, -82.27309

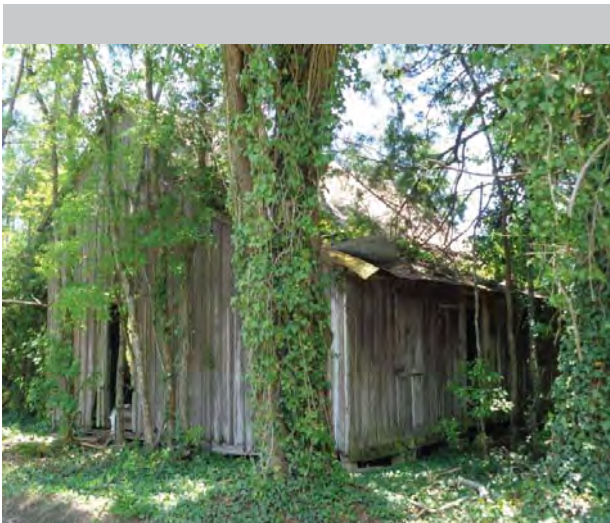

Resource Type Building

Resource Use Vacant

Date of Construction ca. 1900

Building Type Central Hallway

Structural System Clankwall Framing

Style No Academic Style

Roof Gable:Side

Exterior Cladding Wood: Vertical Board

Foundation Pier with Infill:Brick

Porch Verandah

Windows Unknown

Chimney No Chimney Observed

Additional Notes One doorway without door. Windows covered/missing glass. Historic rearshed addition.



Pierce County Historic Resource

Field ID: PR-41
GNAHRGIS ID: 252763
County: Pierce
Preliminary NR Assessment: Does Not Meet

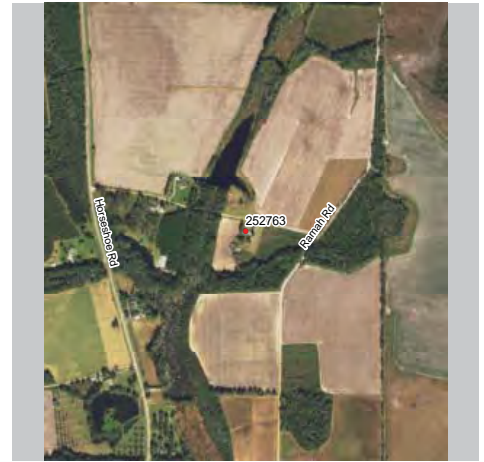

2617 E. Lawton Road

Coordinates: 31.43616, -82.29011

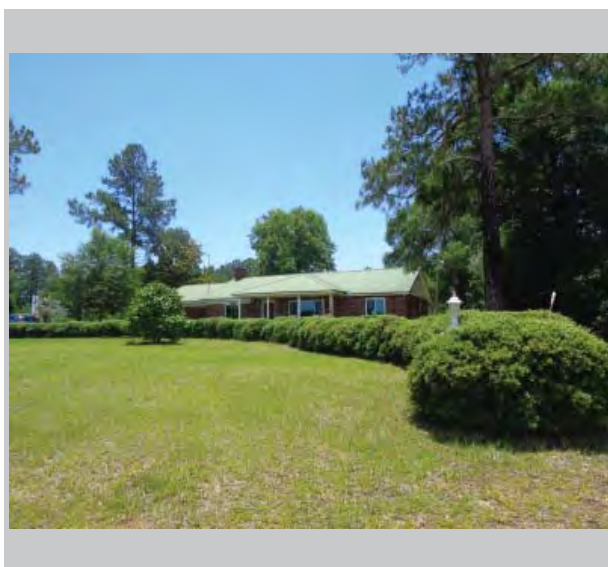

- Resource Type** Building
- Resource Use** Residential: Single Family Dwelling
- Date of Construction** ca. 1965
- Building Type** Ranch
- Structural System** Balloon Frame
- Style** No Academic Style
- Roof** Gable: Multi
- Exterior Cladding** Brick: Veneer
- Foundation** Pier with Infill: Brick
- Porch** Verandah
- Windows** Fixed: 1/1, Rect. Unknown: 1/1, Rect.
- Chimney** Gable-End, Interior
- Additional Notes** Carport with three walled sides. Fanlight on door. Large side gable addition. Window replacements.



Pierce County Historic Resource

Field ID: PR-42
GNAHRGIS ID: 252773
County: Pierce
Preliminary NR Assessment: May Meet

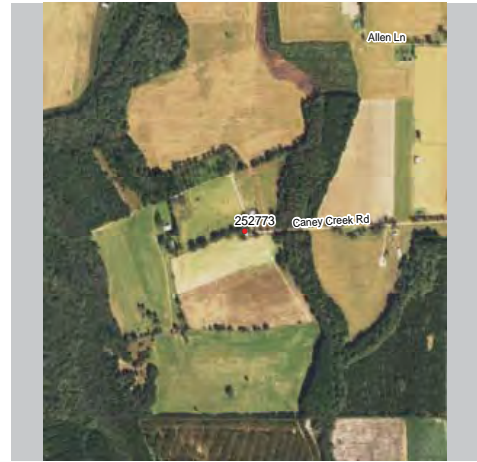

1633 Caney Creek Road

Coordinates: 31.42191, -82.33645

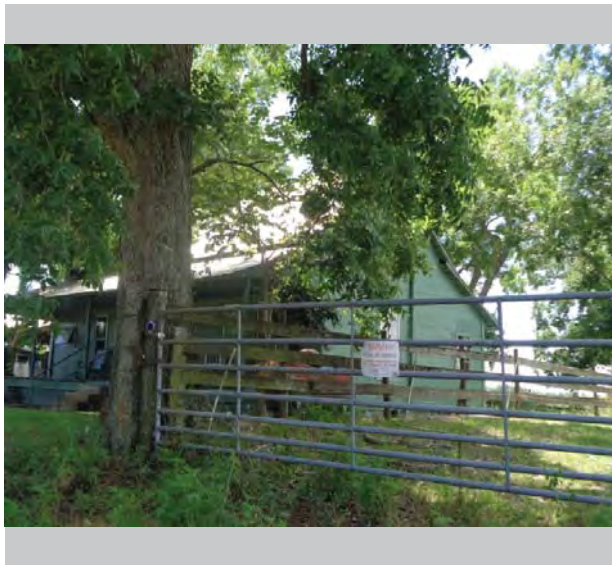

Resource Type Building

Resource Use Residential: Single Family Dwelling

Date of Construction 1910

Building Type Gabled Ell Cottage

Structural System Balloon Frame

Style No Academic Style

Roof Gable: Multi

Exterior Cladding Synthetic: Masonite

Foundation Continuous: Concrete

Porch Verandah

Windows Double Hung Sash: 6/6, 4/4, Rect. 1 pane, Jalousie.

Chimney Off-center: Ridgeline

Additional Notes Front door has 2 windows on either side, jalousie on far end. Small protruding gable on left front porch.



Pierce County Historic Resource

Field ID: PR-43
GNAHRGIS ID: 252775
County: Pierce
Preliminary NR Assessment: Appears to Meet

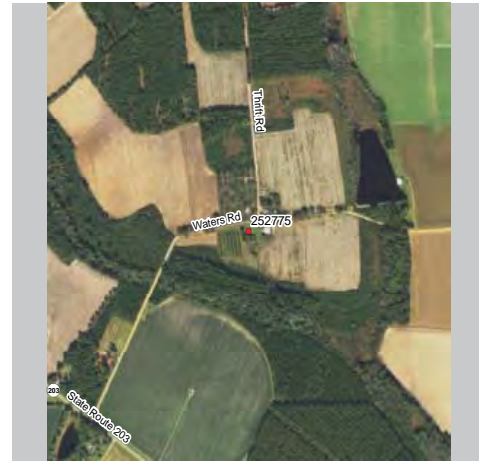

Intersection of Waters Rd and Thrift Rd

Coordinates:

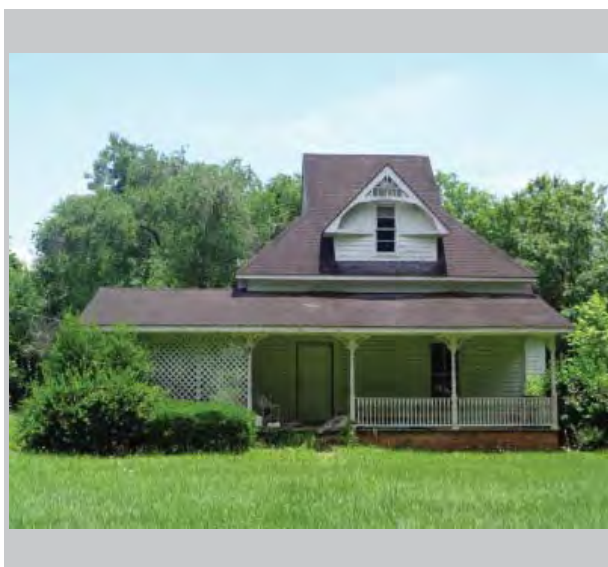

- Resource Type** Building
- Resource Use** Residential: Single Family Dwelling
- Date of Construction** 1915
- Building Type** N/A - See Notes
- Structural System** Balloon Frame
- Style** No Academic Style
- Roof** Gable: Complex
- Exterior Cladding** Wood: Weatherboard
- Foundation** Pier with Infill: Brick
- Porch** Verandah
- Windows** Double Hung Sash: 2/2, Rect.
- Chimney** No Chimney Observed
- Additional Notes** Seems to be local variant. Hip on gable. Sawtooth shingles in gable. Spindlework columns.

THE UNIVERSITY OF GEORGIA
CE+D COLLEGE OF ENVIRONMENT + DESIGN
Pierce County
Historic Resource

Field ID: PR-44
GNAHRGIS ID: 252778
County: Pierce
Preliminary NR Assessment: May Meet

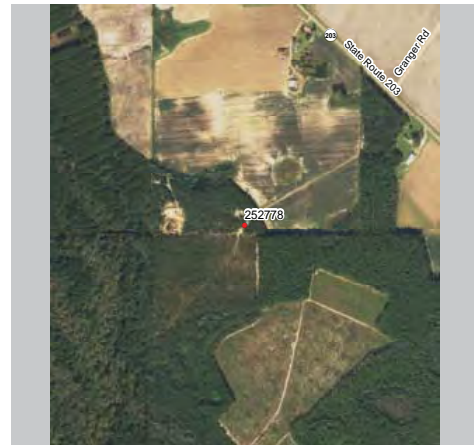

Henderson Cemetery
 Off HWY 203, 1/4 mile on unnamed road.

Coordinates: 31.40394, -82.32708

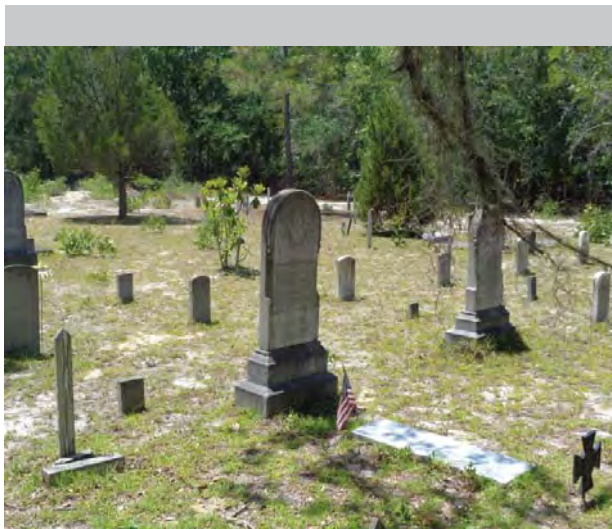

Resource Type Site

Resource Use Funerary: Cemetery

Date of Construction 1822

Common Names Henderson Cemetery

≈ Number of Burials 50

Oldest Burial 1822

Burial Description CSA, Free Masons

Cemetery Description Gated Cemetery. 1822; includes CSA and Free Masons. Around 50 total graves, many of which are unmarked or marked only with wood markers. Section of newer graves in back. Seashells and other relics.



Pierce County Historic Resource

Field ID: PR-45
GNAHRGIS ID: 252786
County: Pierce
Preliminary NR Assessment: Does Not Meet

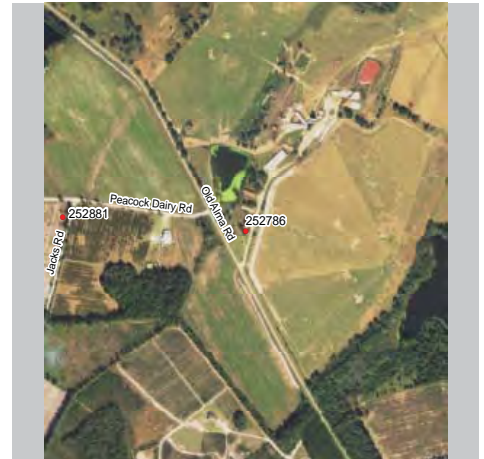

4208 Old Alma Road

Coordinates: 31.367942, -82.319521



- Resource Type** Building
- Resource Use** Residential: Single Family Dwelling
- Date of Construction** 1970
- Building Type** Ranch
- Structural System** Balloon Frame
- Style** No Academic Style
- Roof** Gable: Multi
- Exterior Cladding** Brick: Veneer
- Foundation** Unknown
- Porch** Recessed
- Windows** Double Hung Sash: 4/4, 6/6, 8/8, Rect.
- Chimney** Off-center: Ridgeline
- Additional Notes** "Y" shaped ranch. Wood on gable ends with curved detail over windows. Multiple additions.



Pierce County Historic Resource

Field ID: PR-46
GNAHRGIS ID: 252787
County: Pierce
Preliminary NR Assessment: May Meet



Sweat Cemetery
MeadowWood Loop, between Alicia Rd & HWY 203
Coordinates: 31.36783, -82.29082



Resource Type Site

Resource Use Funerary: Cemetery

Date of Construction 1860

Common Names Sweat

≈ Number of Burials 25-30

Oldest Burial 1860

Burial Description N/A

Cemetery Description Earliest observed: 1860's. Mostly late 1800's and early 1900's. Random plots, no pattern or grid. Fenced with wood posts and wire. Lots of stones without names, around 25-30 graves. Sweat family.



Pierce County Historic Resource

Field ID: PR-47
GNAHRGIS ID: 252808
County: Pierce
Preliminary NR Assessment: May Meet

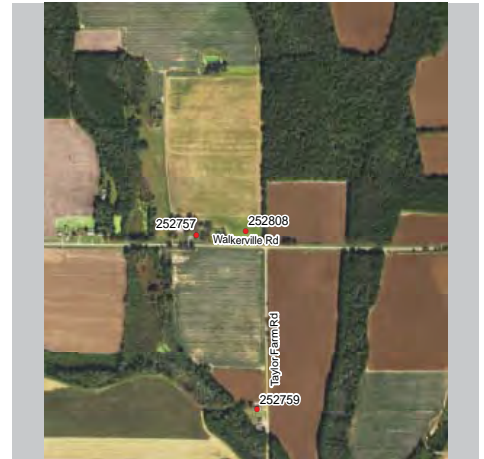

Walkermill Road (Beside PR-36/ID: 252757)

Coordinates: 31.406563, -82.256869

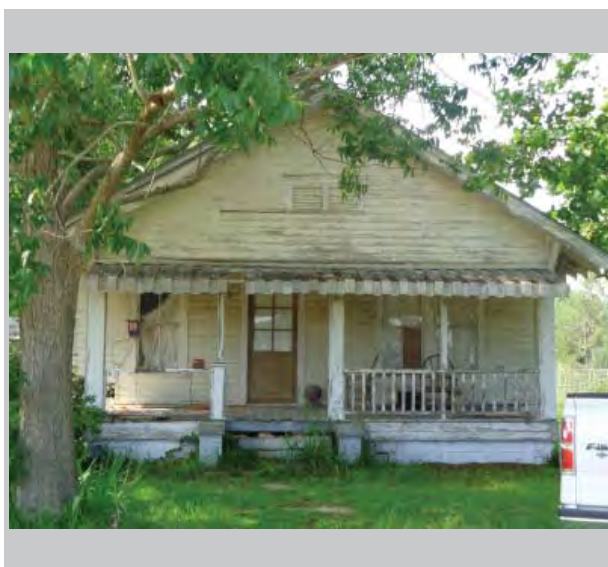

Resource Type Building

Resource Use Residential: Single Family Dwelling

Date of Construction 1920

Building Type Bungalow: Front Gable

Structural System Balloon Frame

Style No Academic Style

Roof Gable: Front

Exterior Cladding Wood: Weatherboard

Foundation Pier: Concrete

Porch Verandah

Windows Double Hung Sash: 2/2, Rectangular

Chimney No Chimney Observed

Additional Notes Built in 1800's, burnt down and rebuilt in 1920's. Off center front door, large roof overhang.

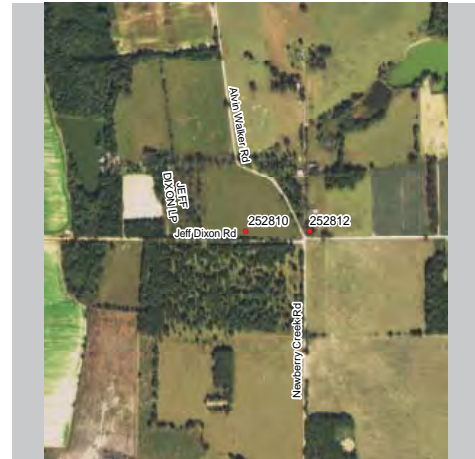

Pierce County
Historic Resource

Field ID: PR-48
GNAHRGIS ID: 252810
County: Pierce
Preliminary NR Assessment: Does Not Meet

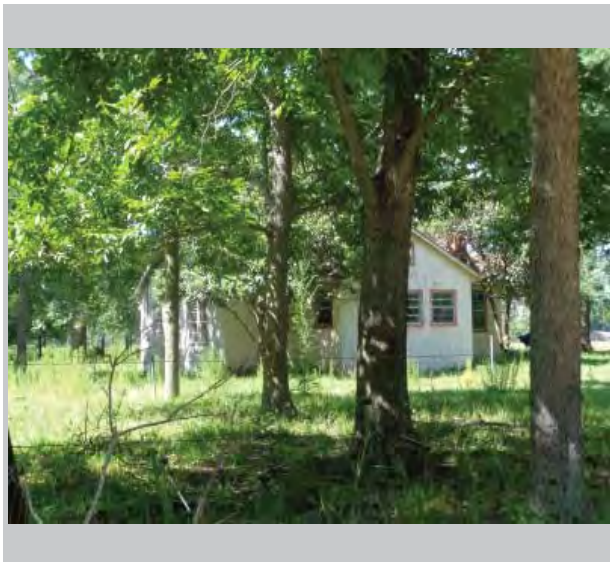

Near intersection of Jeff Dixon Rd & Alvin Walker Rd

Coordinates: 31.350025, -82.27246



Resource Type Building

Resource Use Residential: Single Family Dwelling

Date of Construction 1920

Building Type Unknown

Structural System Balloon Frame

Style No Academic Style

Roof Unknown

Exterior Cladding Synthetic: Vinyl

Foundation Pier: Concrete Block

Porch Verandah

Windows Double Hung Sash: 6/6, Square

Chimney Lateral Exterior

Additional Notes Midcentury replacement windows. Original house type unknown.



Pierce County Historic Resource

Field ID: PR-49
GNAHRGIS ID: 252779
County: Pierce
Preliminary NR Assessment: May Meet

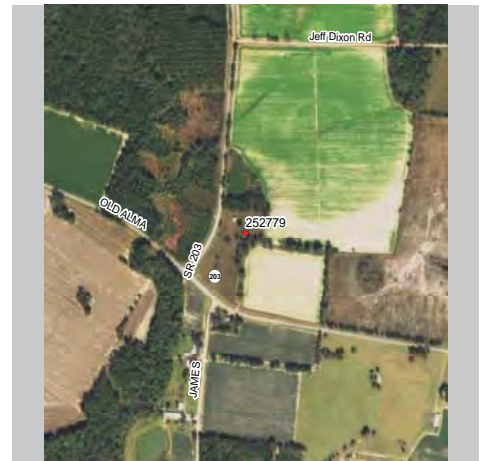

The Dixon House
Intersection between HWY 203 & Old Alma Rd

Coordinates:

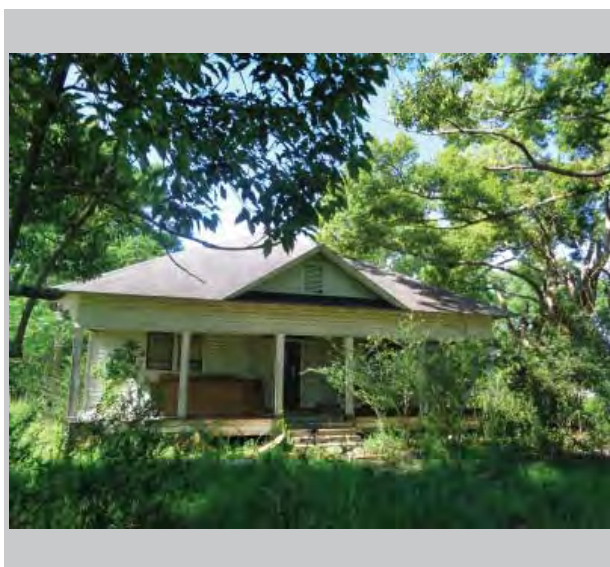

- Resource Type** Building
- Resource Use** Residential: Single Family Dwelling
- Date of Construction** 1920
- Building Type** Georgian Cottage
- Structural System** Balloon Frame
- Style** Craftsman
- Roof** Hip
- Exterior Cladding** Wood: Weatherboard
- Foundation** Pier with Infill: Brick & Concrete
- Porch** Verandah
- Windows** Double Hung Sash: 1/6, 4/1, 2/2, 1/2.
- Chimney** Off-center within roofline surf. Lateral Exterior.
- Additional Notes** Some condition issues at peak. Two chimneys. Overhanging eaves, screened porch on rear.

Pierce County
Historic Resource

Field ID: PR-50
GNAHRGIS ID: 252812
County: Pierce
Preliminary NR Assessment: Does Not Meet



Walkerville Rd near Intersection with Taylor Farm Rd
Coordinates: 31.350007, -82.270299



- Resource Type** Building
- Resource Use** Residential: Single Family Dwelling
- Date of Construction** 1930
- Building Type** Cross Gable
- Structural System** Balloon Frame
- Style** No Academic Style
- Roof** Gable: Cross
- Exterior Cladding** Wood: Weatherboard
- Foundation** Pier with Infill: Brick
- Porch** Verandah
- Windows** Double Hung Sash: 2/2, Rect.
- Chimney** No Chimney Observed

Additional Notes Not an academic type. Cross gabled house w/ integrated storage & carport.



Pierce County Historic Resource

Field ID: PR-51
GNAHRGIS ID: 252780
County: Pierce
Preliminary NR Assessment: May Meet

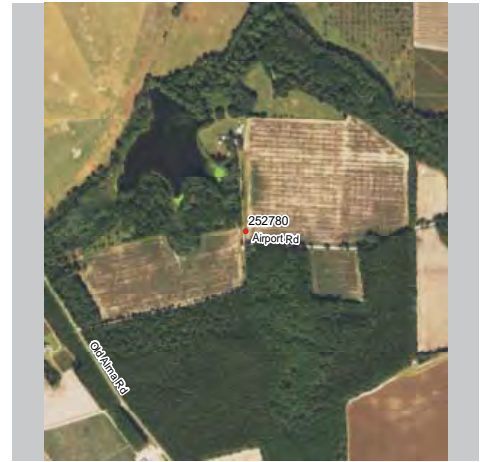

Airport Rd off Old Alma Rd

Coordinates: 31.36377, -82.30978

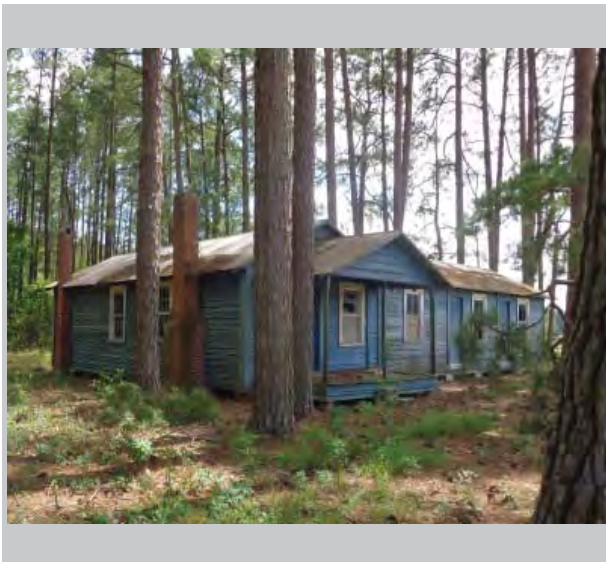

- Resource Type** Building
- Resource Use** Residential: Single Family Dwelling
- Date of Construction** 1930
- Building Type** No Type
- Structural System** Balloon Frame
- Style** Craftsman
- Roof** Gable:Side
- Exterior Cladding** Wood: Weatherboard
- Foundation** Pier:Brick & Concrete
- Porch** Verandah
- Windows** Double Hung Sash: 2/2, 6/6. Rectangle.
- Chimney** Lateral Exterior: Brick
- Additional Notes** Originally multi-housing, possibly triplex or more. Both chimneys on one side. Craftsman elements.

Pierce County
Historic Resource

Field ID: PR-52
GNAHRGIS ID: 252814
County: Pierce
Preliminary NR Assessment: May Meet

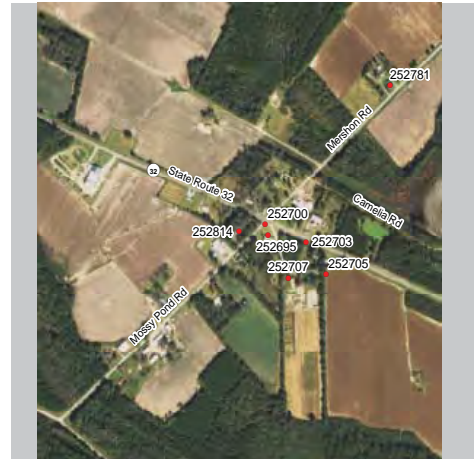

1755 Mershon Road

Coordinates: 31.463766, -82.258135

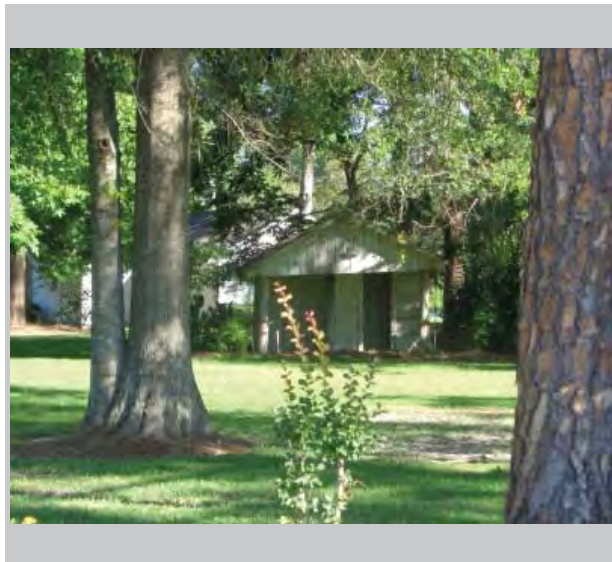

Resource Type Building

Resource Use Residential: Single Family Dwelling

Date of Construction 1930

Building Type Ranch

Structural System Balloon Frame

Style No Academic style

Roof Gable:Side

Exterior Cladding Brick: Veneer

Foundation Continuous: Brick

Porch Recessed

Windows Double Hung Sash: 6/6, Rect. Fixed: 1 pane, Rect.

Chimney Center: Brick

Additional Notes Fixed windows appear on garage as small portholes in grid pattern. Historic outbuilding on property.



Pierce County Historic Resource

Field ID: PR-53
GNAHRGIS ID: 252817
County: Pierce
Preliminary NR Assessment: May Meet



4941 Tuten Lane

Coordinates: 31.318254, -82.271667

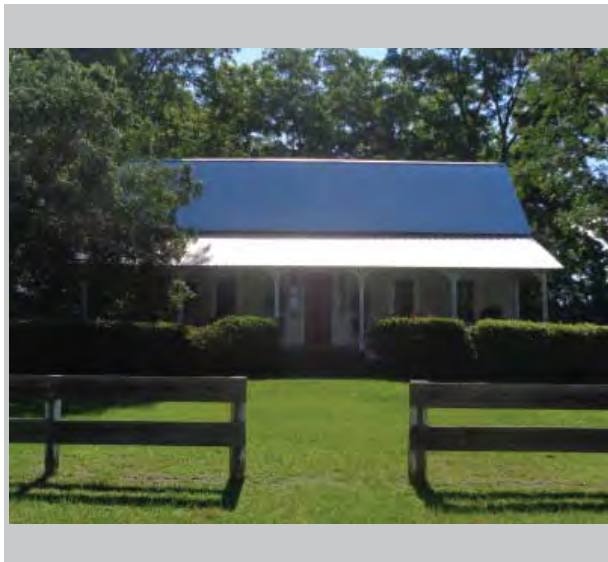

- Resource Type** Building
- Resource Use** Residential: Single Family Dwelling
- Date of Construction** 1900
- Building Type** Central Hallway
- Structural System** Balloon Frame
- Style** No Academic Style
- Roof** Gable:Side
- Exterior Cladding** Wood: Weatherboard
Synthetic: Vinyl
- Foundation** Pier: Concrete
- Porch** Verandah
- Windows** Double Hung Sash: 4/4,
Rectangular.
- Chimney** Lateral Exterior: Brick
- Additional Notes** Outbuildings appear to have been housing & barns, all historic. Side lights on front door.

THE UNIVERSITY OF GEORGIA
COLLEGE OF ENVIRONMENT + DESIGN
CE+D

Pierce County Historic Resource

Field ID: PR-54
GNAHRGIS ID: 252818
County: Pierce
Preliminary NR Assessment: Appears to Meet

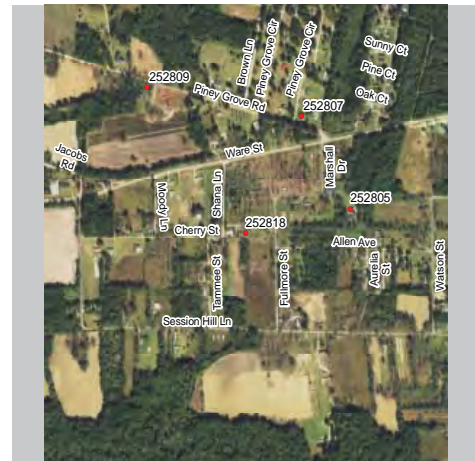

Cherry Street Across from 3113

Coordinates: 31.29793, -82.26514



Resource Type Building

Resource Use Residential: Single Family Dwelling

Date of Construction 1925

Building Type Bungalow: Front Gable

Structural System Balloon Frame

Style Craftsman

Roof Gable: Front

Exterior Cladding Wood: Weatherboard

Foundation Pier: Brick & Concrete

Porch Verandah

Windows Double Hung Sash: 2/2, 1/1, Rect. Fixed: 1 pane.

Chimney Lateral Exterior: Brick

Additional Notes Short, squat battered piers on porch. Fixed single pane window in front gable. Concrete steps.



Pierce County Historic Resource

Field ID: PR-55
GNAHRGIS ID: 252805
County: Pierce
Preliminary NR Assessment: May Meet

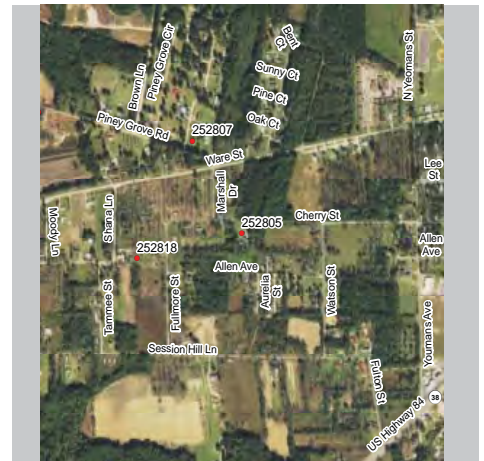

Hebron Temple of Blackshear
5107 Willows Lane

Coordinates: 31.29834, -82.26144



- Resource Type** Building
- Resource Use** Residential: Single Family Dwelling
- Date of Construction** 1950
- Building Type** Front Gable Church
- Structural System** Balloon Frame
- Style** No Academic Style
- Roof** Gable: Front
- Exterior Cladding** Synthetic: Aluminum
- Foundation** Pier with Infill: Concrete
- Porch** Stoop
- Windows** Double Hung Sash: 6/6, Rectangle.
- Chimney** No Chimney Observed
- Additional Notes** Wood cross decoration on side with concrete steps to front door. 2 front gables.

Pierce County
Historic Resource

Field ID: PR-56
GNAHRGIS ID: 252807
County: Pierce
Preliminary NR Assessment: Appears to Meet

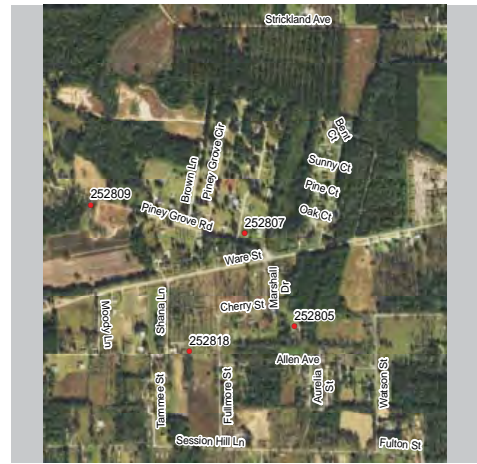

On Piney Grove Road off Ware Street
Coordinates: 31.30109, -82.26348



Resource Type Building

Resource Use Residential: Single Family Dwelling

Date of Construction 1965

Building Type Ranch

Structural System Balloon Frame

Style No Academic Style

Roof Gable: Multi

Exterior Cladding Brick: Veneer

Foundation Continuous: Brick

Porch Verandah

Windows Double Hung Sash: 6/6, Rectangular.

Chimney Lateral Exterior: Brick

Additional Notes Hip on gable roof. Polychromatic brick. Large square chimney which tapers out at top.



Pierce County Historic Resource

Field ID: PR-57
GNAHRGIS ID: 252809
County: Pierce
Preliminary NR Assessment: Appears to Meet



2835 Piney Grove Road

Coordinates: 31.301982, -82.268534

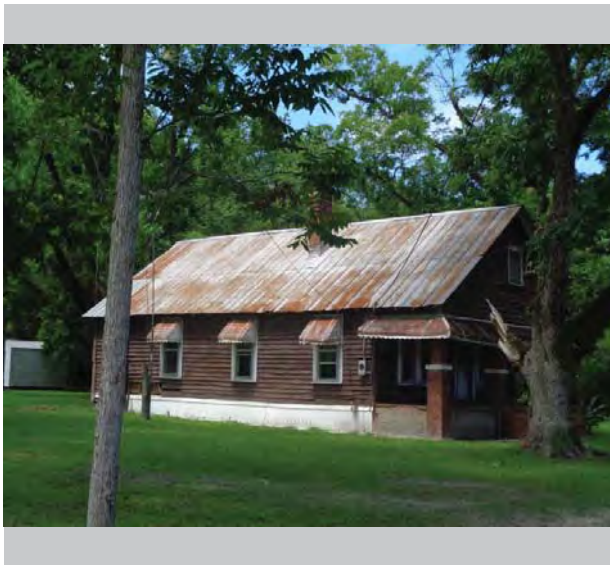

- Resource Type** Building
- Resource Use** Residential: Single Family Dwelling
- Date of Construction** 1920
- Building Type** Bungalow: Front Gable
- Structural System** Balloon Frame
- Style** Craftsman
- Roof** Gable: Front
- Exterior Cladding** Wood: Weatherboard
- Foundation** Pier: Brick & Concrete
- Porch** Verandah
- Windows** Double Hung Sash: 4/1, Rect.
- Chimney** Off Center Within Roof-Surf: Brick
- Additional Notes** Porch foundation is continuous concrete, main house is brick pier. Exposed rafter tails.

Pierce County
Historic Resource

Field ID: PR-58
GNAHRGIS ID: 252819
County: Pierce
Preliminary NR Assessment: Does Not Meet

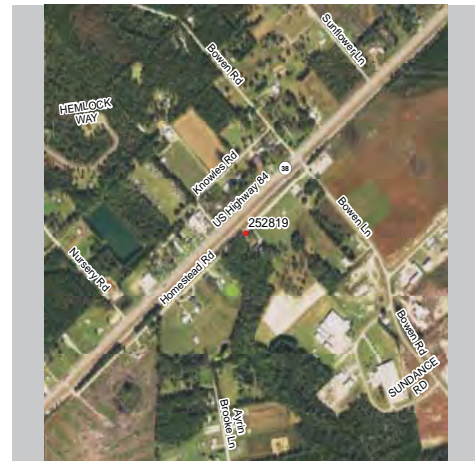

6058 Homestead Road

Coordinates: 31.27309, -82.27812

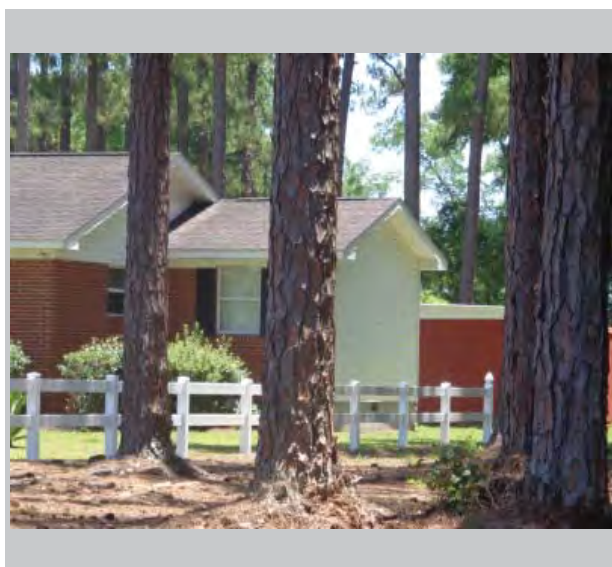

Resource Type Building

Resource Use Residential: Single Family Dwelling

Date of Construction 1970

Building Type Ranch

Structural System Balloon Frame

Style No Academic Style

Roof Gable:Side

Exterior Cladding Brick: Veneer

Foundation Continuous: Brick

Porch Recessed

Windows Double Hung Sash: 1/1, Rectangular

Chimney No chimney observed

Additional Notes Tripartite windows. Long linear ranch. Vinyl on gables. Metalwork detail on porch, railing & carport.



Pierce County Historic Resource

Field ID: PR-59
GNAHRGIS ID: 252821
County: Pierce
Preliminary NR Assessment: May Meet



2270 HWY 84

Coordinates: 31.26861, -82.28512

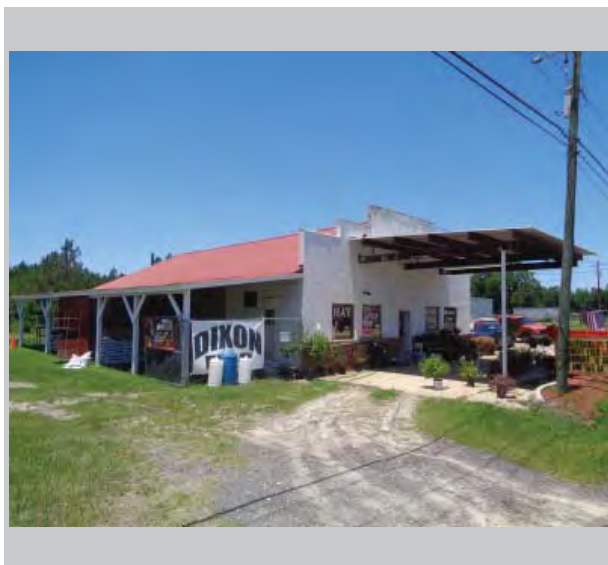

- Resource Type** Building
- Resource Use** Commercial: single retail
- Date of Construction** 1930
- Building Type** No Known Type
- Structural System** Balloon Frame
- Style** No Academic Style
- Roof** Gable: Front
- Exterior Cladding** Concrete: Concrete Block
- Foundation** Continuous: Concrete Block
- Porch** None
- Windows** Fixed: 1 pane, Square
- Chimney** No Chimney Observed
- Additional Notes** Parapet pattern on front gable (obscuring gable). Garage doors on rear. False front, new windows.

 **Pierce County**
Historic Resource

Field ID: PR-60
GNAHRGIS ID: 252824
County: Pierce
Preliminary NR Assessment: Does Not Meet

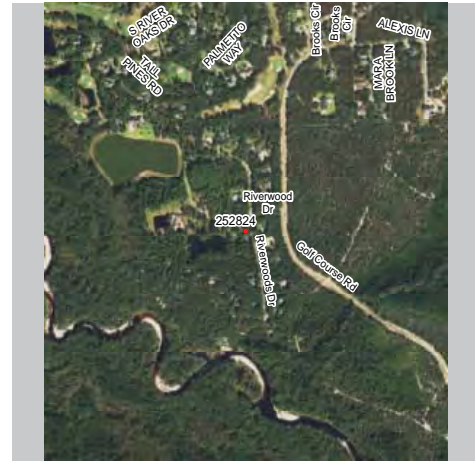

6381 Riverwood Drive

Coordinates: 31.25834, -82.34396



Resource Type Building

Resource Use Residential: Single Family Dwelling

Date of Construction 1985

Building Type Ranch

Structural System Balloon Frame

Style No Academic Style

Roof Gable: Multi

Exterior Cladding Wood: Weatherboard & Vertical Board

Foundation Unknown

Porch Portico in front. Wrap Around in back.

Windows Double Hung Sash: 1/1, Rectangular.

Chimney No Chimney Observed

Additional Notes Rusticated ranch made to look historic.



Pierce County Historic Resource

Field ID: PR-61
GNAHRGIS ID: 252880
County: Pierce
Preliminary NR Assessment: May Meet

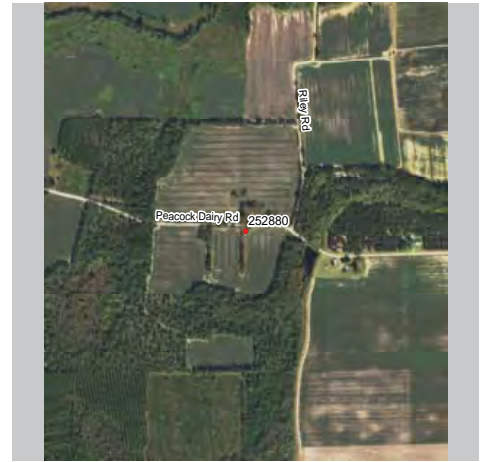

1484 Peacock Dairy Road

Coordinates: 31.36921, -82.34438



- Resource Type** Building
- Resource Use** Residential: Single Family Dwelling
- Date of Construction** 1890
- Building Type** Central Hallway
- Structural System** Balloon Frame
- Style** No Academic Style
- Roof** Gable:Side
- Exterior Cladding** Wood: Clapboard
- Foundation** Pier:Brick
- Porch** Verandah
- Windows** Flat: 2/2. Rectangle.
- Chimney** Both Gable Ends: Brick
- Additional Notes** Fish scale shingles. 5 bays across. Central bay = front door. Decorative wood supports on front porch.



Pierce County Historic Resource

Field ID: PR-62
GNAHRGIS ID: 252881
County: Pierce
Preliminary NR Assessment: Appears to Meet



NE Corner of Jacks Road and Peacock Dairy Road
Coordinates: 31.36834, -82.32581



Resource Type Building

Resource Use Residential: Single Family Dwelling

Date of Construction 1910

Building Type Unknown

Structural System Balloon Frame

Style No Academic Style

Roof Gable:Side

Exterior Cladding Wood: Weatherboard

Foundation Pier:Brick

Porch Verandah

Windows Double Hung Sash: ?/3. Rectangle.

Chimney Center: Brick

Additional Notes Side gabled I structure; protruding center pavillion with 5 windows - 9/9. 4 front doors.



Pierce County Historic Resource

Field ID: PR-63
GNAHRGIS ID: 252883
County: Pierce
Preliminary NR Assessment: Appears to Meet

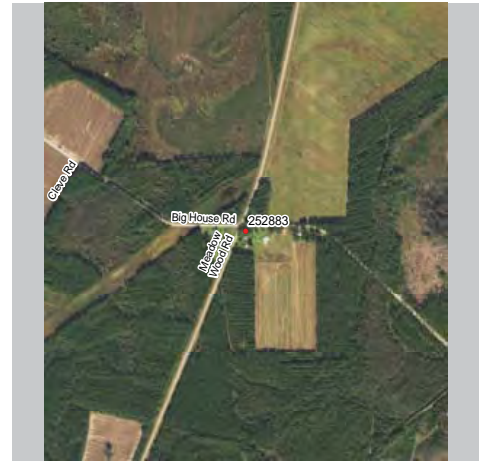

SE corner of Meadow Wood Rd & Big House Rd

Coordinates: 31.32468, -82.30113

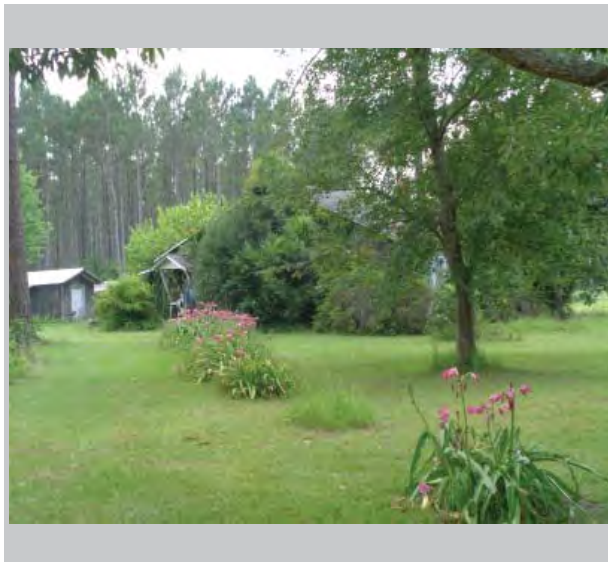

- Resource Type** Building
- Resource Use** Residential: Single Family Dwelling
- Date of Construction** 1920
- Building Type** Bungalow: Front Gable
- Structural System** Balloon Frame
- Style** No Academic Style
- Roof** Gable: Front
- Exterior Cladding** Drop Siding: Shingles
- Foundation** Unknown
- Porch** Portico
- Windows** Double Hung Sash: 2/2, 6/6. Rectangle.
- Chimney** Gable End Exterior & Off CTR With Roof Surf: Brick
- Additional Notes** 2 front doors with front gables on front. Exposed rafters. Front is covered by vegetation. Side 2 bays.



Pierce County Historic Resource

Field ID: PR-64
GNAHRGIS ID: 252885
County: Pierce
Preliminary NR Assessment: Does Not Meet

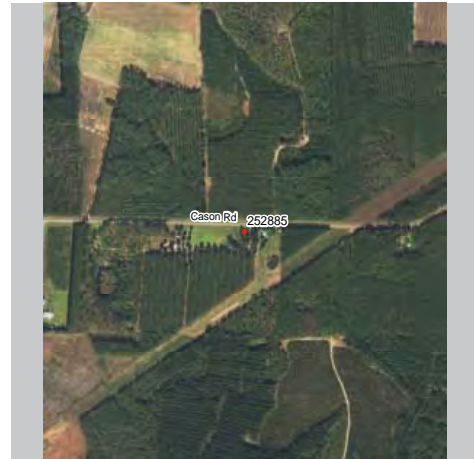

2105 Carson Road

Coordinates: 31.31435, -82.32484

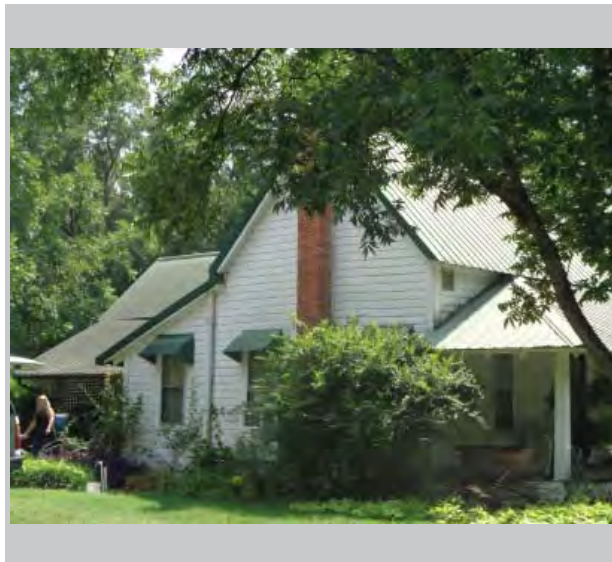

Resource Type Building

Resource Use Residential: Single Family Dwelling

Date of Construction 1915

Building Type Extended Hall Parlor

Structural System Balloon Frame

Style No Academic Style

Roof Gable:Side

Exterior Cladding Wood: Weatherboard

Foundation Unknown

Porch Verandah

Windows Double Hung Sash: 2/2. Rectangle.

Chimney Gable End Exterior: Brick

Additional Notes L shaped, 5 bays across with furthest right bay being door. Right side possible addition.



Pierce County Historic Resource

Field ID: PR-65
GNAHRGIS ID: 252879
County: Pierce
Preliminary NR Assessment: Appears to Meet

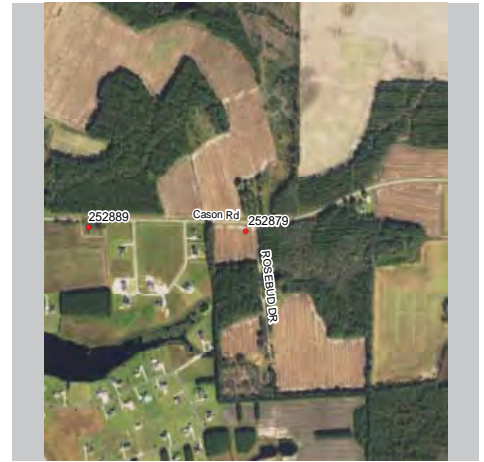

North of Rosebud Drive & Carson Road

Coordinates: 31.31342, -82.34685

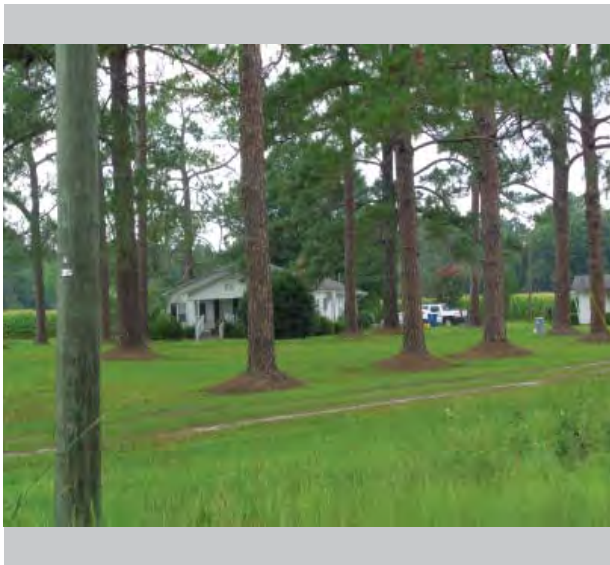

- Resource Type** Building
- Resource Use** Residential: Single Family Dwelling
- Date of Construction** 193
- Building Type** Bungalow: Front Gable
- Structural System** Balloon Frame
- Style** No Academic Style
- Roof** Gable: Front
- Exterior Cladding** Wood: Weatherboard
- Foundation** Unknown
- Porch** Portico
- Windows** Double Hung Sash: 6/6. Rectangle.
- Chimney** Lateral Exterior: Brick x2 Off CTR With Rood Surf
- Additional Notes** Clipped gable on front. Brick porch steps. Front door at center flanked by pair of DHS 6/6 both sides.



Pierce County Historic Resource

Field ID: PR-66
GNAHRGIS ID: 252882
County: Pierce
**Preliminary NR
Assessment:** May Meet



Ware St EXT. 200 yards west of Bowen Rd Int.

Coordinates: 31.297018, -82.294502



Resource Type Building

Resource Use Residential: Single Family Dwelling

Date of Construction 1930

Building Type Bungalow: Front Gable

Structural System Balloon Frame

Style No Academic Style

Roof Gable: Front

Exterior Cladding Wood: Weatherboard

Foundation Unknown

Porch Verandah

Windows Double Hung Sash: 6/6.
Rectangle.

Chimney No Chimney Observed

Additional Notes Front gable bungalow with porch addition/extension on left. New windows, 6/6. New wood porch supports.



Pierce County Historic Resource

Field ID: PR-67
GNAHRGIS ID: 252884
County: Pierce
Preliminary NR Assessment: May Meet

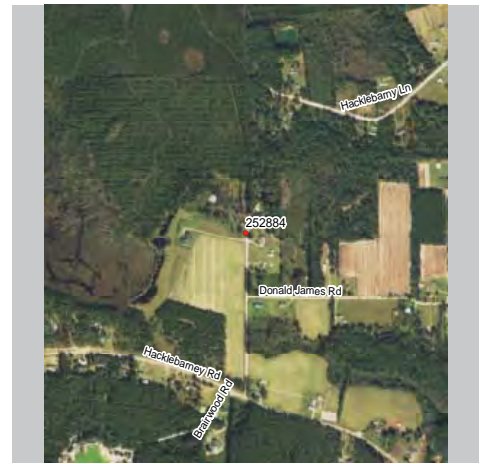

1816 Donald James Road

Coordinates: 31.28262, -82.32794



- Resource Type** Building
- Resource Use** Residential: Single Family Dwelling
- Date of Construction** 1960
- Building Type** Ranch
- Structural System** Balloon Frame
- Style** No Academic Styl
- Roof** Gable:Side
- Exterior Cladding** Brick: Veneer
- Foundation** Pier:Brick
- Porch** Verandah
- Windows** Double Hung Sash: 3/1. Rectangle.
- Chimney** No Chimney Observed
- Additional Notes** Linear ranch, 3 bays across. Left bay 3/1 window. Central portico porch, metal supports.



Pierce County Historic Resource

Field ID: PR-68
GNAHRGIS ID: 252886
County: Pierce
**Preliminary NR
Assessment:** Does Not Meet



Stop-N-Save
NW Corner of SR 38 and Hacklebarney Rd
Coordinates: 31.262099, -82.293686



Resource Type Building

Resource Use Commercial: Gas

Date of Construction 1965

Building Type Unknown

Structural System Balloon Frame

Style No Academic Style

Roof Flat

Exterior Cladding Synthetic: Stucco

Foundation Unknown

Porch Recessed

Windows Fixed: Single, Square

Chimney No Chimney Observed

Additional Notes Commercial gas station, wood supports for roof overhang. Multiple material alterations.



Pierce County Historic Resource

Field ID: PR-69
GNAHRGIS ID: 252887
County: Pierce
Preliminary NR Assessment: Appears to Meet

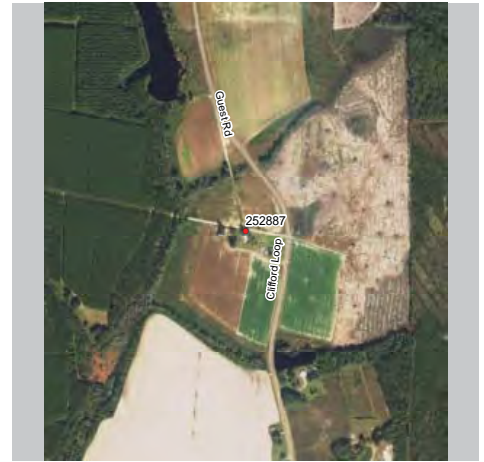

South of Int. Clifford Loop & Guest Rd.

Coordinates: 31.331248, -82.365590



- Resource Type** Building
- Resource Use** Residential: Single Family Dwelling
- Date of Construction** 1910
- Building Type** Central Hallway
- Structural System** Balloon Frame
- Style** No Academic Style
- Roof** Gable:Side
- Exterior Cladding** Wood: Weatherboard
- Foundation** Pier:Brick
- Porch** Verandah
- Windows** Double Hung Sash: 2/2, 6/6. Rectangle.
- Chimney** Gable Ends: Both sides and rear. 3 chimneys.
- Additional Notes** Sidelights on front door. Rectangular vent in gable. 3 chimneys, 3 bay facade. Detail on porch supports.



Pierce County Historic Resource

Field ID: PR-70
GNAHRGIS ID: 252889
County: Pierce
Preliminary NR Assessment: May Meet

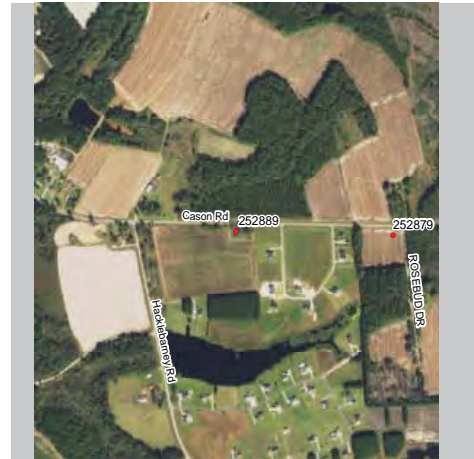

1525 Carson Road

Coordinates: 31.31353, -82.35233



Resource Type Building

Resource Use Residential: Single Family Dwelling

Date of Construction 1930

Building Type Bungalow: Front Gable

Structural System Balloon Frame

Style No Academic Style

Roof Gable:Side

Exterior Cladding Wood: Weatherboard

Foundation Pier: Concrete

Porch Verandah

Windows Double Hung Sash: 2/2, 6/6. Rectangle.

Chimney Lateral Exterior: Brick, x2

Additional Notes Porch enclosed. Rafters exposed. Two chimneys on right side. Possible addition to rear.



Pierce County Historic Resource

Field ID: PR-71
GNAHRGIS ID: 252892
County: Pierce
Preliminary NR Assessment: May Meet

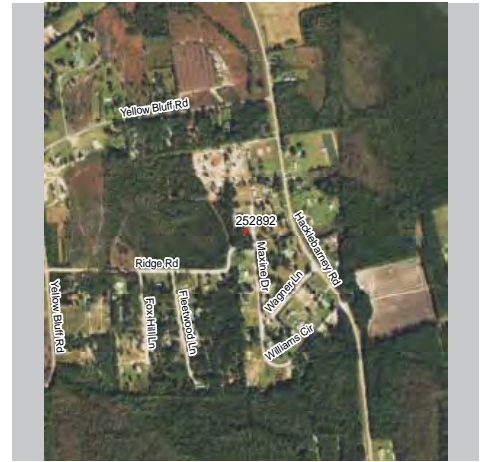

5609 Maxine Drive

Coordinates: 31.29151, -82.34602



- Resource Type** Building
- Resource Use** Residential: Single Family Dwelling
- Date of Construction** 1910
- Building Type** Bungalow: Front Gable
- Structural System** Balloon Frame
- Style** Craftsman
- Roof** Hip
- Exterior Cladding** Wood: Weatherboard
- Foundation** Pier: Concrete
- Porch** Verandah
- Windows** Double Hung Sash: 1/1. Rectangle.
- Chimney** No Chimney Observed
- Additional Notes** Asymmetrical Bungalow. 3 bays: both end bays with paired windows. Addition in rear.

Pierce County
Historic Resource

Field ID: PR-72
GNAHRGIS ID: 252895
County: Pierce
Preliminary NR Assessment: May Meet

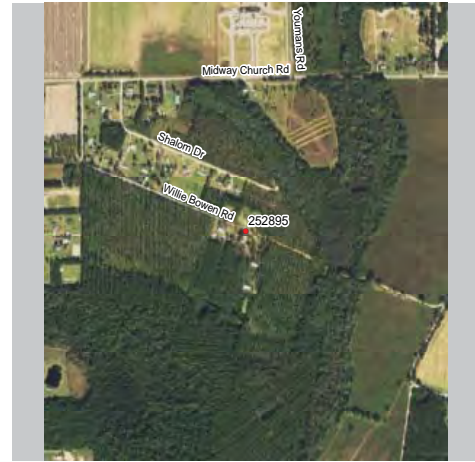

6780 Willie Bowen Road

Coordinates: 31.243417, -82.264167



- Resource Type** Building
- Resource Use** Residential: Single Family Dwelling
- Date of Construction** 1890
- Building Type** I-House: Central Hallway
- Structural System** Balloon Frame
- Style** No Academic Style
- Roof** Gable:Side
- Exterior Cladding** Wood: Weatherboard
- Foundation** Pier:Brick & Concrete
- Porch** Verandah
- Windows** Double Hung Sash: 2/2. Rectangle.
- Chimney** Gable End Exterior: Brick
- Additional Notes** Sidelights on front door. Replacement windows. Multiple additions to back. Different materials used.



Pierce County Historic Resource

Field ID: PR-73
GNAHRGIS ID: 252899
County: Pierce
Preliminary NR Assessment: Does Not Meet



Grady Street between Twin Lake Rd & Pond View Ln

Coordinates: 31.340557, -82.248893



Resource Type Building

Resource Use Residential: Single Family Dwelling

Date of Construction 1920

Building Type Unknown

Structural System Balloon Frame

Style No Academic Style

Roof Gable: Multi

Exterior Cladding Synthetic: Asbestos Siding

Foundation Pier: Concrete

Porch Verandah

Windows Double Hung Sash: 2/2. Rectangle.

Chimney Both Gable Ends: Brick

Additional Notes Possibly multi-family housing originally. 3 pane window on door. Addition on right side gable.

THE UNIVERSITY OF GEORGIA
 COLLEGE OF ENVIRONMENT + DESIGN
CE+D **Pierce County**
Historic Resource

Field ID: PR-74
GNAHRGIS ID: 252905
County: Pierce
Preliminary NR Assessment: Does Not Meet

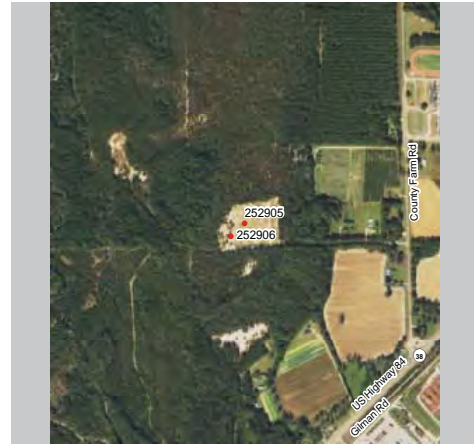

Shiloh Cemetery
 End of Shiloh Rd

Coordinates: 31.325336, -82.224743



Resource Type Site

Resource Use Funerary: Cemetery

Date of Construction 1849

Common Names Dixon, Youman, Davis, Carter, Strickland

≈ Number of Burials 300

Oldest Burial 1849

Burial Description CSA, WWII, Masons, WWI, Korea, Rev War, Vietnam, "Elder".

Cemetery Description Predominantly older graves (1849-1940's), but there are newer graves along the edges. Active use. Not facing same way.



Pierce County Historic Resource

Field ID: PR-75
GNAHRGIS ID: 252906
County: Pierce
Preliminary NR Assessment: May Meet

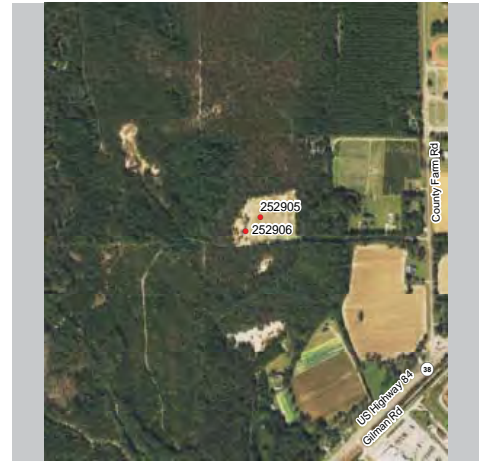

Shiloh Church
End of Shiloh Road

Coordinates: 31.324921, -82.225168



- Resource Type** Building
- Resource Use** Church
- Date of Construction** 1940
- Building Type** Single Pen: Church
- Structural System** Balloon Frame
- Style** No Academic Style
- Roof** Gable: Front
- Exterior Cladding** Wood: Vertical Board
- Foundation** Pier: Wood & Wood Log
- Porch** Stoop
- Windows** Unknown: Shuttered
- Chimney** No Chimney Observed
- Additional Notes** Restroom outbuilding. Exposed rafters. Rear door with ramp. Log pier and plank foundation.

THE UNIVERSITY OF GEORGIA
CE+D COLLEGE OF ENVIRONMENT + DESIGN
Pierce County
Historic Resource

Field ID: PR-76
GNAHRGIS ID: 252907
County: Pierce
Preliminary NR Assessment: Does Not Meet

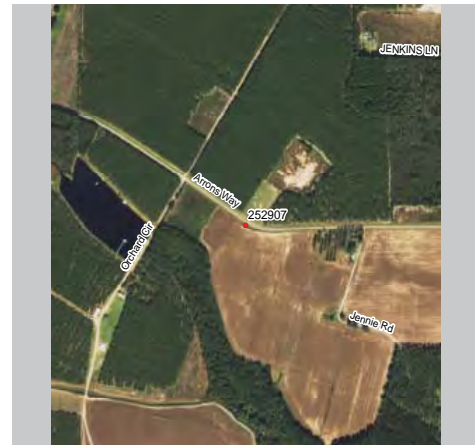

Strickland Cemetery
 On Aaron's Way, east of Jenkins Lane
Coordinates: 31.35411, -82.15855



Resource Type Site

Resource Use Funerary: Cemetery

Date of Construction 1861

Common Names Strickland, Lee, Dixon

≈ Number of Burials 75

Oldest Burial 1861

Burial Description CSA, WWII, WWI

Cemetery Description Active Use. Largely random plots, but all facing the same direction. Mixed old and new, predominantly old. 1861 earliest observed date, majority below 1930. Surrounded by fencing and timber rows.



Pierce County Historic Resource

Field ID: PR-77
GNAHRGIS ID: 252919
County: Pierce
Preliminary NR Assessment: May Meet



Owens Rd, 130 yards east of Howard Rd
Coordinates: 31.32938, -82.13812



- Resource Type** Building
- Resource Use** Residential: Single Family Dwelling
- Date of Construction** 1920
- Building Type** Bungalow: Front Gable
- Structural System** Balloon Frame
- Style** Craftsman
- Roof** Gable: Front
- Exterior Cladding** Synthetic: Asbestos Siding
- Foundation** Pier: Brick
- Porch** Verandah
- Windows** Double Hung Sash: 2/2. Rectangle.
- Chimney** Lateral Exterior: Brick
- Additional Notes** Rear addition (vinyl). Rect. vent in front gable. Ceiling fans on porch. 3 pecan, 1 magnolia, 3 cypress yard.

Pierce County
Historic Resource

Field ID: PR-78
GNAHRGIS ID: 252922
County: Pierce
Preliminary NR Assessment: May Meet

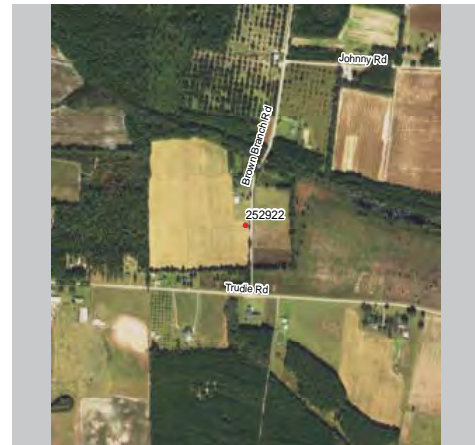

Smith Cemetery
 Brown Branch Rd, 250 yards from int. w/ Trudie Road
Coordinates: 31.30649, -82.17646



Resource Type Site

Resource Use Funerary: Cemetery

Date of Construction 1895

Common Names Smith, Sweat, Dixon

≈ Number of Burials 25

Oldest Burial 1895

Burial Description Family

Cemetery Description All family graves. Some footstones and headstones. Some rows/uniformity. On residential property next to house, well maintained. Not active use.



Pierce County Historic Resource

Field ID: PR-79
GNAHRGIS ID: 252924
County: Pierce
Preliminary NR Assessment: Does Not Meet



Martha Memorial Cemetery
Martha Memorial Loop, 80 yards from Harry Rd
Coordinates: 31.515577, -82.227166



Resource Type Site

Resource Use Funerary: Cemetery

Date of Construction 1895

Common Names Boatright, Dixon, Cosby

≈ Number of Burials 50

Oldest Burial 1898

Burial Description Family

Cemetery Description Active use. Outlined family plots. Boatright, Dixon, Cosby names associated with it. 5 mid-sized obelisks. Non-contributing church.

Pierce County
Historic Resource

Field ID: PR-80
GNAHRGIS ID: 252925
County: Pierce
Preliminary NR Assessment: May Meet

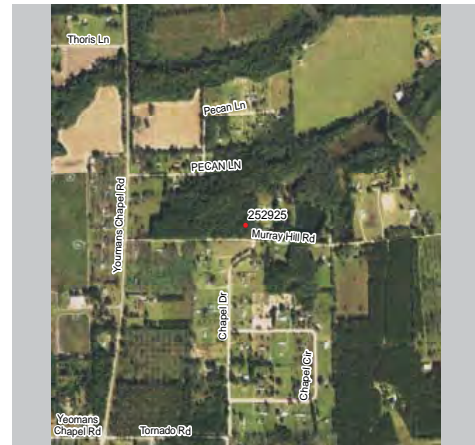

Ivy Cemetery
 Murray Hill Rd, across from Chapel Drive
Coordinates: 31.279412, -82.244587



Resource Type Site

Resource Use Funerary: Cemetery

Date of Construction Unknown

Common Names Unknown (Nun)

≈ Number of Burials Unknown

Oldest Burial Unknown

Burial Description Slave Cemetery

Cemetery Description Slave cemetery owned by the Nun family (separate cemetery) at one point. Headstones were removed and destroyed by timber company, now only mounds remain.



Pierce County Historic Resource

Field ID: PR-81
GNAHRGIS ID: 252929
County: Pierce
Preliminary NR Assessment: Appears to Meet



Willie Brown Rd, east of Youmans Chapel Rd

Coordinates: 31.24085, -82.25282



- Resource Type** Building
- Resource Use** Residential: Single Family Dwelling
- Date of Construction** 1910
- Building Type** 1 House
- Structural System** Balloon Frame
- Style** No Academic Style
- Roof** Gable:Side
- Exterior Cladding** Wood: Weatherboard
- Foundation** Unknown
- Porch** Verandah
- Windows** Unknown
- Chimney** Gable End Exterior: Brick
- Additional Notes** 5 bays on facade, central doorway framed by 2 windows on each side. Historic rear addition.

THE UNIVERSITY OF GEORGIA
COLLEGE OF ENVIRONMENT + DESIGN
CE+D

Pierce County Historic Resource

Field ID: PR-82
GNAHRGIS ID: 252931
County: Pierce
Preliminary NR Assessment: May Meet



Enon Church: Old Schlatterville Road, between St. Johns Church Road and Avant Road

Coordinates: 31.24147, -82.22639



Resource Type Site

Resource Use Religious: Structure,
Funerary: Cemetery

Date of Construction ca. 1940

Building Type Single Pen: Rectangle

Structural System Balloon Frame

Style No Academic Style

Roof Gable: Front

Exterior Cladding Board-and-Batten:
Vertical Board

Foundation Pier with Infill: Wood

Porch Stoop

Windows Unknown

Chimney No Chimney Observed

Additional Notes Plank shutters with "Z"
Central doorway
Exposed rafters
Active use cemetery



Pierce County Historic Resource

Field ID: PR-83
GNAHRGIS ID: 252932
County: Pierce
Preliminary NR Assessment: May Meet



5114 Riggins Road

Coordinates: 31.25783, -82.17780



- Resource Type** Building
- Resource Use** Domestic: Single Dwelling
- Date of Construction** ca. 1940
- Building Type** Bungalow: Side Gable
- Structural System** Balloon Frame
- Style** No Academic Style
- Roof** Gable: Front
- Exterior Cladding** Wood: Weatherboard
- Foundation** Continuous: Wood
- Porch** Verandah
- Windows** Double Hung Sash: 8/4, Rectangle
- Chimney** No Chimney Observed
- Additional Notes** Window replacements
Rear addition
Decorative fencing
Metalwork gate

 **Pierce County**
Historic Resource

Field ID: PR-84
GNAHRGIS ID: 252935
County: Pierce
Preliminary NR Assessment: May Meet



Clarke Road, 160 yards North of
Intersection with Highway 15

Coordinates: 31.25783, -82.17780



Resource Type Building

Resource Use Religious: Church

Date of Construction ca. 1910

Building Type Single Pen: Rectangle

Structural System Balloon Frame

Style No Academic Style

Roof Gable: Front

Exterior Cladding Wood: Weatherboard

Foundation Pier: Concrete

Porch Verandah

Windows Unknown

Chimney No Chimney Observed

Additional Notes Replacement materials,
multiple additions
Decorative porch supports
Exposed rafters



Pierce County Historic Resource

Field ID: PR-85
GNAHRGIS ID: 252927
County: Pierce
Preliminary NR Assessment: May Meet

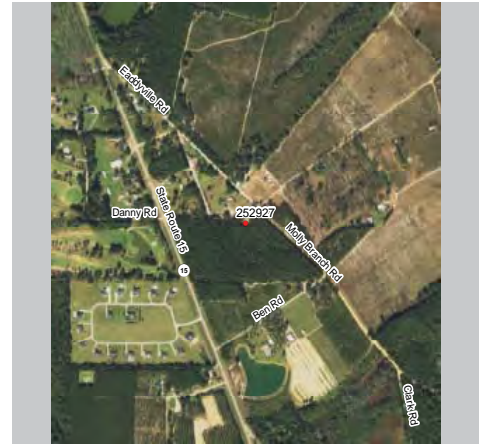

Brown's Cemetery
on Danny Road, 50 yards from Molly Branch Road

Coordinates: 31.27504, -82.21363



Resource Type Site

Resource Use Funerary: Cemetery

Date of Construction ca. 1884

Common Names Brown, Baxter, Dixon

≈ Number of Burials 15-20

Oldest Burial 1884

Burial Description N/A

Cemetery Description Not in use
Upright stones, footstones
Some decorative markers
Poor condition, some markers fallen and broken
Some rows
Taped off

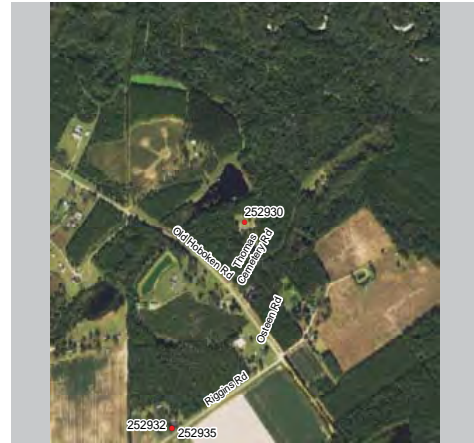

Pierce County
Historic Resource

Field ID: PR-86
GNAHRGIS ID: 252930
County: Pierce
Preliminary NR Assessment: Does Not Meet

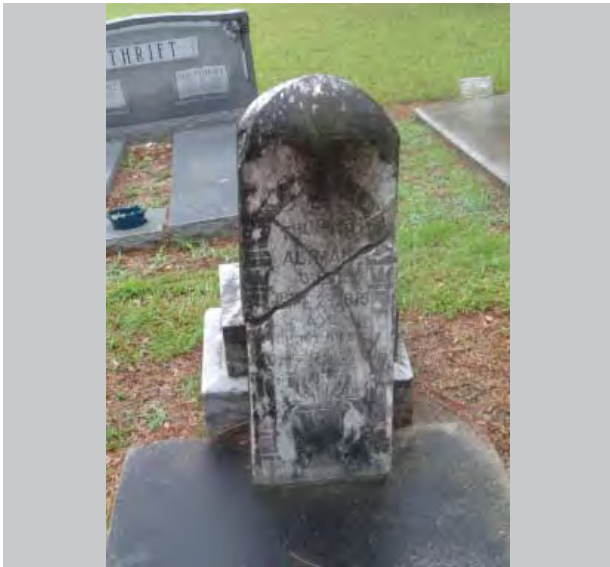

Winn, Thomas Cemetery
 dead end of Thomas Cemetery Road

Coordinates: 31.26375, -82.17523



Resource Type Site

Resource Use Funerary: Cemetery

Date of Construction ca. 1859

Common Names Dixon

≈ Number of Burials Unknown

Oldest Burial 1859

Burial Description WW1

Cemetery Description Active use
 Level field surrounded by forest
 Chain link fence
 Maintained
 Two shade trees
 Mostly upright, granite stones
 2 brick outlined plots



Pierce County Historic Resource

Field ID: PR-87
GNAHRGIS ID: 252933
County: Pierce
Preliminary NR Assessment: May Meet

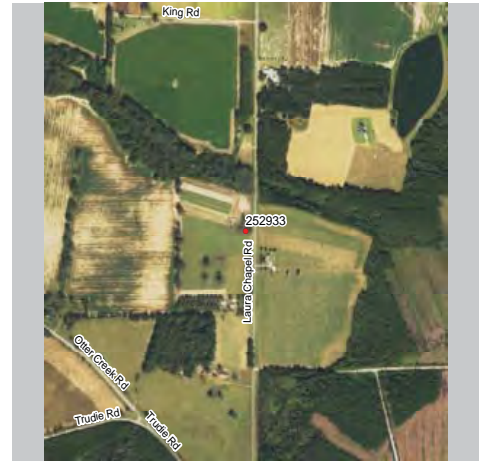

on Laura Chapel Road,
.5 mile North of Trudie Road intersection

Coordinates: 31.32093, -82.11967



- Resource Type** Building
- Resource Use** Domestic: Single Dwelling
- Date of Construction** ca. 1900
- Building Type** Hall-Parlor
- Structural System** Balloon Frame
- Style** No Academic Style
- Roof** Gable: Side
- Exterior Cladding** Weatherboard, Vertical Board
- Foundation** Continuous: Concrete
- Porch** Verandah
- Windows** Double Hung Sash: 2/2, 6/6, Rectangle
- Chimney** Gable-End Exterior: Brick
- Additional Notes** Rear addition
Some windows boarded
Exposed rafters
Vertical board on front

Pierce County
Historic Resource

Field ID: PR-88
GNAHRGIS ID: 252934
County: Pierce
Preliminary NR Assessment: Does Not Meet



6386 Cross Swamp Road

Coordinates: 31.33112, -82.10719



Resource Type Building

Resource Use Vacant

Date of Construction ca. 1930

Building Type Bungalow: Front Gable

Structural System Balloon Frame

Style No Academic Style

Roof Gable: Front

Exterior Cladding Prism Synthetics:
Masonite Siding

Foundation Pier: Concrete

Porch Verandah

Windows Double Hung Sash: 1/1,
Rectangle

Chimney Lateral Exterior: Brick

Additional Notes Exposed rafters
Rear addition
Replacement windows
Poor condition



Pierce County Historic Resource

Field ID: PR-89
GNAHRGIS ID: 25288
County: Pierce
Preliminary NR Assessment: Does Not Meet

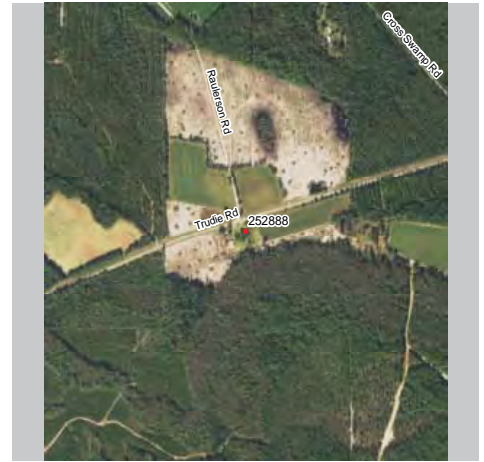

815 Trudie Road

Coordinates: 31.30129, -82.01693

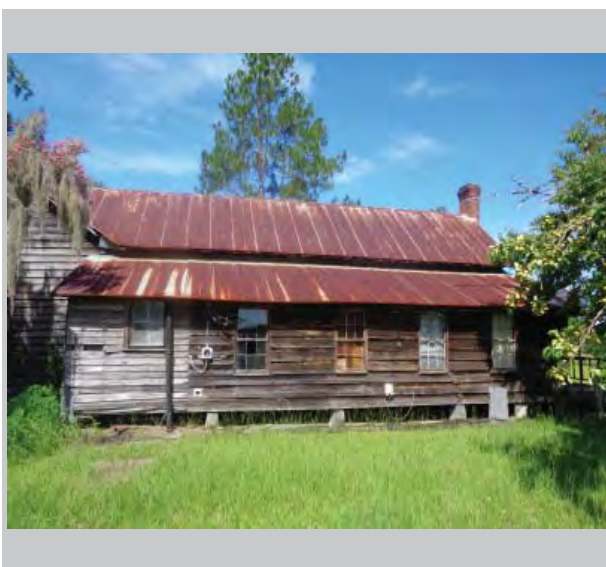
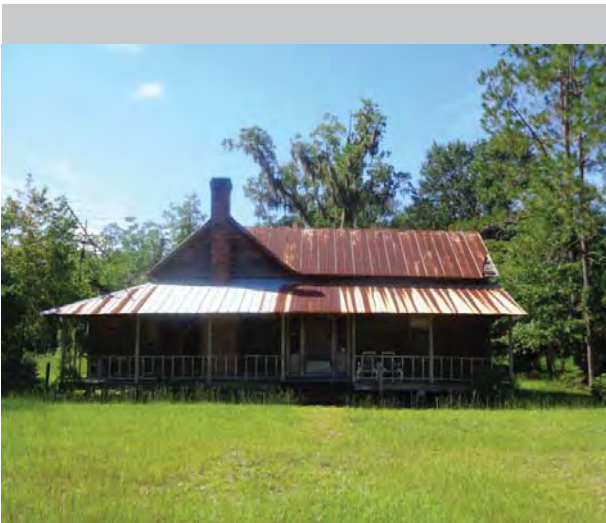

Resource Type Building

Resource Use Domestic: Single Dwelling

Date of Construction ca. 1910

Building Type Gabled Ell Cottage

Structural System Balloon Frame

Style No Academic Style

Roof Gable: Multi

Exterior Cladding Wood: Weatherboard

Foundation Pier: Wood

Porch Veranadah

Windows Double Hung Sash: 6/6,
Rectangle

Chimney 3 Gable-End Exterior: Brick

Additional Notes Multiple additions and material replacements
Corbelled chimney
Sidelights at main entry

THE UNIVERSITY OF GEORGIA
COLLEGE OF ENVIRONMENT + DESIGN
Pierce County
CE+D Historic Resource

Field ID: PR-90
GNAHRGIS ID: 252891
County: Pierce
Preliminary NR Assessment: Does Not Meet



New Prospect Cemetery
on Raulerson Rd, .5 mile North from Cross Swamp Rd
Coordinates: 31.31526, -82.01039

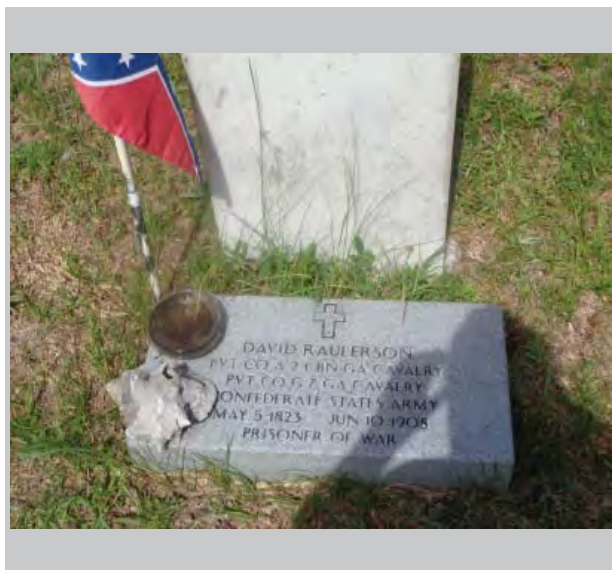
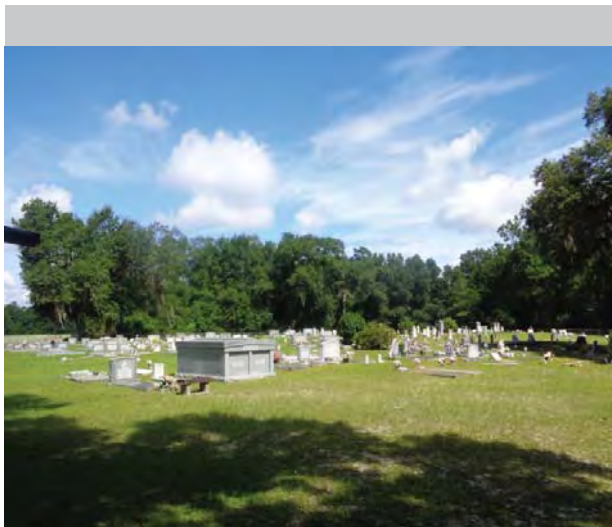

Resource Type Site

Resource Use Funerary: Cemetery

Date of Construction ca. 1828

Common Names Raulerson, Roberson,
Manning, Pearson

≈ Number of Burials 150

Oldest Burial 1828

Burial Description CSA, Confederate POW,
Pioneer Settler

Cemetery Description Active Use
Some replaced markers
Upright, flat, foot stones
Chain link fence surrounds
Newly constructed brick shelter
1 large shade tree, several shrubs
Enclosed family plots
1 mausoleum



Pierce County Historic Resource

Field ID: PR-91
GNAHRGIS ID: 252896
County: Pierce
Preliminary NR Assessment: May Meet



6231 Ralston Road

Coordinates: 31.36002, -82.10839

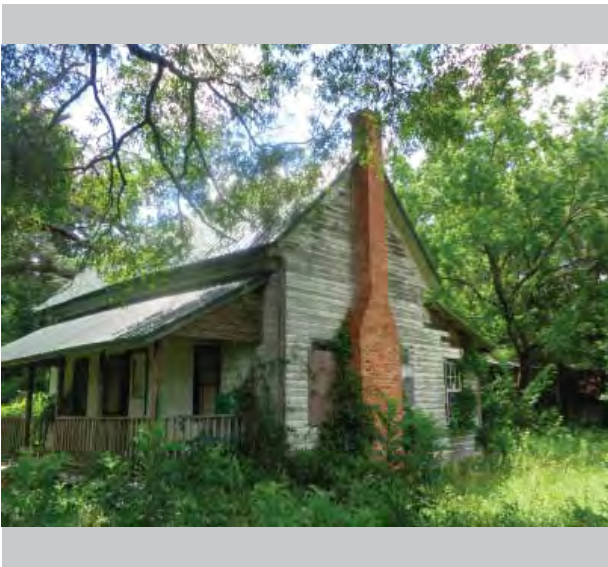

- Resource Type** Building
- Resource Use** Domestic: Single Dwelling
- Date of Construction** ca. 1910
- Building Type** Central Hallway
- Structural System** Balloon Frame
- Style** No Academic Style
- Roof** Gable: Cross
- Exterior Cladding** Wood: Weatherboard
- Foundation** Pier with Infill: Brick
- Porch** Verandah
- Windows** Double Hung Sash: 4/4, Rectangle
- Chimney** Both Gable Ends: Brick
- Additional Notes** Large rear addition
Some windows boarded, replaced
Wood porch supports

 **Pierce County**
Historic Resource

Field ID: PR-92
GNAHRGIS ID: 252897
County: Pierce
Preliminary NR Assessment: May Meet



6513 Claude Road

Coordinates: 31.417647, -82.094272



Resource Type Building

Resource Use Residential: Single Family Dwelling

Date of Construction 1945

Building Type Bungalow: Cross Gable

Structural System Balloon Frame

Style No Academic Style

Roof Gable: Multi

Exterior Cladding Wood: Weatherboard

Foundation Pier: Concrete

Porch Verandah

Windows Flat: 2/2. Rectangle.

Chimney Gable End Exterior: Brick

Additional Notes Addition in rear.
Replacement windows.
Replacement materials on exterior. 3 pane door.



Pierce County Historic Resource

Field ID: PR-93
GNAHRGIS ID: 252902
County: Pierce
Preliminary NR Assessment: May Meet

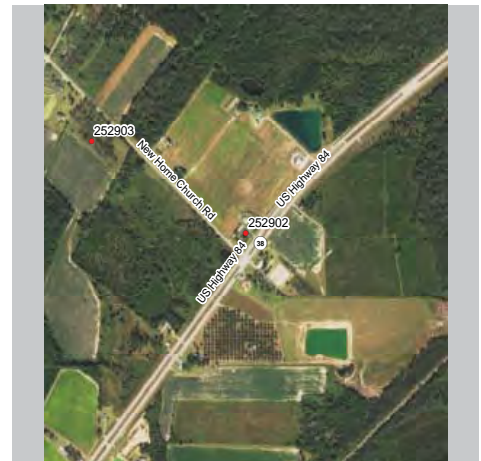

7326 Scenic Drive

Coordinates: 31.431814, -82.090748



- Resource Type** Building
- Resource Use** Residential: Single Family Dwelling
- Date of Construction** 1975
- Building Type** Ranch
- Structural System** Balloon Frame
- Style** No Academic Style
- Roof** Gable:Side
- Exterior Cladding** Brick: Veneer
- Foundation** Continuous: Brick
- Porch** Recessed
- Windows** Double Hung Sash & Flat: 2/2, 6/6. Rectangle & SQ
- Chimney** No Chimney Observed
- Additional Notes** Polychromatic brick. Decorative shutters. Linear ranch. Walled in carport, landscaped.



Pierce County Historic Resource

Field ID: PR-94
GNAHRGIS ID: 252903
County: Pierce
Preliminary NR Assessment: May Meet

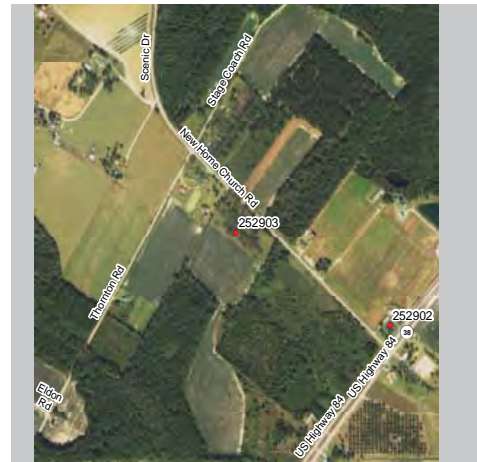

Scenic Drive between Stage Coach Dr & HWY 82

Coordinates: 31.434443, -82.095992

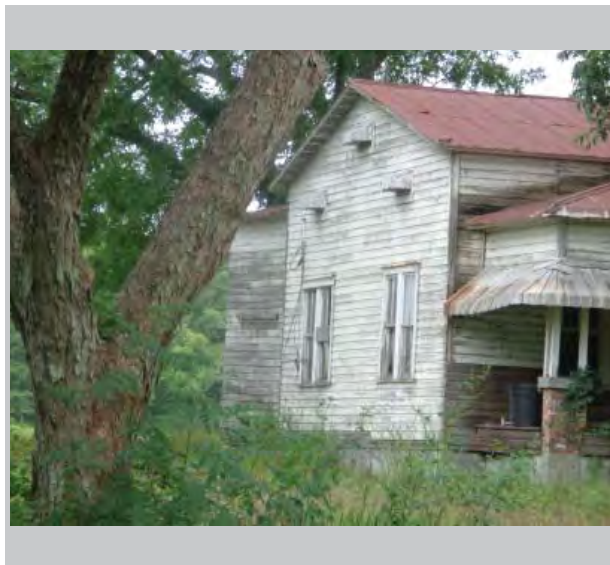

Resource Type Building

Resource Use Residential: Single Family Dwelling

Date of Construction 1920

Building Type Unknown

Structural System Balloon Frame

Style Craftsman

Roof Gable:Side

Exterior Cladding Wood: Weatherboard

Foundation Pier: Concrete

Porch Verandah

Windows Double Hung Sash: 2/2. Rectangle.

Chimney No Chimney Observed

Additional Notes Brick piers with wood decoration. Mid century awning on porch. Shallow roof, rear addition.



Pierce County Historic Resource

Field ID: PR-95
GNAHRGIS ID: 252910
County: Pierce
Preliminary NR Assessment: May Meet



Intersection of Chris Tyre Rd & Shellie Trail (West)

Coordinates: 31.445291, -82.104639

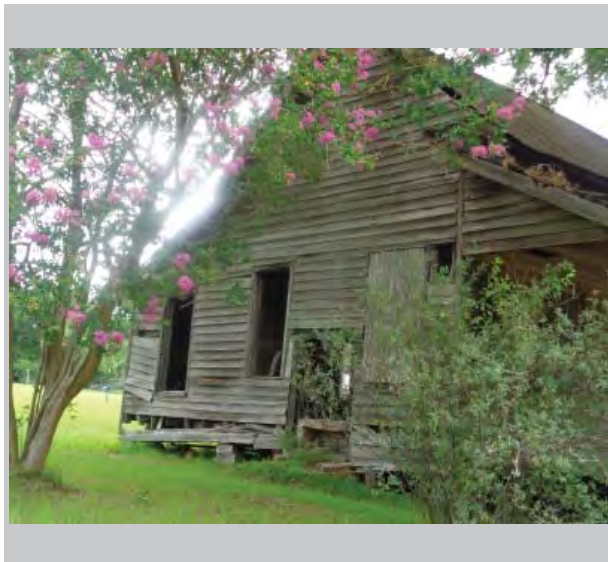

Resource Type Building

Resource Use Residential: Single Family Dwelling

Date of Construction 1900

Building Type Central Hallway

Structural System Balloon Frame

Style No Academic Style

Roof Gable:Side

Exterior Cladding Wood: Weatherboard

Foundation Pier: Concrete

Porch Verandah

Windows Double Hung Sash: 6/6. Rectangle.

Chimney No Chimney Observed

Additional Notes Sidelights, 3 panes each. Fallen chimney on left and right side. 3bay central door w/ windows on side.



Pierce County Historic Resource

Field ID: PR-96
GNAHRGIS ID: 252914
County: Pierce
Preliminary NR Assessment: Does Not Meet

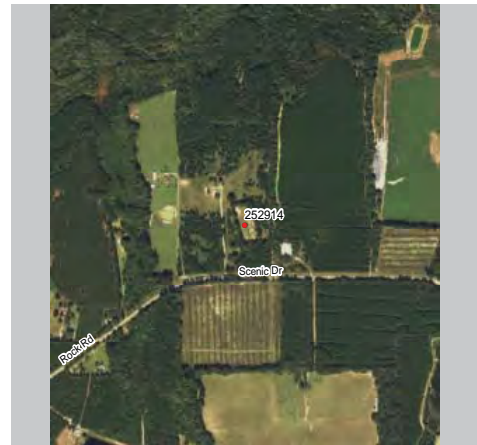

Clay Hill Cemetery
End of Foster Cemetery Rd to the left
Coordinates: 31.470234, -82.115650



Resource Type Site

Resource Use Funerary: Cemetery

Date of Construction ca. 1878

Common Names Thornton, Chancy, Tyre

≈ Number of Burials 100

Oldest Burial 1878

Burial Description CSA, WWI, Woodsmen of the World, Family plots.

Cemetery Description Active Use. On hill surrounded by natural forest. Maintained, somewhat. Some trees, shrubs. Some upright headstones, some flat, and mostly facing same direction in rows. Newer graves at upper left of field. 1 unmarked slab.



Pierce County Historic Resource

Field ID: PR-97
GNAHRGIS ID: 252916
County: Pierce
Preliminary NR Assessment: Does Not Meet

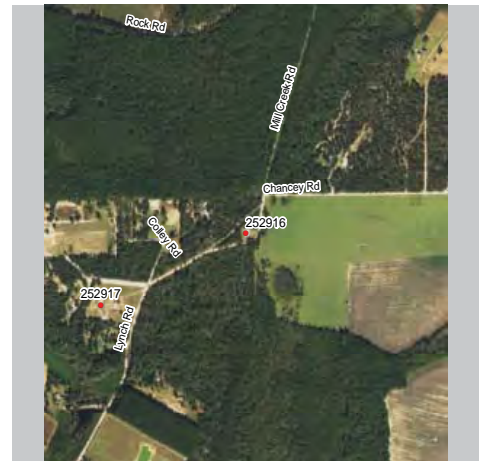

World Wide Deliverance Church
Mill Creek Road, 200 yards South of Chancey Road

Coordinates: 31.45264, -82.13329

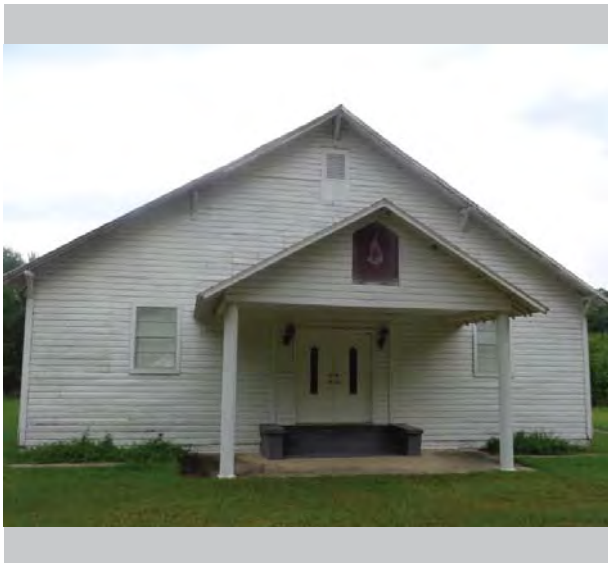

Resource Type Building

Resource Use Religious: Church

Date of Construction ca. 1930

Building Type Front Gable Church

Structural System Balloon Frame

Style No Academic Style

Roof Gable: Front

Exterior Cladding Prism Synthetics: Vinyl Siding

Foundation Continuous: Brick

Porch Portico, Recessed

Windows Double Hung Sash: 2/2, Rectangle

Chimney Off-Center Ridgeline: Brick (2)

Additional Notes Pentagonal praying hands decoration in porch gable
Brackets, exposed rafters
Altered ca. 1960

THE UNIVERSITY OF GEORGIA
CE+D COLLEGE OF ENVIRONMENT + DESIGN
Pierce County
Historic Resource

Field ID: PR-98
GNAHRGIS ID: 252917
County: Pierce
Preliminary NR Assessment: Does Not Meet

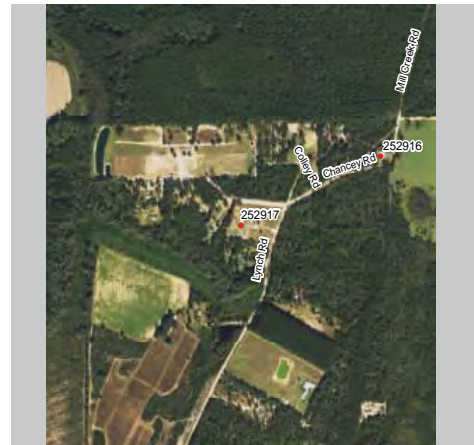

Mill Creek Church Cemetery
 SW of Lynch Road and Mill Creek Road Intersection
Coordinates: 31.45056, -82.13833



Resource Type Site
Resource Use Funerary: Cemetery
Date of Construction ca. 1899
Common Names Davis, Aspinwall, Dixon
≈ Number of Burials Unknown
Oldest Burial 1899
Burial Description CSA

Cemetery Description Active use
 Non-contributing church
 Planned rows
 Field surrounded by forest
 Maintained
 Outlined family plots
 Upright and flat markers
 Granite, brick, metal
 Some replaced, broken



Pierce County Historic Resource

Field ID: PR-99
GNAHRGIS ID: 252936
County: Pierce
Preliminary NR Assessment: Does Not Meet

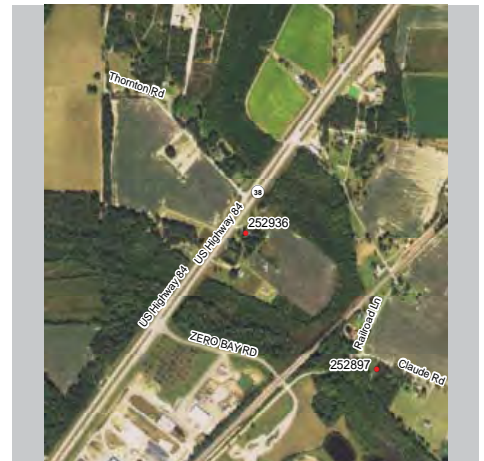

7683 Highway 82

Coordinates: 31.42143, -82.09882



- Resource Type** Building
- Resource Use** Domestic: Single Dwelling
- Date of Construction** ca. 1930
- Building Type** Bungalow: Front Gable
- Structural System** Balloon Frame
- Style** No Academic Style
- Roof** Gable: Front
- Exterior Cladding** Prism Synthetics: Vinyl Siding
- Foundation** Pier: Brick
- Porch** Verandah
- Windows** Double Hung Sash: 2/2, Rectangle
- Chimney** No Chimney Observed
- Additional Notes** Exposed rafters
Brick porch piers
Sidelights around door
Replacement materials



Pierce County Historic Resource

Field ID: PR-100
GNAHRGIS ID: 252920
County: Pierce
**Preliminary NR
Assessment:** May Meet



on Russell Road,
200 yards South of Crump Road

Coordinates: 31.50502, -82.22538



Resource Type Building

Resource Use Domestic: Single Dwelling

Date of Construction ca. 1900

Building Type Double Pen

Structural System Balloon Frame

Style No Academic Style

Roof Gable: Side

Exterior Cladding Wood: Clapboard

Foundation Unknown

Porch Verandah

Windows Double Hung Sash: 1/1,
Rectangle

Chimney Gable End Exterior: Brick

Additional Notes Obscured by vegetation
Facade altered
Windows replaced,
missing



Pierce County Historic Resource

Field ID: PR-101
GNAHRGIS ID: 252986
County: Pierce
Preliminary NR Assessment: May Meet



Gill Rd, 250 yds N of Creech Rd

Coordinates: 31.421980, -82.127377



- Resource Type** Building
- Resource Use** Residential: Single Family Dwelling
- Date of Construction** 1900
- Building Type** Hall-parlor
- Structural System** Balloon Frame
- Style** Double Pen
- Roof** Gable:Side
- Exterior Cladding** Wood: Weatherboard
- Foundation** Pier:Wood & Concrete
- Porch** Verandah
- Windows** Double Hung Sash: 2/2, 4/4. Rectangle.
- Chimney** Lateral Exterior: Brick
- Additional Notes** 2 bay on front facade. 2 main entry doors. "Eagle's Nest" Restarant across street in outbuilding.

THE UNIVERSITY OF GEORGIA
CE+D COLLEGE OF ENVIRONMENT + DESIGN
Pierce County
Historic Resource

Field ID: PR-102
GNAHRGIS ID: 252987
County: Pierce
Preliminary NR Assessment: Does Not Meet

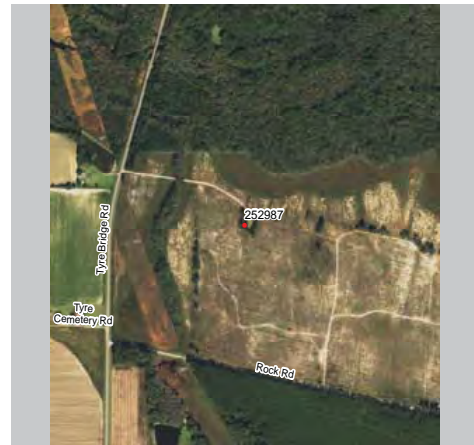

Aspinwall Cemetery
 End of unnamed rd, 550 yds from Tyre Cemetery Rd
Coordinates: 31.464284, -82.147987

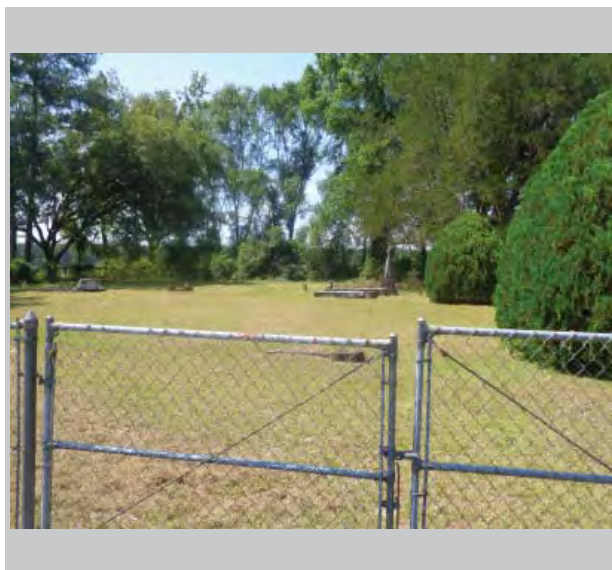

Resource Type Site
Resource Use Funerary: Cemetery
Date of Construction 1880
Common Names Aspinwall
≈ Number of Burials 30
Oldest Burial 1880
Burial Description Woodsmen of America

Cemetery Description Not active use.
 Family cemetery.
 Maintained.
 Shrubs, shade trees.
 Chain link fence surrounding.
 Some flat stones among headstones.
 Remnants of possible arch/entryway.



Pierce County Historic Resource

Field ID: PR-103
GNAHRGIS ID: 252991
County: Pierce
Preliminary NR Assessment: May Meet

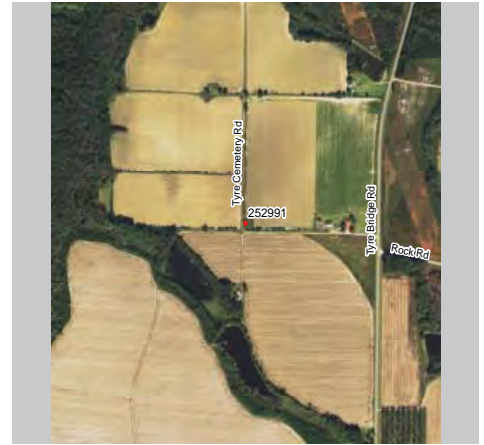

Old Tyre Cemetery
End of Tyre Cemetery Road

Coordinates: 31.462003, -82.157552



Resource Type Site

Resource Use Funerary: Cemetery

Date of Construction 1878

Common Names Tyre

≈ Number of Burials 7

Oldest Burial 1878

Burial Description N/A

Cemetery Description Family cemetery, only 7 graves with only 2 labeled headstones. Headstones were given at a later date, i.e. newer stones, and the other five graves are unmarked concrete slabs. Somewhat maintained.

Pierce County
Historic Resource

Field ID: PR-104
GNAHRGIS ID: 252993
County: Pierce
Preliminary NR Assessment: May Meet



Corner of Hopewell Rd & Walkerville Rd
Coordinates: 31.398781, -82.176529



Resource Type Building
Resource Use Residential: Single Family Dwelling
Date of Construction 1920
Building Type Bungalow: Front Gable
Structural System Balloon Frame
Style No Academic Style
Roof Gable: Front
Exterior Cladding Wood: Weatherboard
Foundation Pier: Brick
Porch Verandah
Windows Double Hung Sash: 6/1, 4/4. Rectangle.
Chimney No Chimney Observed
Additional Notes Corrugated sheet over windows. Veg. obscures foundation. Rear door. Exposed rafters.



Pierce County Historic Resource

Field ID: PR-105
GNAHRGIS ID: 252985
County: Pierce
Preliminary NR Assessment: May Meet

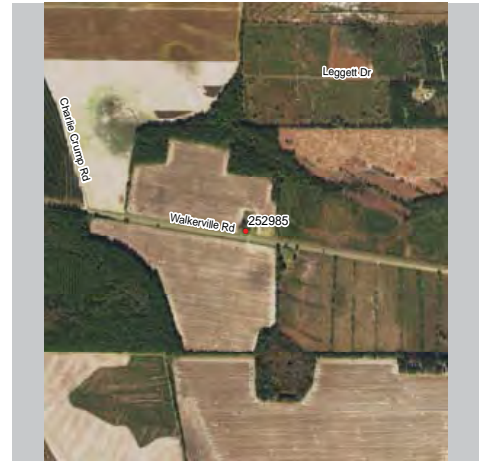

Walkerville Rd, 550 yds E of Charlie Crump Rd

Coordinates: 31.406031, -82.194915

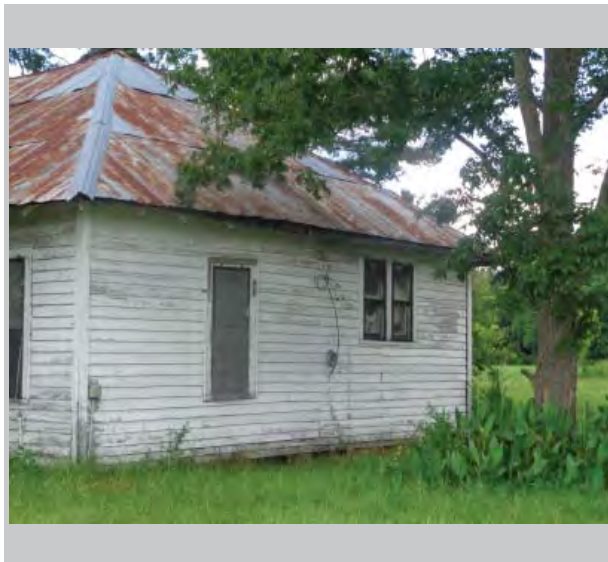

- Resource Type** Building
- Resource Use** Residential: Single Family Dwelling
- Date of Construction** 1930
- Building Type** Bungalow: Hip
- Structural System** Balloon Frame
- Style** Craftsman
- Roof** Hip
- Exterior Cladding** Wood: Weatherboard
- Foundation** Pier: Concrete
- Porch** Portico
- Windows** Double Hung Sash: 2/2. Rectangle.
- Chimney** Center: Brick
- Additional Notes** Some windows boarded. Brick piers with battered wood columns. Central doorway, 5 bays.

THE UNIVERSITY OF GEORGIA
CE+D **Pierce County**
Historic Resource

Field ID: PR-106
GNAHRGIS ID: 252984
County: Pierce
Preliminary NR Assessment: Does Not Meet

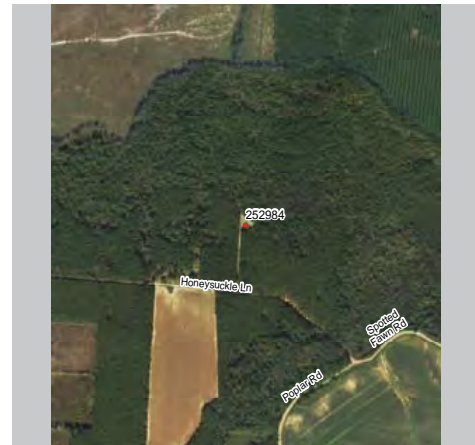

Bird Cemetery
 Unmarked rd N of Honeysuckle Ln, .6 mi from 121.
Coordinates: 31.472240, -82.195794

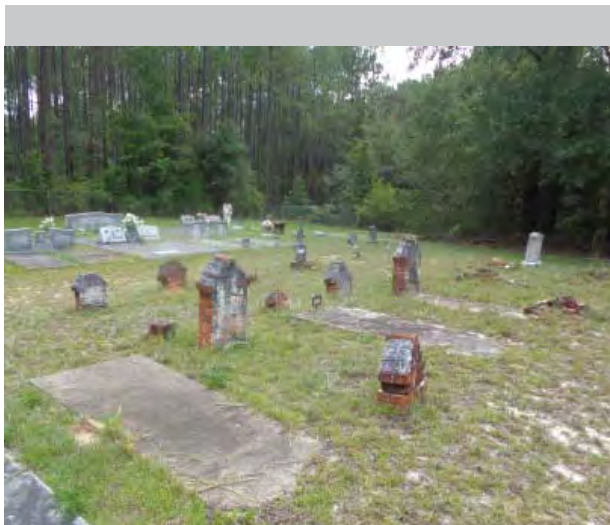

Resource Type Site

Resource Use Funerary: Cemetery

Date of Construction 1881

Common Names Byrd, Moody

≈ Number of Burials 50

Oldest Burial 1881

Burial Description CSA, WW1

Cemetery Description Active use. Surrounded by chain link fence, located down unmarked grass road. 70%-75% "old" graves. Trinkets, shells, statues, ect left at graves. Brick piles/markers with no writing. Some outlined plots. Some broken headstones.



Pierce County Historic Resource

Field ID: PR-107
GNAHRGIS ID: 252983
County: Pierce
Preliminary NR Assessment: May Meet



Tuten Drive, .5 miles East of Highway 121
Coordinates: 31.48505, -82.19426

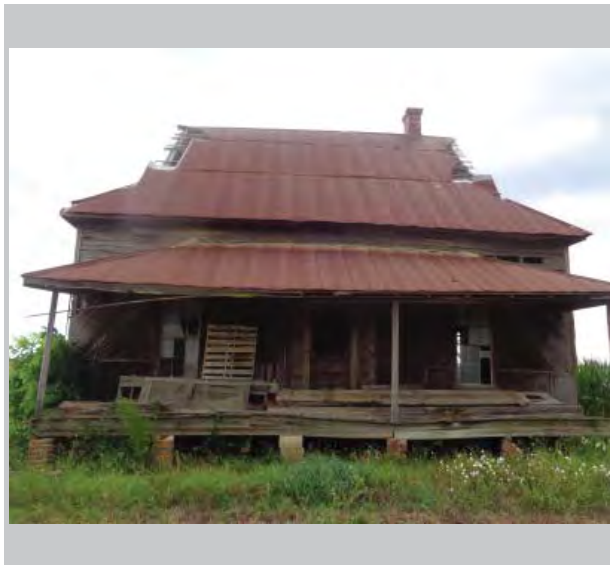
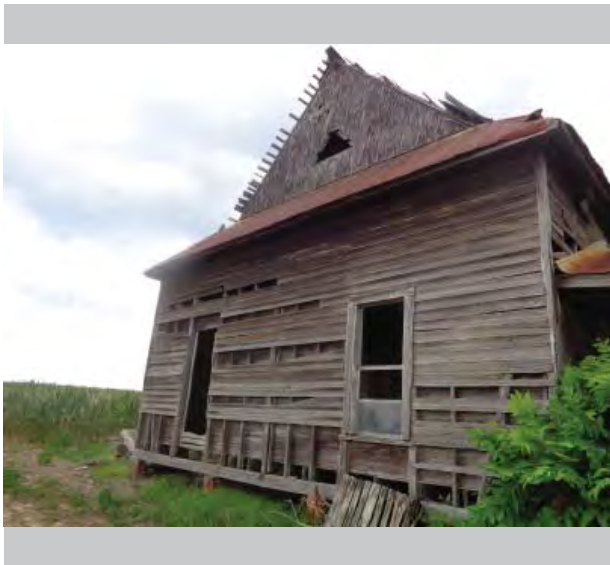

- Resource Type** Building
- Resource Use** Residential: Single Family Dwelling
- Date of Construction** 1910
- Building Type** Georgian Cottage
- Structural System** Balloon Frame
- Style** No Academic Style
- Roof** Gable-On-Hip
- Exterior Cladding** Wood: Weatherboard
- Foundation** Pier: Brick, Concrete Block
- Porch** Verandah
- Windows** Double Hung Sash: 6/6. Rectangle.
- Chimney** Gable-End Interior: Brick
- Additional Notes** Replacement siding
Sawtooth shingles
Corbelled chimney
Collapsed rear porch

 **Pierce County**
Historic Resource

Field ID: PR-108
GNAHRGIS ID: 253016
County: Pierce
Preliminary NR Assessment: May Meet



Sikes Cabinet Company
NW corner of N Lightsey Ave and Stewart Drive
Coordinates: 31.48505, -82.19426

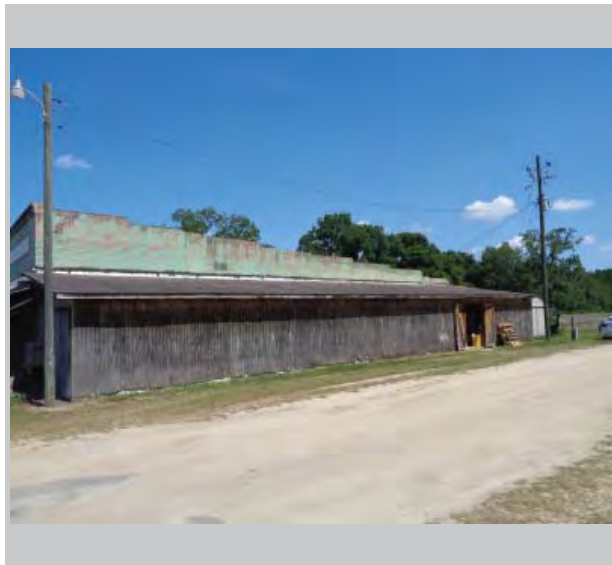

- Resource Type** Building
- Resource Use** Commercial: Retail store/shop
- Date of Construction** 1940
- Building Type** Commercial: Single Retail
- Structural System** Brick Bearing
- Style** No Academic Style
- Roof** Unknown
- Exterior Cladding** Brick: Common Bond
- Foundation** Unknown
- Porch** No Porch
- Windows** Unknown
- Chimney** No Chimney Observed
- Additional Notes** Wooden additions on front and right side
Original structure mostly intact



Pierce County Historic Resource

Field ID: PR-109
GNAHRGIS ID: 253018
County: Pierce
Preliminary NR Assessment: May Meet

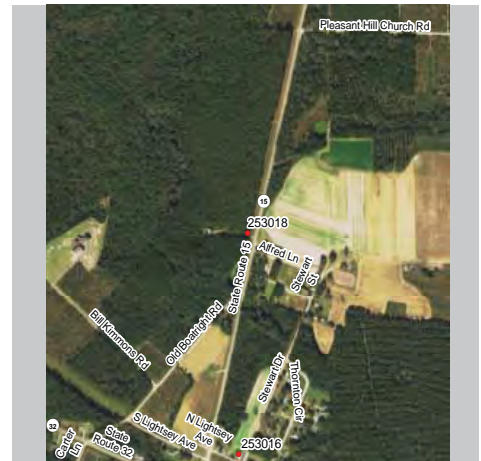

Highway 15, 180 yards North of Old Boatright Rd
Coordinates: 31.45593, -82.214409

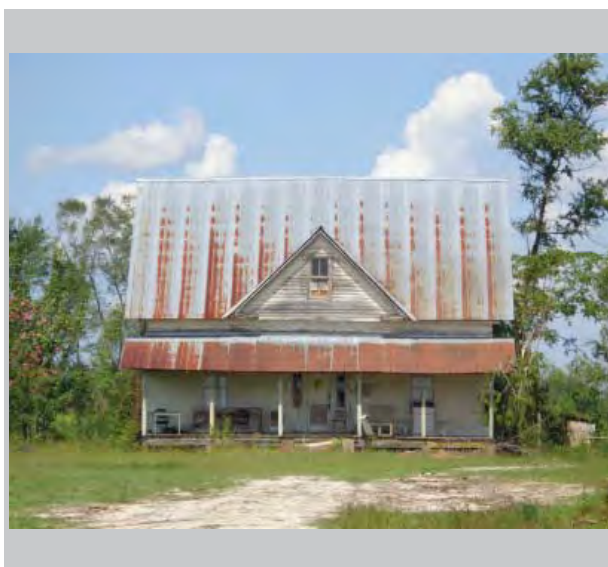
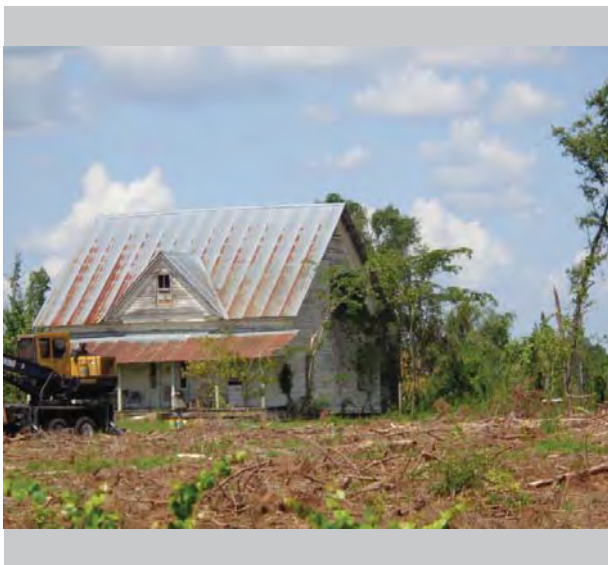

- Resource Type** Building
- Resource Use** Domestic: Single Family Dwelling
- Date of Construction** 1900
- Building Type** Plantation Plain
- Structural System** Balloon Frame
- Style** No Academic Style
- Roof** Gable: Cross
- Exterior Cladding** Wood: Clapboard
- Foundation** Pier: Brick
- Porch** Verandah
- Windows** Double Hung Sash: 2/2. Rectangular.
- Chimney** No Chimney Observed
- Additional Notes** Mostly original materials
Steeply pitched roof
Sidelights
Window in front gablet

THE UNIVERSITY OF GEORGIA
CE+D COLLEGE OF ENVIRONMENT + DESIGN
Pierce County
Historic Resource

Field ID: PR-111
GNAHRGIS ID: 253020
County: Pierce
Preliminary NR Assessment: Does Not Meet



Pine Road, 360 yards East of Mershon Road
Coordinates: 31.47258, -82.24462



Resource Type Site
Resource Use Funerary: Cemetery
Date of Construction 1956
Common Names Kysler, Fuller
≈ Number of Burials 50
Oldest Burial 1956
Burial Description N/A

Cemetery Description Active use
 Spread out graves
 Not well maintained
 Granite ledger stones
 Outlined family plots
 Mostly new

Bibliography

- <>. “Georgia Historic Resources Survey Manual,” Atlanta: Georgia Department of Natural Resources, Historic Preservation Division, 2000.
- <>. Georgia’s Living Places: Historic Houses in their Landscaped Setting (1991), http://georgiashpo.org/sites/uploads/hpd/pdf/NR15arch_20080521100904_optimized.pdf (accessed August 01, 2014).
- <>. “How to Apply the National Register Criteria for Evaluation: National Register Bulletin 15,” (Washington, D.C. : U.S. Government Printing Office, Department of the Interior, National Park Service, 1997.) <http://www.nps.gov/nr/publications/bulletins/pdfs/nrb15.pdf>
- Anderson Cordova, Karen and Burns, Leigh. Preservation Primer: A Resource Guide for Georgia. Atlanta: Georgia Department of Natural Resources, HPD, 2011.
- Ching, Frank. A Visual Dictionary of Architecture, New York : Van Nostrand Reinhold, 1995.
- Clouse, Richard. The Ranch House in Georgia: Guidelines for Evaluation Historic Preservation Division; available at [Http://issuu.com/georgiashpo/docs/ranch_house_guidelines?mode=window&background Color=%23222222](Http://issuu.com/georgiashpo/docs/ranch_house_guidelines?mode=window&background%20Color=%23222222) (Accessed August 12,2016).
- Derry, Anne, Jandal, H. Ward, Shull, Carol D., and Thorman, Jan. “Guidelines for Local Surveys: A Basis for Preservation Planning. National Register Bulletin 24,” Washington, D.C: U.S. Government Printing Office, Department of the Interior, National Park Service, 1985.) <http://www.nps.gov/nr/publications/bulletins/pdfs/nrb24.pdf>
- Lambin, Jeanne. “Preserving Resources from the Recent Past,” Washington, D.C.: National Trust for Historic Preservation, 2007
- Lenz, Richard J. “Sandersville. Museum of Washington County, The Brown House,” The Civil War in Georgia: An Illustrated Travelers Guide, http://www.sherpaguides.com/georgia/civil_war/mid_ga_east/sandersville_area.html) accessed January 12, 2016).
- McAlaster, Virginia and Lee. A Field Guide to American Houses, New York: Alfred A, Knopf, Inc, 2003.

Residential Building Types in Georgia

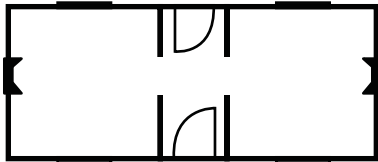

Central Hallway

Single story: One room deep by two wide with central hallway

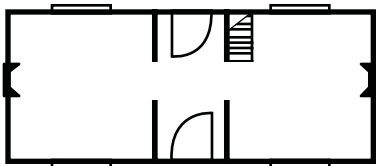

I-House

Multi-story: One room deep by two wide with central hallway

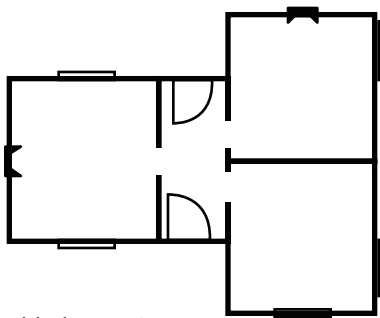

Gabled Wing Cottage

Single story: Asymmetrical massing with central hallway

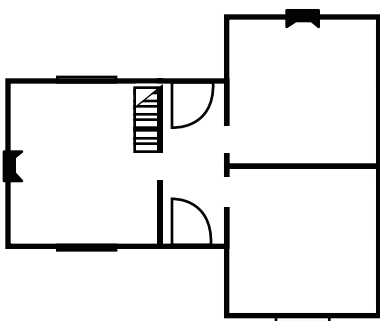

Gabled Wing House

Multi-story: Asymmetrical massing with central hallway

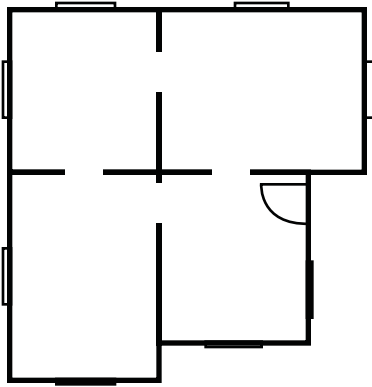

Queen Anne Cottage

Single story: Asymmetrical massing with no central hallway

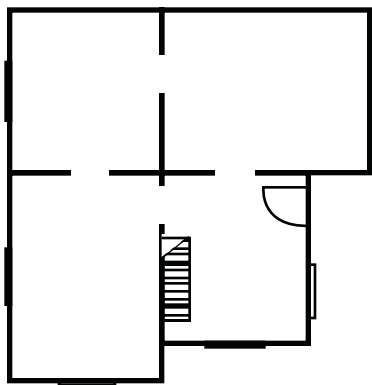

Queen Anne House

Multi-story: Asymmetrical massing with no central hallway

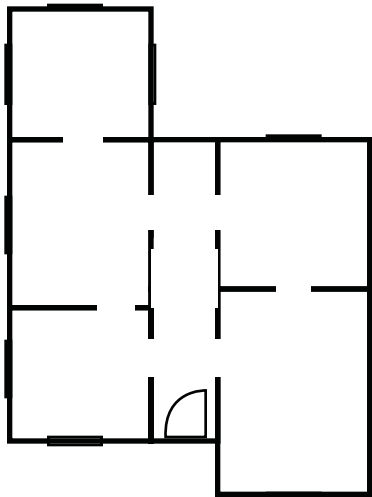

New South Cottage

Single story : Asymmetrical massing with central hallway

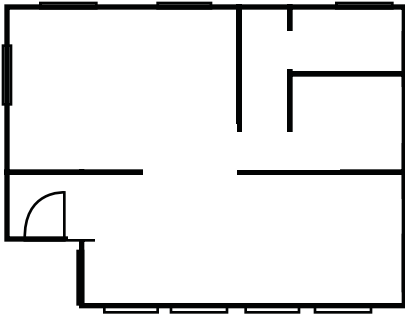

Bungalow (Front Gabled)

Single story: Irregular floor plans; one of four subtypes identified by a front gable roof shape

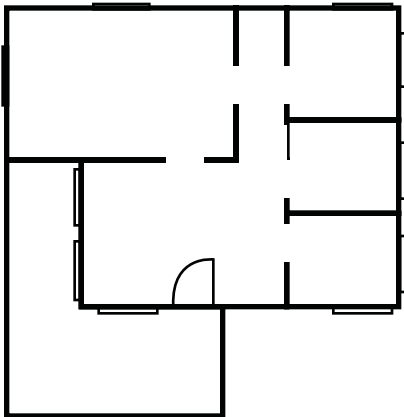

Bungalow (Cross Gabled)

Single story : Irregular floor plans; one of four subtypes identified by a cross gable roof shape

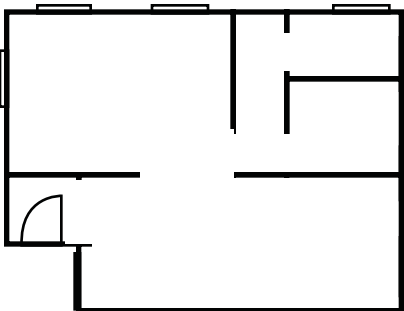

Bungalow (Hipped)

Single story: Irregular floor plans; one of four subtypes identified by a hipped roof shape

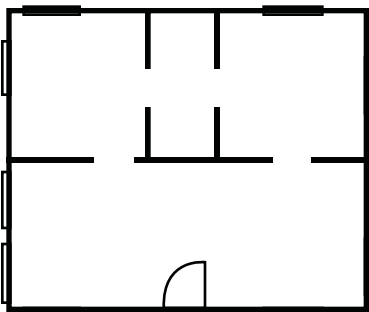

Bungalow (Side Gabled)

Single story: Irregular floor plans; one of four subtypes identified by a side gable roof shape

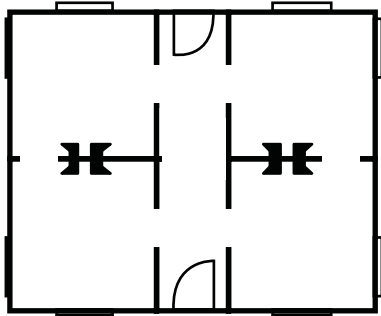

Georgian Cottage

Single story: Two rooms deep by two rooms wide with central hallway

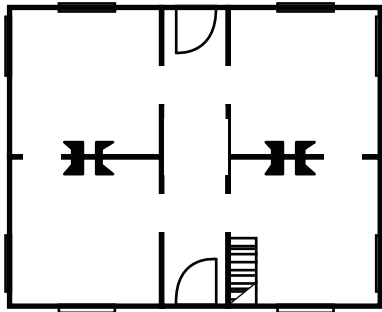

Georgian House

Multi-story: Two rooms deep by two rooms wide with central hallway

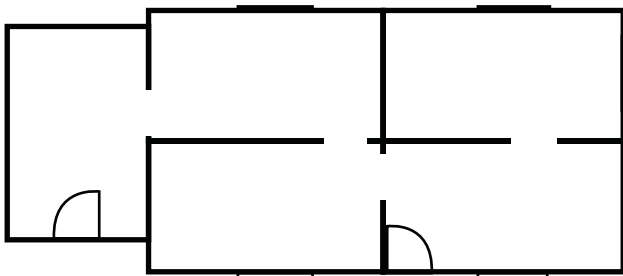

Side-Gabled Cottage

Single story: Tightly massed rooms with side projecting gables

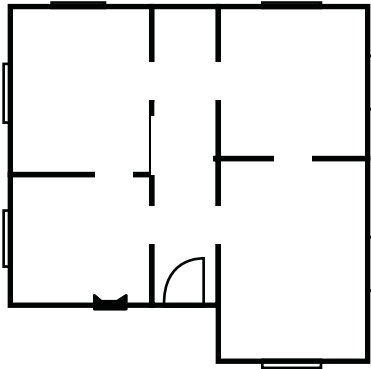

English Cottage

Single story: Irregular room placement with pronounced gable entry and chimney

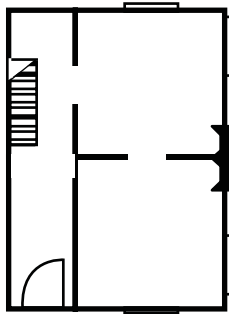

Side Hallway

Multi-story: Two rooms deep by one wide with side hallway

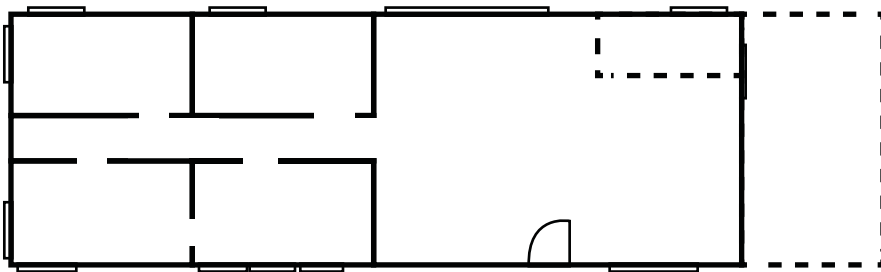

Ranch House

Single story: Multiple rooms wide by two rooms deep; few hallways with interior zoning

Architectural Styles in Georgia: An Overview

The architecture of a house, its overall form and ornamentation, is classified as a style. Style is the decoration or ornamentation that has been put on a house in a systematic pattern or arrangement. Style has long been an important tool for describing, analyzing, and evaluating historic buildings; a style often reflects the needs and tastes of a particular time and a place in which it appears. Styles used during a particular time and in a particular location may contribute to an understanding of the culture of that period.



Adapted from *Georgia's Living Places: Historic Houses in the Landscaped Settings*,
hpd/pdf/NR15arch_20080521100904_optimized.pdf.

(1991), <http://georgiashpo.org/sites/uploads/>

Folk Victorian 1870-1920

Folk Victorian houses were built across Georgia in very large numbers. They were simple house forms, or house types, with Victorian-era decorative detailing such as jigsaw woodworks including brackets, spindlework and gingerbread trim. This detailing generally was taken from the elaborate styles, such as Queen Anne or Italianate, that were popular during the mid to late 19th century. Features were borrowed and added onto such places as porches and roof gables. This provided some hint of stylistic detailing on what was otherwise an unadorned traditional house form. This style is actually more a way of decorating a house than a precise stylistic category; however, the Folk Victorian house is so widespread that it demands a name.



Colonial Revival 1890-1955

Most Colonial Revival houses are symmetrical. A central entranceway is elaborated with a pediment supported by pilasters or columns. The use of broken pediments, fanlights and sidelights is common. Classical cornices with dentils or modillions are usually present. These features tend to be larger than original colonial details. The roof may be hipped or side-gabled with dormers. Windows have double-hung sashes, usually with six-over-six or nine-over-nine panes and may be paired. Walls are of masonry, masonry-veneer or wood.



English Vernacular Revival 1900-1940

Characteristics of English Vernacular Revival houses are a steeply pitched gabled roof with dominant front-facing gable and decorative half-timbering in the gables. Almost all have masonry walls. Most are masonry-veneered, a recently developed technique for applying a thin layer of masonry to a wall. Some houses have patterned brickwork, while others may be completely stuccoed. Often a variety of materials are used, such as brick walls with stone trim, wood half-timbering, and stuccoed gables. Massive masonry chimneys with decorative tops are common. Windows are generally tall and narrow, grouped together, multi-paned, and casements rather than double-hung. Some openings, particularly the entrance, may be emphasized by a round arch. Houses of this style are generally asymmetrical.



Craftsman 1910-1930

The Craftsman house uses a wide variety of materials both for its structure and decorative detailing. It has a low-pitched roof that is usually gabled but may also be hipped, giving a generally horizontal effect. The widely overhanging eaves are open with exposed rafters. Large gables have decorative brackets or braces at the eaves and may be covered with half-timbering. Roof dormers are sometimes found. Walls are most often wood but may also be covered with shingles or a masonry veneer of stone or brick. Porches have short square columns set on heavy masonry piers extending to the ground. Windows may have a multi-paned sash over a large one-pane sash. Craftsman houses are most often asymmetrical with a generally open and functional plan.



Gothic Revival 1850-1890

Gothic Revival houses typically have steeply pitched gabled roofs with both front-and side-facing gables. Decoratively sawn bargeboards are commonly found along the eaves. Window and door openings often have either pointed arched tops or heavily molded or pointed hoods. Porches are usually supported by slender posts with sawn woodwork forming flattened arches or brackets. Some houses have vertical board-and-batten siding. This style emphasized picturesqueness, verticality, and varied use of materials.



Greek Revival 1825-1860

The Greek Revival style is characterized by details such as prominent columns, pilasters, and wide plain entablatures that encircle a house. Proportions are large and heavy. A symmetrical, rectangular block has a symmetrical front facade with a central entrance. An elaborate door surround contains a rectangular transom, sidelights and pilasters. A typical expression of the Greek Revival in Georgia is a low-pitched, hipped roof supported by columns to form a full-width porch. Porticoes with triangular pediments are also found. Vernacular interpretations with simplified details, such as square rather than round columns, are common. Double-hung windows generally have six-over-six panes.





Neoclassical Revival 1895-1940

The most common feature of the Neoclassical Revival style is a dominant full-height front portico with classical columns. The portico may be at the entry or may cover the full facade; it may have a triangular pediment or be part of the overall roof. A full-height entry portico is often coupled with a one-story full-facade porch. The facade is more or less symmetrical, and the central entrance, surrounded with pilasters and columns, is elaborated with fanlights, sidelights, and transoms. There is almost always a classical cornice with dentils or modillions. The roof is usually low-pitched and hipped and may have a balustrade. A porte-cochere and side porches supported by columns are common.



Italianate 1840-1885

Italianate houses are generally asymmetrical with an L-shaped or other irregularly shaped plan and gabled roof. Distinguishing features are the widely overhanging eaves with decorative brackets that emphasize the cornice. Typically tall narrow windows with large two-over-two or one-over-one panes are often paired, arched, and topped with elaborate hoods. Bay windows are also common. Italianate style residential architecture faded out during the 1880s; however, many Italianate style commercial blocks were constructed until the 1890s. The flat topped blocks with brackets and decorative window moldings were two or more stories tall and featured large storefront windows. Brackets beneath eaves are the most distinguishing characteristic of the Italianate commercial block.



Mediterranean Revival 1890-1910

A Mediterranean Revival house has smooth stuccoed or masonry walls and is usually asymmetrical. The roof is covered with clay tile, is low-pitched, and may be either hipped or gabled. Houses following the Spanish tradition will have little or no eave overhang, while those following the Italian influence will have widely overhanging eaves with exposed rafters. Recessed and arcaded loggias, or open porches, are common. Windows are generally arched and may be grouped together. Sometimes columns and pilasters are used to elaborate openings.



Queen Anne 1880-1915

A Queen Anne style house is asymmetrical with complex roof and wall shapes. It displays a variety of textures, materials, and detailing. The asymmetrical shape results from a floor plan that is open and flowing. The roof is often steeply pitched and hipped with both front-and side-facing, or cross, gables. Wall surfaces avoid a smooth appearance through the use of projecting bays and materials such as patterned shingles that provide texture. The porch is usually asymmetrical and often wraps around two sides of the house. It is supported with slender turned posts and often decorated with sawn brackets and spindlework friezes. Roof gables may also be decorated with sawn ornamentation or spindlework and covered with patterned shingles. There are often prominent and elaborate brick chimneys with patterned and corbeled brickwork. A round or multi-sided tower may be found at a corner.



Spanish Colonial Revival 1900-1940

A Spanish Colonial Revival house has a clay tile roof that is usually gabled with little eave overhang. Walls are of smooth stucco. Arched openings and arcaded loggias, or open porches, are common. Windows are generally casement and grouped together. The roof may be elaborated with curvilinear gables or parapets from the mission tradition. Exposed roof beams may protrude from the walls to emphasize construction methods.





The University of Georgia
College of Environment and Design
Center for Community Design & Preservation
Historic Resources Survey Report
Pierce County, Georgia
2016