

Historic Resources Survey Report

Laurens County, Georgia

December 2013



The University of Georgia
College of Environment and Design
Center for Community Design & Preservation
Historic Resources Survey Report
Laurens County, Georgia

Credits

Report Submitted to:

Georgia Transmission Corporation
2100 East Exchange Place
Tucker, Georgia, 30084-5342

Report Prepared by:

Center for Community Design and Preservation at the University of Georgia
<http://www.ced.uga.edu/pso>
225 W Broad St
Athens, Georgia, 30062

Pratt Cassity – Principal Investigator

Laura Kviklys – Project Coordinator

Sig Sandzén, Masters of Landscape Architecture Candidate – Field Survey, Report Creation

Catherine Candler, Masters of Historic Preservation Candidate – Field Survey, Report Creation

Elizabeth Elliott, Masters of Historic Preservation Candidate – Field Survey, Report Creation

Eleonora Machado, CCDP Graphics Coordinator, Report design and layout

Table of Contents

Page 4	List of Figures
Page 4	List of Tables
Page 5	Introduction
Page 7	Project Description
Page 8	Methodology
Page 9	Criteria for Evaluation
Page 11	Survey Results
Page 13	Integrity
Page 25	Conclusion
Page 26	Resource Templates
Page 227	Bibliography

List of Figures

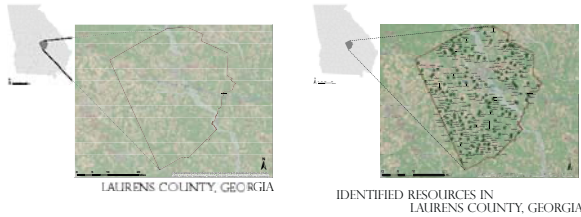
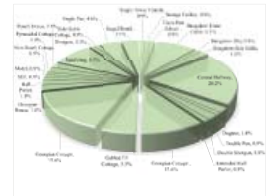
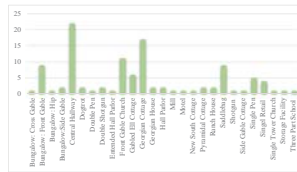
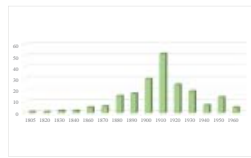

Figure 1.	Project Survey Area of Laurens County	Page 6
Figure 2.	Identified Historic Resources in Laurens County	Page 10



List of Tables

Table 1.	All Identified Resources	Page 12
Table 2.	Use of Identified Resources	Page 16
Table 3.	Use of Identified Resources by Percentage	Page 17
Table 4.	Age Distribution of Identified Resources	Page 18
Table 5.	Age Distribution of Identified Resources by Percentage	Page 19
Table 6.	Building Types Identified	Page 20
Table 7.	Identified Building Types by Percentage	Page 21
Table 8.	Identified Architectural Styles	Page 22

Introduction

What is a cultural resource survey?



The Georgia Historic Resources Survey is an ongoing, statewide survey of buildings, sites, structures, and objects of historical, architectural, and cultural significance. The Georgia Survey is one of the programs administered by the Historic Preservation Division of the Department of Natural Resources (HPD).

Completed surveys can be used to identify individual buildings and districts for possible listing in the Georgia Register of Historic Places; assist the preservation efforts of Georgia's Certified Local Governments; support local designations of buildings and districts; expedite environmental review by

governmental agencies; aid preservation and land-use planning; and promote research of the state's history and architecture. Through the public's participation, encouraged by the HPD, surveys can increase awareness of a community's historic resources.

A goal of historic resource survey is to collect a minimum level of information needed statewide for preservation activities. This basic, standard survey does not gather all the kinds of information needed in local preservation planning, environmental review, National Register nominations, or historical research, but serves as a foundation for these preservation activities.¹

¹<>. "Georgia Historic Resources Survey Manual," Atlanta: Georgia Department of Natural Resources, Historic Preservation Division, 2000.

Figure 1. Project Survey Area of Bleckley County

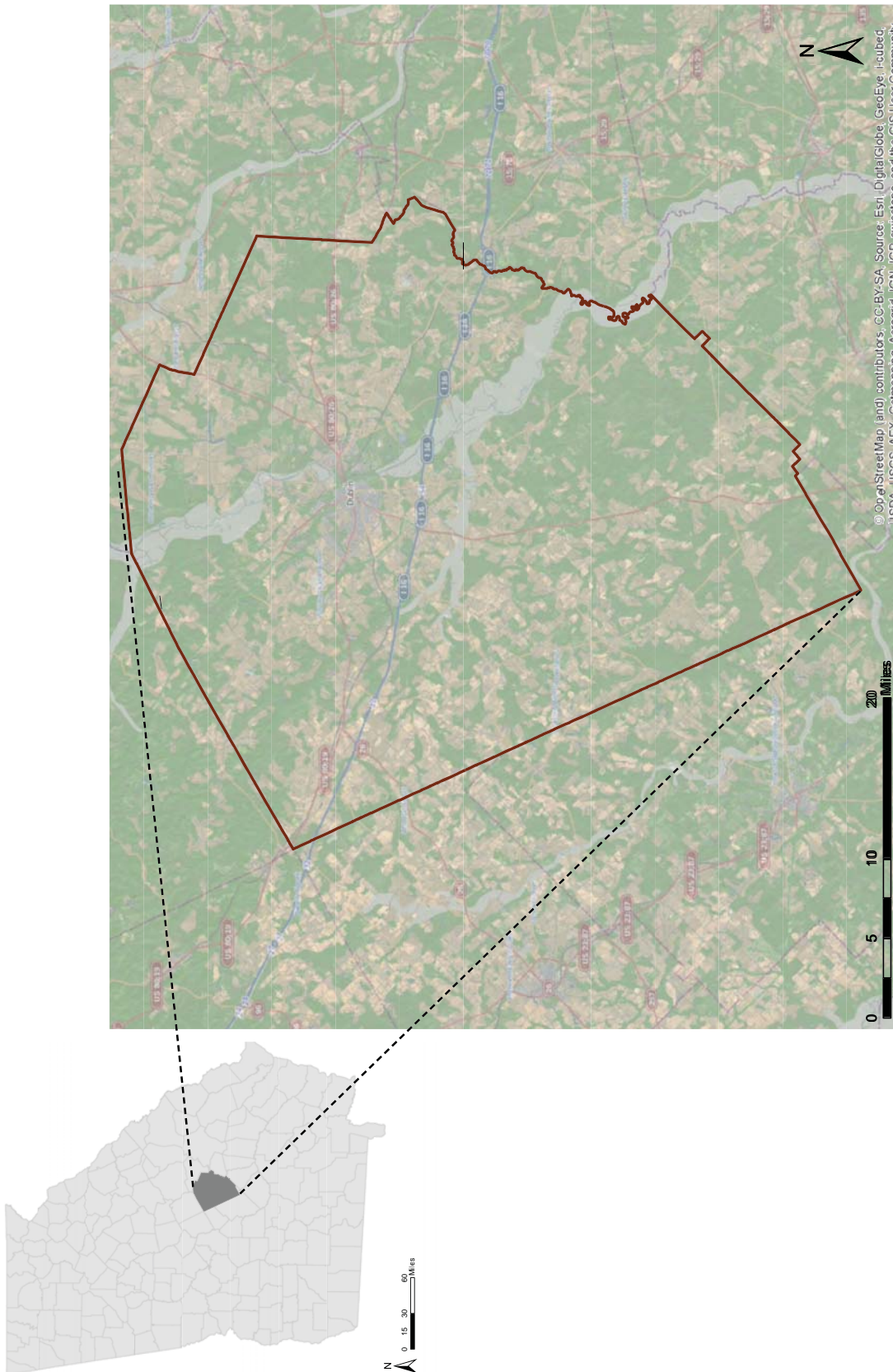

LAURENS COUNTY, GEORGIA

Project Description

The *Findit!* Program housed at the Center for Community Design and Preservation (CCDP) within the University of Georgia's College of Environment and Design (CED) conducted a Phase I Historic Resource Survey of Laurens County, Georgia in December 2013. *Findit!* is a state-wide cultural resource survey program sponsored by the Georgia Transmission Corporation (GTC) in partnership with the Georgia Department of Natural Resources, Historic Preservation Division (GA SHPO). The project area covered the 305 square miles in the unincorporated portions of the county. Laurens County is located in middle south Georgia, and is bordered by Wilkinson and Johnson counties to the north, Treutlen, Wheeler, and Dodge counties to the south and east, and Bleckley and Twiggs counties to the west.

The resource survey was performed by historic graduate students in the Historic Preservation program (MHP) and the Masters of Landscape Architecture program (MLA) at the CED. The survey consisted of historical and developmental research of the project area, windshield and pedestrian field work, and data collection and analysis.

The information collected by the field survey was entered into Georgia's Natural, Archaeological, and Historic Resources Geographical Information System, (GNARHGIS), a web-based geographical information system designed to store and display information about Georgia's cultural resources. GNARHGIS is the repository for all of the current statewide historic resources survey data. The survey information was entered under survey ID 2223, "Findit Laurens County," and can be accessed at: <https://www.gnahrgis.org/gnahrgis/index.do>.

¹ Karen Anderson-Cordova and Leigh Burns. Preservation Primer: A Resource Guide for Georgia, Atlanta: Georgia Department of Natural Resources, Historic Preservation Division, 2011, 5.

Methodology

The survey was conducted according to the procedures outlined in *The Georgia Historic Resources Survey Manual*. The surveyors used a combination of USGS base maps and GIS data to identify potentially historic parcels and structures.

The area was surveyed over the course of several days with systematic coverage of the project area. Each assigned resource (within the assigned boundaries) was assessed for historic significance, and architectural integrity. A Georgia Historic Resources survey form was completed for buildings having a minimum level of architectural integrity. A structure with architectural integrity is one that generally retains its original location, design, setting, materials, workmanship, feeling and association. Properties with a significant loss of physical integrity, or those lacking historic significance were not surveyed. The physical condition of structures was not a consideration for identification for resources which retained architectural integrity. All identified resources were approximately 50 years old or older, with the exception of Ranch Houses which were documented with a construction date prior to 1973. All properties surveyed were assigned an identification number then documented with the completion of a Georgia Historic Resource Survey Form, as well as photo documentation and corresponding georeferencing data. The survey form includes information about the use, style, floor plan, materials, context, physical description and an accurate determination of the date of construction and additions. Sources utilized for age determination and architectural style and type description included Lee and Virginia McAlester's *A Field Guide to American Houses*, *the Georgia Historic Resources Survey Manual*, *Georgia's Living Places*¹ and *A Visual Guide to Architecture* by Francis D. K. Ching. All dates of construction are presented in nine year increments unless explicitly identified by markers or other documentation.

¹ *Georgia's Living Places: Historic Houses in their Landscaped Settings* (1991), http://georgiashpo.org/sites/uploads/hpd/pdf/NR15arch_20080521100904_optimized.pdf, (accessed August 01, 2012).

Criteria for Evaluation

National Register for Historic Places

Each resource was evaluated for potential listing in the National Register of Historic Places (NRHP). Those resources already listed in the Register have been noted. The criteria for listing are outlined in the National Register Bulletin *How to Apply the National Register Criteria for Evaluation* published by the U.S. Department of Interior, National Park Service. Cultural resources can be defined as eligible for the NRHP if they:

- A. Are associated with events that have had a significant contribution to a broad pattern of history; or
- B. Are associated with the lives of persons significant in the past;
- C. Embody distinctive characteristics of a type, period, or method of construction, or represent the work of a master, possess high artistic values, or represent a significant and distinguished entity whose components may lack distinction; or
- D. Have yielded or may be likely to yield, information important to history or prehistory.¹

Ordinarily cemeteries, birthplaces, or graves of historical figures, properties owned by religious institutions or used for religious purposes, structures that have been moved from their original locations, reconstructed historic buildings, properties primarily commemorative in nature, and properties that have achieved significance within the last 50 years are not considered for the National Register. However, properties will qualify if they are integral parts of districts that do meet the criteria or they fall within the following categories:

- a. A religious property deriving primary significance from architectural or artistic distinction or historical importance; or
- b. A building or structure removed from its original location but which is significant primarily for architectural value, or which is the surviving structure most importantly associated with a historic person or event; or
- c. A birthplace or grave of a historical figure of outstanding importance if there is no appropriate site or building directly associated with his or her productive life; or
- d. A cemetery which derives its primary significance from graves or persons of transcendent importance, from age, from distinctive design features, or from association with historic events; or
- e. A reconstructed building when accurately executed in a suitable environment and presented in a dignified manner as part of a restoration master plan, and when no other building or structure with the same association has survived; or
- f. A property achieving significance within the last 50 years if it is of exceptional importance.

For a property to qualify for the National Register it must meet one of the National Register Criteria for Evaluation by:

- Being associated with an important historical **context** and
- Retaining historic integrity of those features to convey its significance.

To determine whether a property or site retains integrity, it needs to be evaluated for the aspects of its location, design, setting, workmanship, materials, feeling, and association to convey its historic significance.²

¹ The Criteria for Evaluation are found in the *Code of Federal Regulations, Title 36, Part 60*, reprinted in U.S. Department of Interior, National Park Service, *National Register Bulletin: How to Apply the National Register Criteria for Evaluation*, Washington, D.C., 1997, p. 2-3.

² A complete list of areas of significance can be accessed at http://www.nps.gov/nr/publications/bulletins/nrb15/nrb15_5.htm

Figure 2. Identified Historic Resources in Bleckley County

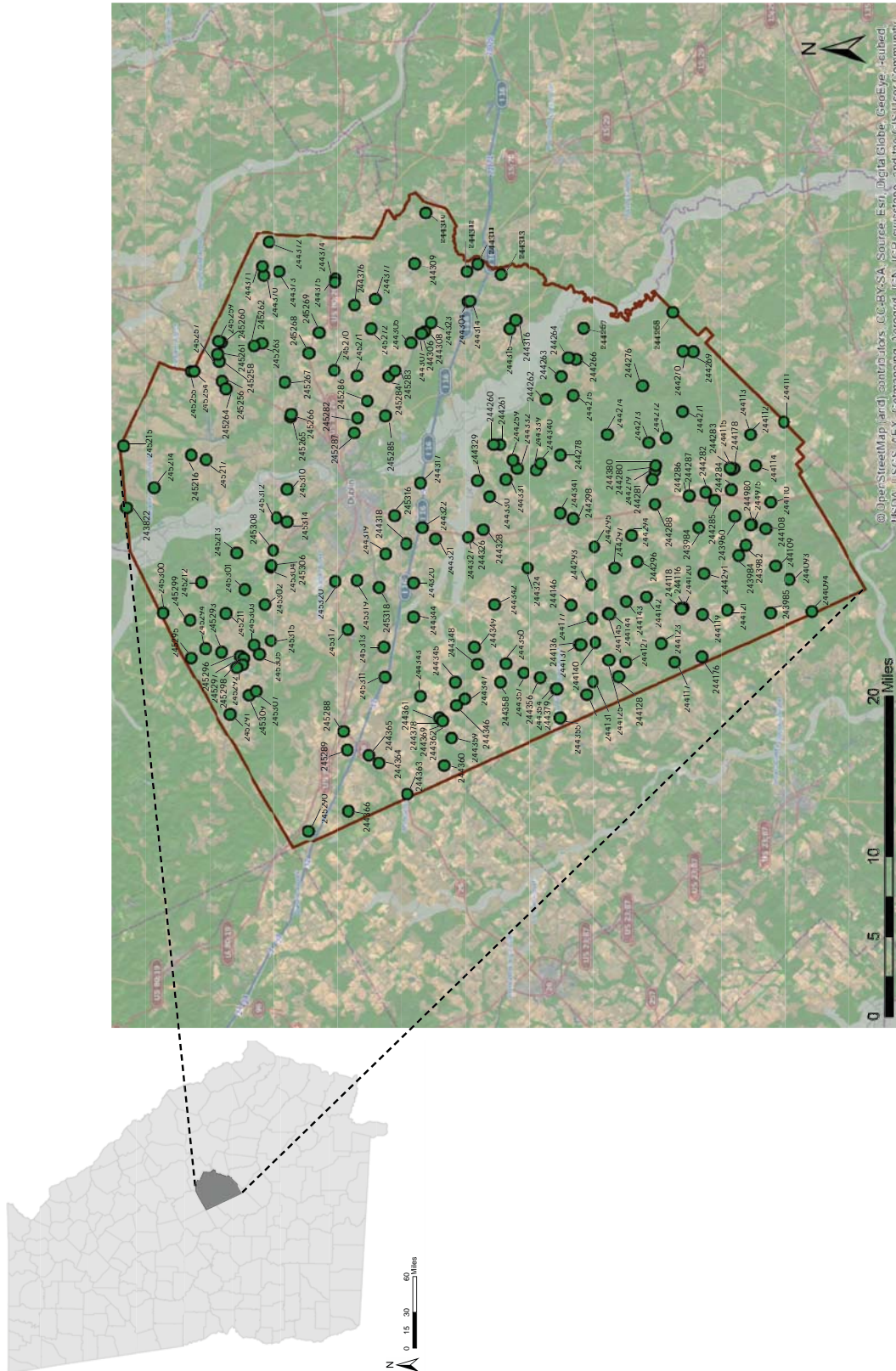

IDENTIFIED RESOURCES IN LAURENS COUNTY, GEORGIA

Survey Results

A total of 202 resources were documented in the survey; 17 appear to maintain, and 80 may maintain a minimum level of age, architectural integrity, and significance to be considered historic.

The most documented resource type was cemetery, with 94 (46.8%) located in Laurens County. 45 of the 202 documented resources were single family residential structures; the two most represented building types were 'central hallway,' (22, 20.2%), and 'Georgian cottage' (17, 15.6%).

The construction date of all resources ranged from the early 1800s to the mid-1960s. The period with the most extant resources is from 1910-1919 (25.9%), followed by 1900-1909 (14.9%).

The variance in building type and architectural styles exhibited in unincorporated Laurens County is typical for heavily agrarian Georgia communities.

Table 1: All Identified Resources

GNAHRGIS ID	AGE	CURRENT USE	ARCHITECTURAL STYLE	DESCRIPTION	RESOURCE TYPE	NRHP RECOMMENDATION	X	Y
244111	1910-1919	Residential: Single Family Dwelling	No Academic Style	Georgan Cottage	Building	Appears to Meet	32.210341	-82.840198
244113	1959	Religious: Church	No Academic Style	Front Gable Church	Building	Appears to Meet	32.235283	-82.850992
244178	1925-1934	Civic: Civic Organization	No Academic Style	Three Part with Wings School	Building	Appears to Meet	32.24822	-82.88188
244115	1925-1934	Commercial: Office	No Academic Style	Single Retail	Building	Appears to Meet	32.249927	-82.882834
244120	1900-1909	Vacant	No Academic Style	Saddlebag Two Doors	Building	Appears to Meet	32.287124	-83.007425
244297	1920-1929	Residential: Single Family Dwelling	No Academic Style	Bungalow Front Gable	Building	Appears to Meet	32.338889	-82.971522
244314	1915-1924	Residential: Single Family Dwelling	Craftsman	Georgan Cottage	Building	Appears to Meet	32.449306	-82.730743
244345	1915-1924	Residential: Single Family Dwelling	Neoclassical Revival	Georgan House	Building	Appears to Meet	32.460993	-83.074668
244363	1895-1904	Residential: Single Family Dwelling	Neoclassical Revival	Georgan Cottage	Building	Appears to Meet	32.497198	-83.175619
244364	1900-1909	Residential: Single Family Dwelling	Greek Revival	Georgan House	Building	Appears to Meet	32.51915	-83.14743
245259	1900-1909	Residential: Single Family Dwelling	Folk Victorian	Central Hallway	Building	Appears to Meet	32.640948	-82.76709
245284	1910-1919	Residential: Single Family Dwelling	Folk Victorian	Pyramidal	Building	Appears to Meet	32.511654	-82.79893
245306	1910-1919	Vacant	No Academic Style	Dogtrot	Building	Appears to Meet	32.600971	-82.969208
245319	1902	Residential: Single Family Dwelling	No Academic Style	Georgan Cottage	Building	Appears to Meet	32.535838	-82.983045
245283	1880	Funerary: Cemetery	No Academic Style	Cemetery	Site	Appears to Meet	32.507009	-82.793741
245308	1883	Funerary: Cemetery	No Academic Style	Cemetery	Site	Appears to Meet	32.599535	-82.955819
243960	1910-1919	Vacant	No Academic Style	Central Hallway	Building	May Meet	32.24737	-82.9252
243982	1950-1959	Residential: Single Family Dwelling	No Academic Style	Ranch	Building	May Meet	32.23914	-82.95129
243984	1910-1919	Residential: Single Family Dwelling	No Academic Style	Gabled Ell Cottage	Building	May Meet	32.24421	-82.96034
243985	1910-1919	Residential: Single Family Dwelling	No Academic Style	Central Hallway	Building	May Meet	32.22024	-82.01256
244094	1910-1919	Vacant	No Academic Style	Double Shotgun	Building	May Meet	32.20558	-82.9824
244110	1915-1924	Vacant	No Academic Style	Single Pen	Building	May Meet	32.220394	-82.91171
244114	1950-1959	Residential: Single Family Dwelling	No Academic Style	Ranch	Building	May Meet	32.232039	-82.879106
244119	1900-1909	Vacant	No Academic Style	Single Pen	Building	May Meet	32.272257	-83.013989
244125	1910-1919	Vacant	No Academic Style	Central Hallway	Building	May Meet	32.343326	-83.054463
244127	1910-1919	Vacant	No Academic Style	Georgan Cottage	Building	May Meet	32.330731	-83.05655
244128	1935-1944	Residential: Single Family Dwelling	No Academic Style	Side Gabled Cottage	Building	May Meet	32.3306043	-83.06972
244131	1910-1919	Residential: Single Family Dwelling	No Academic Style	Georgan Cottage	Building	May Meet	32.355673	-83.074357
244134	1910-1919	Vacant	No Academic Style	Gabled Ell Cottage	Building	May Meet	32.360918	-83.085984
244137	1930-1939	Religious: Church	No Academic Style	Front Gable Church	Building	May Meet	32.365703	-83.04087
244140	1910-1919	Vacant	No Academic Style	Saddlebag Two Doors	Building	May Meet	32.25404	-83.039099
244142	1910-1919	Residential: Single Family Dwelling	No Academic Style	Saddlebag Two Doors	Building	May Meet	32.315209	-82.997635
244146	1910-1919	Vacant	No Academic Style	Central Hallway	Building	May Meet	32.372547	-83.005167
244264	1900-1909	Vacant	No Academic Style	Georgan Cottage	Building	May Meet	32.374729	-82.782439
244266	1910-1919	Vacant	No Academic Style	Central Hallway	Building	May Meet	32.368852	-82.783567
244267	1910-1919	Vacant	No Academic Style	Central Hallway	Building	May Meet	32.363153	-82.755791
244269	1900-1909	Vacant	No Academic Style	Saddlebag	Building	May Meet	32.27921	-82.776721
244273	1910-1919	Vacant	No Academic Style	Single Retail	Building	May Meet	32.313377	-82.85863
244279	1910-1919	Vacant	No Academic Style	Hall Parlor	Building	May Meet	32.308603	-82.884154
244380	1920-1929	Religious: Church	No Academic Style	Front Gable Church	Building	May Meet	32.307911	-82.87918
244284	1910-1919	Residential: Single Family Dwelling	No Academic Style	Central Hallway	Building	May Meet	32.250335	-82.901156
244285	1930-1939	Residential: Single Family Dwelling	No Academic Style	Bungalow Front Gable	Building	May Meet	32.26317	-82.91045
244288	1910-1919	Vacant	No Academic Style	Bungalow Front Gable	Building	May Meet	32.308422	-82.914307
244298	1925-1934	Vacant	No Academic Style	Front Gable Church	Building	May Meet	32.3711	-82.92762

244308	1940-1949	Religious: Church Residential: Single	No Academic Style	Front Gable Church	Building	May Meet	32.484307	-82.758226
244310	1910-1919	Family Dwelling Residential: Single	Folk Victorian	Georigan Cottage	Building	May Meet	32.48324	-82.651451
244317	1915-1924	Family Dwelling Residential: Single	Folk Victorian	Georigan Cottage	Building	May Meet	32.487257	-82.895484
244323	1910-1919	Family Dwelling	Folk Victorian	Georigan Cottage	Building	May Meet	32.479302	-82.750388
244326	1921	Religious: Church	Romanesque	Front Gable Church	Building	May Meet	32.451011	-82.943949
244331	1910-1919	Vacant Residential: Single	No Academic Style	Single Pen	Building	May Meet	32.422429	-82.892181
244339	1910-1919	Family Dwelling	No Academic Style	Dogtrot	Building	May Meet	32.39872	-82.883408
244344	1930-1939	Vacant	No Academic Style	Bungalow Front Gable	Building	May Meet	32.492644	-83.01592
244346	1910-1919	Vacant	No Academic Style	Georgian Cottage	Building	May Meet	32.459941	-83.095501
244349	1910-1919	Vacant Residential: Single	No Academic Style	Saddlebag Central Door	Building	May Meet	32.44627	-83.04325
244379	1925-1934	Family Dwelling	Craftsman	Bungalow Cross Gable	Building	May Meet	32.383255	-83.080666
244355	1910-1919	Family Dwelling Residential: Single	No Academic Style	Central Hallway	Building	May Meet	32.38098	-83.1069
244356	1910-1919	Family Dwelling Residential: Single	No Academic Style	New South Cottage	Building	May Meet	32.3959	-83.070607
244358	1925-1934	Family Dwelling	Craftsman	Bungalow Front Gable	Building	May Meet	32.42633	-83.07502
244361	1910-1919	Vacant	No Academic Style	Central Hallway	Building	May Meet	32.472849	-83.10718
244368	1915-1924	Vacant Residential: Single	Craftsman	Georgian Cottage	Building	May Meet	32.52677	-83.14057
244366	1925-1934	Family Dwelling	Craftsman	Bungalow Hip	Building	May Meet	32.542075	-83.19111
244371	1915-1924	Vacant	No Academic Style	Saddlebag Two Doors	Building	May Meet	32.60813	-82.6998
244372	1910-1919	Vacant	No Academic Style	Central Hallway	Building	May Meet	32.60292	-82.6774
244373	1910-1919	Vacant	No Academic Style	Double Pen	Building	May Meet	32.594815	-82.704061
244375	1925-1934	Vacant	No Academic Style	Bungalow	Building	May Meet	32.55263	-82.713728
244376	1919-1919	Vacant	No Academic Style	Saddlebag Two Doors	Building	May Meet	32.53766	-82.73458
245214	1910-1919	Vacant	No Academic Style	Gabled Ell Cottage	Building	May Meet	32.53766	-82.899186
245216	1950-1959	Vacant	No Academic Style	Motel	Building	May Meet	32.66201	-82.86994
245254	1925-1934	Vacant Residential: Single	No Academic Style	Extended Hall Parlor	Building	May Meet	32.659454	-82.794289
245255	1915-1924	Family Dwelling	No Academic Style	Central Hallway	Building	May Meet	32.66171	-82.79407
245257	1905-1914	Vacant	No Academic Style	Central Hallway	Building	May Meet	32.64051	-82.785538
245260	1907	Vacant	No Academic Style	Single Retail	Building	May Meet	32.638955	-82.76782
245271	1920-1929	Residential: Single Family Dwelling	No Academic Style	Bungalow	Building	May Meet	32.535679	-82.798431
245285	1920-1929	Residential: Single Family Dwelling	Craftsman	Bungalow Front Gable	Building	May Meet	32.511654	-82.79893
245286	1930-1939	Vacant	No Academic Style	Central Hallway	Building	May Meet	32.527889	-82.820918
245291	1910-1919	Vacant	No Academic Style	Gabled Ell Cottage	Building	May Meet	32.632268	-83.103728
245293	1910-1919	Vacant	No Academic Style	Georigan Cottage	Building	May Meet	32.638439	-83.047887
245295	1915-1924	Vacant Residential: Single	No Academic Style	Mill	Building	May Meet	32.661857	-83.05862
245297	1930-1939	Family Dwelling	No Academic Style	Shotgun	Building	May Meet	32.621961	-83.053284
245298	1910-1919	Residential: Single Family Dwelling	Folk Victorian	Georigan Cottage	Building	May Meet	32.622639	-83.058911
245301	1910-1919	Residential: Single Family Dwelling	No Academic Style	Central Hallway	Building	May Meet	32.62115	-82.991073
245307	1910-1919	Residential: Single Family Dwelling	No Academic Style	Pyramidal	Building	May Meet	32.612717	-83.082648
245315	1915-1924	Vacant	No Academic Style	Georgian Cottage	Building	May Meet	32.601524	-83.036979

245304	1910-1919	Vacant	No Academic Style	Hall Parlor	Building	May Meet	32.601464	-82.971156
245314	1910-1919	Vacant	No Academic Style	Georgian Cottage	Building	May Meet	32.588769	-82.930337
245318	1910-1919	Residential: Single Family Dwelling	Folk Victorian	Central Hallway	Building	May Meet	32.519021	-82.989482
244108	1869	Funerary: Cemetery	No Academic Style	Cemetery	Site	May Meet	32.22422	-82.93613
244117	1915	Funerary: Cemetery	No Academic Style	Cemetery	Site	May Meet	32.293502	-83.056544
244176	1875	Funerary: Cemetery	No Academic Style	Cemetery	Site	May Meet	32.27277	-83.05199
244293	1895	Funerary: Cemetery	No Academic Style	Cemetery	Site	May Meet	32.274928	-82.935073
244296	1919	Funerary: Cemetery	No Academic Style	Cemetery	Site	May Meet	32.32218	-82.96607
244316	1846	Funerary: Cemetery	No Academic Style	Cemetery	Site	May Meet	32.415228	-82.748328
244321	1834	Funerary: Cemetery	No Academic Style	Cemetery	Site	May Meet	32.476134	-82.945475
244378	1914	Funerary: Cemetery	No Academic Style	Cemetery	Site	May Meet	32.47043	-83.109618
245288	1877	Funerary: Cemetery	No Academic Style	Cemetery	Site	May Meet	32.545985	-83.118873
245299	1849	Funerary: Cemetery	No Academic Style	Cemetery	Site	May Meet	32.662545	-83.018728
243975	1955-164	Religious: Church	No Academic Style	Front Gable Church	Building	Not Eligible	32.23525	-82.93258
244093	1950-1959	Religious: Church	No Academic Style	Front Gable Church	Building	Not Eligible	32.20558	-82.9824
244116	1950-1959	Religious: Church	Greek Revival	Front Gable Church	Building	Not Eligible	32.2883	-82.00877
244145	1920-1929	Religious: Church	No Academic Style	Front Gable Church	Building	Not Eligible	32.343095	-83.013126
244259	1915-1924	Residential: Single Family Dwelling	No Academic Style	Central Hallway	Building	Not Eligible	32.417288	-82.874409
244261	1925-1934	Vacant	No Academic Style	Single Retail	Building	Not Eligible	32.42677	-82.860223
244268	1900-1909	Residential: Single Family Dwelling	No Academic Style	Central Hallway	Building	Not Eligible	32.294824	-82.740882
244274	1900-1909	Vacant	No Academic Style	Single Pen	Building	Not Eligible	32.244453	-82.851077
244281	1920-1929	Vacant	No Academic Style	Bungalow Front Gable	Building	Not Eligible	32.310888	-82.892185
244282	1910-1919	Residential: Single Family Dwelling	No Academic Style	Central Hallway	Building	Not Eligible	32.269735	-82.903632
244286	1950-1959	Religious: Church	No Academic Style	Front Gable Church	Building	Not Eligible	32.282602	-82.90698
244306	1950-1959	Religious: Church	No Academic Style	Single Tower Church	Building	Not Eligible	32.494434	-82.768306
244311	1910-1919	Commercial: Office	No Academic Style	Central Hallway	Building	Not Eligible	32.443532	-82.697997
244315	1930-1939	Vacant	No Academic Style	Single Pen	Building	Not Eligible	32.419475	-82.756097
244328	1915-1924	Residential: Single Family Dwelling	Folk Victorian	Central Hallway	Building	Not Eligible	32.439665	-82.937117
244340	1915-1924	Vacant	Folk Victorian	Georgian Cottage	Building	Not Eligible	32.395475	-82.877306
244347	1930-1939	Residential: Single Family Dwelling	No Academic Style	Double Shotgun	Building	Not Eligible	32.4539	-82.089412
244357	1930-1939	Residential: Single Family Dwelling	Craftsman	Bungalow Front Gable	Building	Not Eligible	32.40888	-83.06602
244359	1930-1939	Residential: Single Family Dwelling	No Academic Style	Bungalow Front Gable	Building	Not Eligible	32.46945	-83.149639
244370	1900-1909	Residential: Single Family Dwelling	No Academic Style	Central Hallway	Building	Not Eligible	32.60688	-82.70775
245261	1900-1909	Vacant	No Academic Style	Storage	Building	Not Eligible	32.638639	-82.767904
245262	1900-1909	Residential: Single Family Dwelling	Folk Victorian	Gabled Ell Cottage	Building	Not Eligible	32.614229	-82.771181
245296	1910-1919	Residential: Single Family Dwelling	Folk Victorian	Gabled Ell Cottage	Building	Not Eligible	32.624726	-83.051321
243980	1948	Funerary: Cemetery	No Academic Style	Cemetery	Site	Not Eligible	32.235639	-82.93308
244109	1962	Funerary: Cemetery	No Academic Style	Cemetery	Site	Not Eligible	32.21683	-82.96977
244112	1902	Funerary: Cemetery	No Academic Style	Cemetery	Site	Not Eligible	32.23555	-82.85107
244118	1906	Funerary: Cemetery	No Academic Style	Cemetery	Site	Not Eligible	32.288557	-82.008288
244121	1909	Funerary: Cemetery	No Academic Style	Cemetery	Site	Not Eligible	32.25311	-83.00949
244123	1918	Funerary: Cemetery	No Academic Style	Cemetery	Site	Not Eligible	32.303725	-83.039974
244136	1906	Funerary: Cemetery	No Academic Style	Cemetery	Site	Not Eligible	32.366261	-83.040926
244143	1924	Funerary: Cemetery	No Academic Style	Cemetery	Site	Not Eligible	32.330345	-83.001651
244177	1880	Funerary: Cemetery	No Academic Style	Cemetery	Site	Not Eligible	32.35611	-83.01737
244144	1818	Funerary: Cemetery	No Academic Style	Cemetery	Site	Not Eligible	32.343639	-83.012718
244260	1860	Funerary: Cemetery	No Academic Style	Cemetery	Site	Not Eligible	32.431751	-82.860403
244262	1886	Funerary: Cemetery	No Academic Style	Cemetery	Site	Not Eligible	32.391613	-82.819675
244263	1866	Funerary: Cemetery	No Academic Style	Cemetery	Site	Not Eligible	32.379789	-82.798732
244270	1883	Funerary: Cemetery	No Academic Style	Cemetery	Site	Not Eligible	32.287078	-82.776147

244271	1895	Funerary: Cemetery	No Academic Style	Cemetery	Site	Not Eligible	32.287575	-82.830721
244272	1886	Funerary: Cemetery	No Academic Style	Cemetery	Site	Not Eligible	32.300011	-82.854298
244275	1908	Funerary: Cemetery	No Academic Style	Cemetery	Site	Not Eligible	32.370864	-82.81605
244276	1906	Funerary: Cemetery	No Academic Style	Cemetery	Site	Not Eligible	32.318346	-82.807327
244278	1906	Funerary: Cemetery	No Academic Style	Cemetery	Site	Not Eligible	32.380768	-82.869788
244283	1894	Funerary: Cemetery	No Academic Style	Cemetery	Site	Not Eligible	32.251081	-82.881292
244287	1977	Funerary: Cemetery	No Academic Style	Cemetery	Site	Not Eligible	32.2823	-82.9065
244290	1896	Funerary: Cemetery	No Academic Style	Cemetery	Site	Not Eligible	32.274928	-82.935073
244291	1965	Funerary: Cemetery	No Academic Style	Cemetery	Site	Not Eligible	32.274928	-82.935073
244294	1899	Funerary: Cemetery	No Academic Style	Cemetery	Site	Not Eligible	32.326433	-82.942253
244295	1894	Funerary: Cemetery	No Academic Style	Cemetery	Site	Not Eligible	32.35454	-82.95259
244304	1904	Funerary: Cemetery	No Academic Style	Cemetery	Site	Not Eligible	32.451109	-82.731445
244305	1917	Funerary: Cemetery	No Academic Style	Cemetery	Site	Not Eligible	32.494434	-82.768306
244307	1926	Funerary: Cemetery	No Academic Style	Cemetery	Site	Not Eligible	32.486864	-82.760021
244309	1885	Funerary: Cemetery	No Academic Style	Cemetery	Site	Not Eligible	32.491984	-82.697448
244312	1888	Funerary: Cemetery	No Academic Style	Cemetery	Site	Not Eligible	32.45187	-82.704081
244313	1894	Funerary: Cemetery	No Academic Style	Cemetery	Site	Not Eligible	32.426132	-82.707054
244318	1942	Funerary: Cemetery	No Academic Style	Cemetery	Site	Not Eligible	32.4998276	-82.949936
244319	1894	Funerary: Cemetery	No Academic Style	Cemetery	Site	Not Eligible	32.513877	-82.959161
244320	1899	Funerary: Cemetery	No Academic Style	Cemetery	Site	Not Eligible	32.492611	-82.985505
244322	1903	Funerary: Cemetery	No Academic Style	Cemetery	Site	Not Eligible	32.486239	-82.935417
244324	1882	Funerary: Cemetery	No Academic Style	Cemetery	Site	Not Eligible	32.405723	-82.971544
244327	1899	Funerary: Cemetery	No Academic Style	Cemetery	Site	Not Eligible	32.45096	-82.943732
244329	1906	Funerary: Cemetery	No Academic Style	Cemetery	Site	Not Eligible	32.443925	-82.892946
244330	1863	Funerary: Cemetery	No Academic Style	Cemetery	Site	Not Eligible	32.434576	-82.907138
244332	1926	Funerary: Cemetery	No Academic Style	Cemetery	Site	Not Eligible	32.413815	-82.881977
244341	1896	Funerary: Cemetery	No Academic Style	Cemetery	Site	Not Eligible	32.38073	-82.92256
244342	1873	Funerary: Cemetery	No Academic Style	Cemetery	Site	Not Eligible	32.43103	-83.00479
244343	1922	Funerary: Cemetery	No Academic Style	Cemetery	Site	Not Eligible	32.487192	-83.08714
245321	1902	Funerary: Cemetery	No Academic Style	Cemetery	Site	Not Eligible	32.443833	-83.05825
244350	1888	Funerary: Cemetery	No Academic Style	Cemetery	Site	Not Eligible	32.4225	-83.05775
244359	1808	Funerary: Cemetery	No Academic Style	Cemetery	Site	Not Eligible	32.46376	-83.12486
244374	1901	Funerary: Cemetery	No Academic Style	Cemetery	Site	Not Eligible	32.55223	-82.710556
244377	1874	Funerary: Cemetery	No Academic Style	Cemetery	Site	Not Eligible	32.52217	-82.72914
245211	1912	Funerary: Cemetery	No Academic Style	Cemetery	Site	Not Eligible	32.635418	-82.013021
245212	1896	Funerary: Cemetery	No Academic Style	Cemetery	Site	Not Eligible	32.653955	-82.984791
245213	1946	Funerary: Cemetery	No Academic Style	Cemetery	Site	Not Eligible	32.627392	-82.958046
245215	1954	Funerary: Cemetery	No Academic Style	Cemetery	Site	Not Eligible	32.71327	-82.86164
245217	1888	Funerary: Cemetery	No Academic Style	Cemetery	Site	Not Eligible	32.65062	-82.87415
245256	1905	Funerary: Cemetery	No Academic Style	Cemetery	Site	Not Eligible	32.63822	-82.80346
245258	1957	Funerary: Cemetery	No Academic Style	Cemetery	Site	Not Eligible	32.641839	-82.779006
245263	1897	Funerary: Cemetery	No Academic Style	Cemetery	Site	Not Eligible	32.45673	-82.77071
245264	1888	Funerary: Cemetery	No Academic Style	Cemetery	Site	Not Eligible	32.635558	-82.810274
245265	1935	Funerary: Cemetery	No Academic Style	Cemetery	Site	Not Eligible	32.586042	-82.835354
245266	1944	Funerary: Cemetery	No Academic Style	Cemetery	Site	Not Eligible	32.585689	-82.833369
245267	1887	Funerary: Cemetery	No Academic Style	Cemetery	Site	Not Eligible	32.590337	-82.804298
245268	1874	Funerary: Cemetery	No Academic Style	Cemetery	Site	Not Eligible	32.572255	-82.778271
245269	1927	Funerary: Cemetery	No Academic Style	Cemetery	Site	Not Eligible	32.564575	-82.759509
245270	1895	Funerary: Cemetery	No Academic Style	Cemetery	Site	Not Eligible	32.553183	-82.793234
245272	1893	Funerary: Cemetery	No Academic Style	Cemetery	Site	Not Eligible	32.52506	-82.7559
245282	1885	Funerary: Cemetery	No Academic Style	Cemetery	Site	Not Eligible	32.535361	-82.836579
245287	1916	Funerary: Cemetery	No Academic Style	Cemetery	Site	Not Eligible	32.538104	-82.849599
245289	1945	Funerary: Cemetery	No Academic Style	Cemetery	Site	Not Eligible	32.54315	-83.13612
245290	1954	Funerary: Cemetery	No Academic Style	Cemetery	Site	Not Eligible	32.572818	-83.208774
245292	1965	Funerary: Cemetery	No Academic Style	Cemetery	Site	Not Eligible	32.62758	-83.0615
245294	1836	Funerary: Cemetery	No Academic Style	Cemetery	Site	Not Eligible	32.650826	-83.044316
245300	1919	Funerary: Cemetery	No Academic Style	Cemetery	Site	Not Eligible	32.68326	-83.01235
245302	1864	Funerary: Cemetery	No Academic Style	Cemetery	Site	Not Eligible	32.606284	-83.004425
245303	1901	Funerary: Cemetery	No Academic Style	Cemetery	Site	Not Eligible	32.614119	-83.041462
245305	1897	Funerary: Cemetery	No Academic Style	Cemetery	Site	Not Eligible	32.614119	-83.041462
245309	1877	Funerary: Cemetery	No Academic Style	Cemetery	Site	Not Eligible	32.61793	-83.08628
245311	1892	Funerary: Cemetery	No Academic Style	Cemetery	Site	Not Eligible	32.514771	-83.07017
245313	1954	Funerary: Cemetery	No Academic Style	Cemetery	Site	Not Eligible	32.515418	-83.043278
245310	1923	Funerary: Cemetery	No Academic Style	Cemetery	Site	Not Eligible	32.58886	-82.90085
245312	1900	Funerary: Cemetery	No Academic Style	Cemetery	Site	Not Eligible	32.596906	-82.926533
245316	1888	Funerary: Cemetery	No Academic Style	Cemetery	Site	Not Eligible	32.507317	-82.924517
245320	1900	Funerary: Cemetery	No Academic Style	Cemetery	Site	Not Eligible	32.552204	-82.9839
245317	1934	Funerary: Cemetery	No Academic Style	Cemetery	Site	Not Eligible	32.54257	-83.02693

Table 2: Use of Identified Resources

Current Use	Count
Civic: Civic Organization	1
Commercial: Office	2
Funerary: Cemetery	94
Religious: Church	11
Residential: Single Family Dwelling	45
Vacant	48

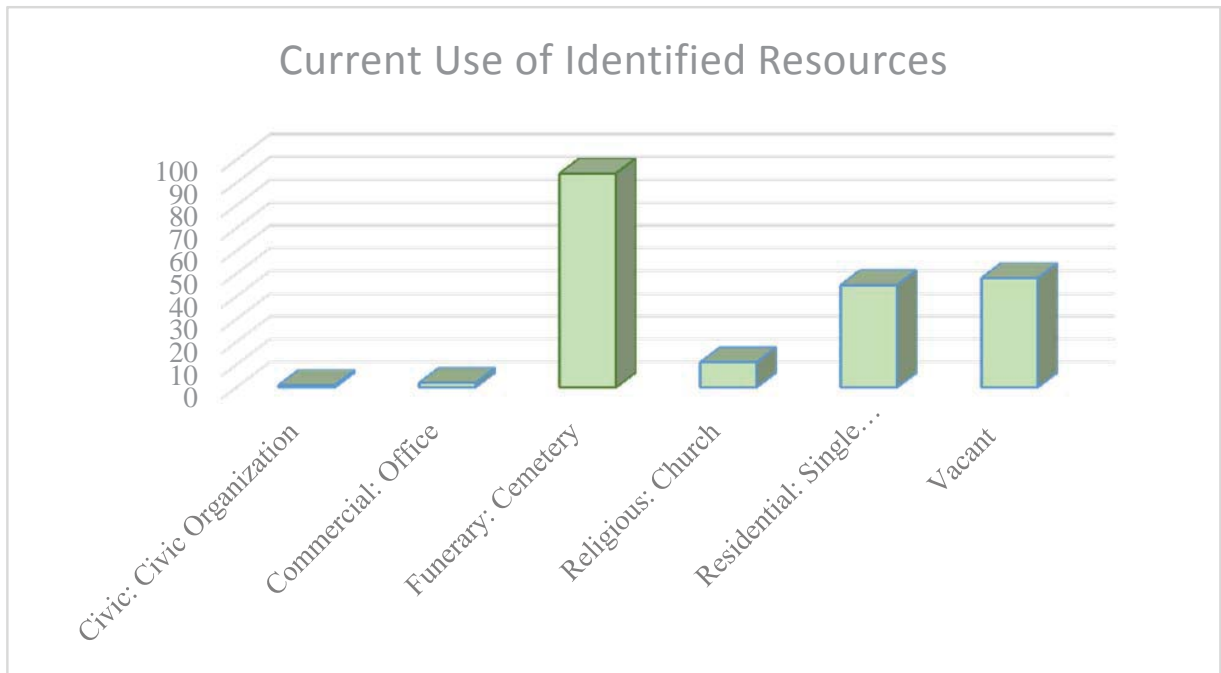

Table 3: Use of Identified Resources by Percentage

Current Use	Percentage
Civic: Civic Organization	0.5%
Commercial: Office	1.0%
Funerary: Cemetery	46.8%
Religious: Church	22.4%
Residential: Single Family Dwelling	22.4%
Vacant	23.9%

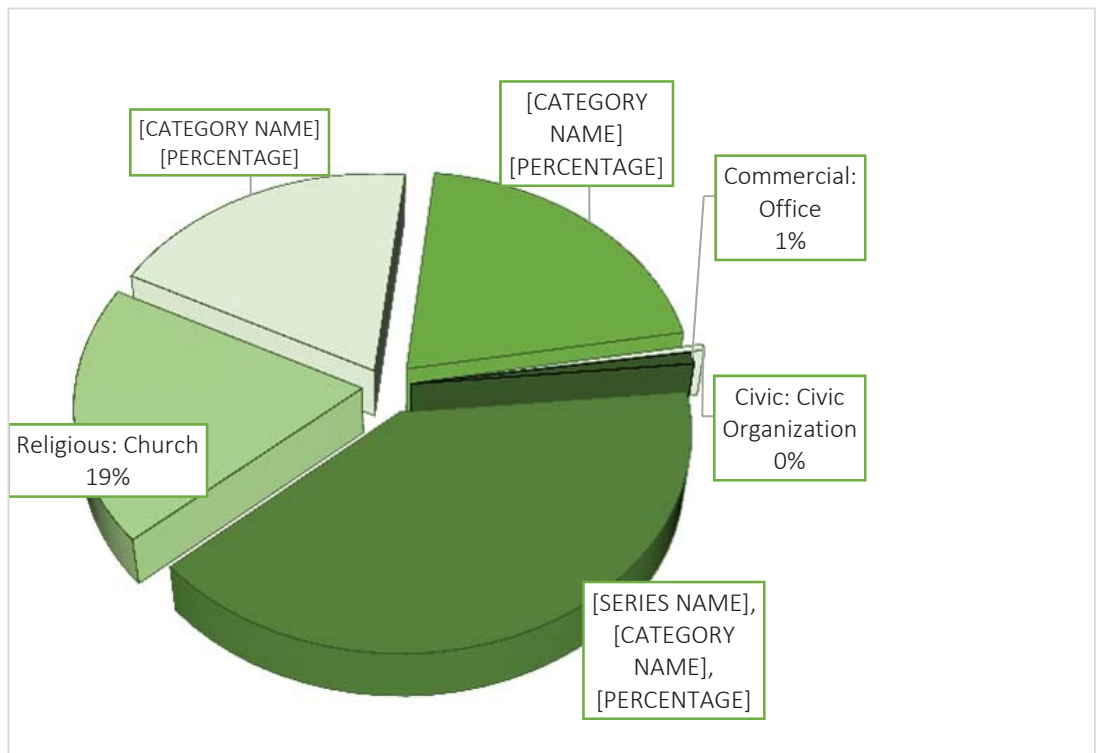

Table 4: Age Distribution of Identified Resources

Ca. Date of Construction	Count
1805	1
1820	1
1830	2
1840	2
1860	5
1870	6
1880	15
1890	17
1900	30
1910	52
1920	25
1930	19
1940	7
1950	14
1960	5

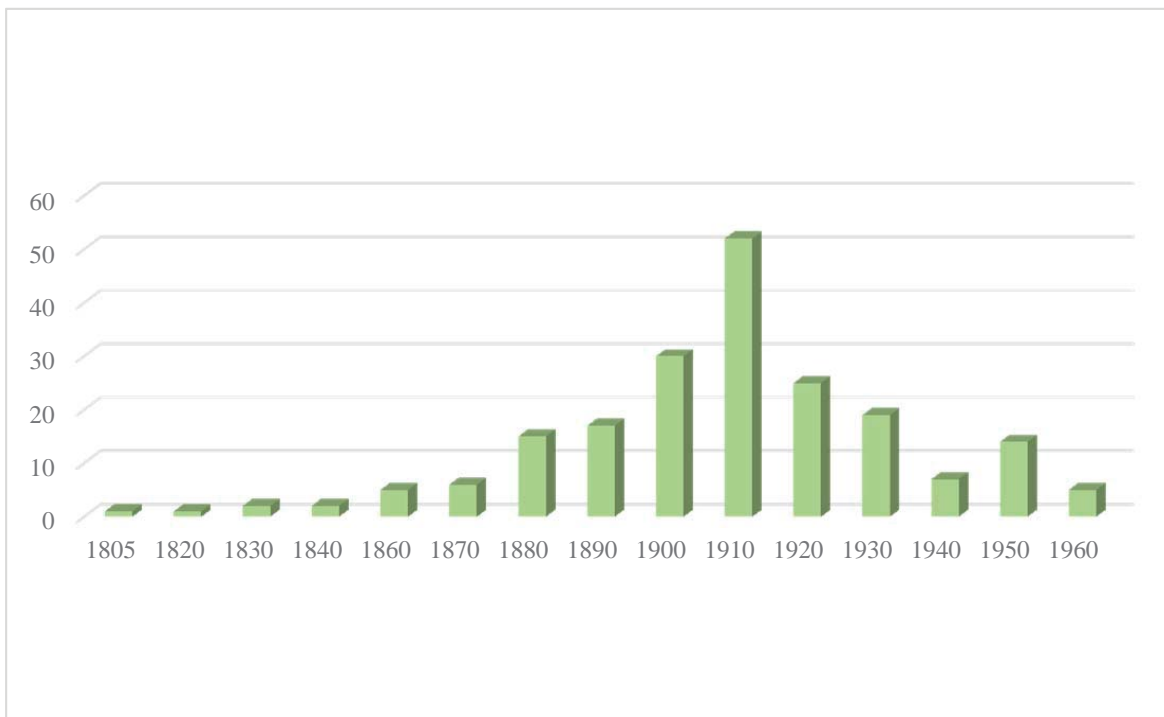

Table 5: Age Distribution of Identified Resources by Percentage

Ca. Date of Construction	Percent of Total
1805	0.5%
1820	0.5%
1830	1.0%
1840	1.0%
1860	2.5%
1870	3.0%
1880	7.5%
1890	8.5%
1900	14.9%
1910	25.9%
1920	12.4%
1930	9.5%
1940	3.5%
1950	7.0%
1960	2.5%

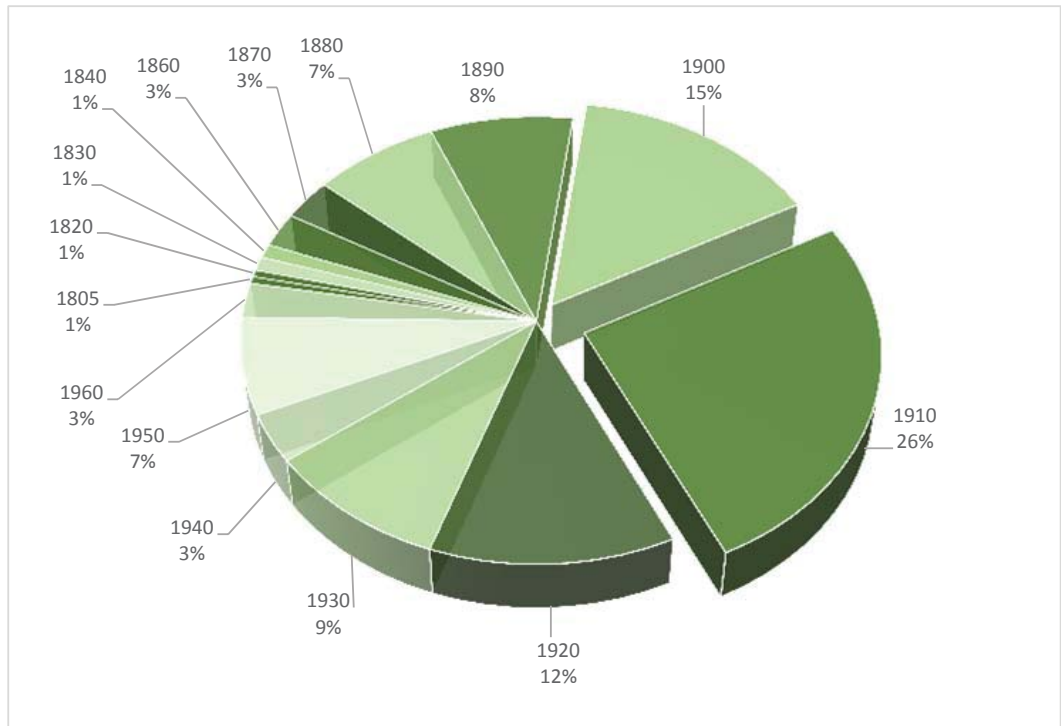

Table 6: Building Types Identified

Building Type	Count
Bungalow: Cross Gable	1
Bungalow: Front Gable	9
Bungalow: Hip	1
Bungalow: Side Gable	2
Central Hallway	22
Dogtrot	2
Double Pen	1
Double Shotgun	2
Entended Hall Parlor	1
Front Gable Church	11
Gabled Ell Cottage	6
Georgian Cottage	17
Georgian House	2
Hall Parlor	2
Mill	1
Motel	1
New South Cottage	1
Pyramidal Cottage	2
Ranch House	2
Saddlebag	9
Shotgun	1
Side Gable Cottage	1
Single Pen	5
Singel Retail	4
Single Tower Church	1
Storage Facility	1
Three Part School	1

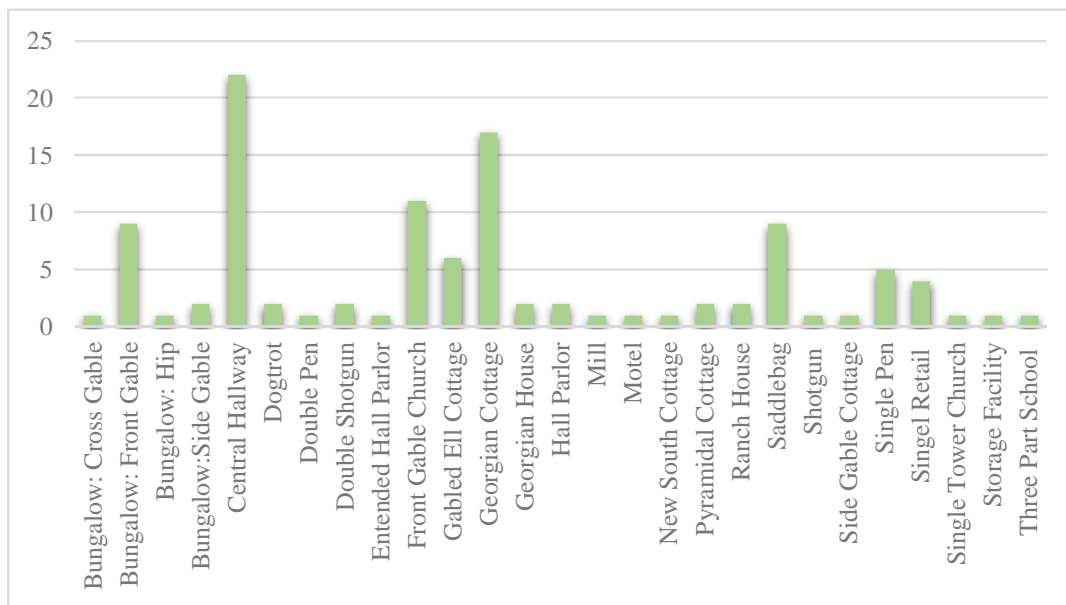

Table 7: Identified Building Types by Percentage

Building Type	Percent
Bungalow: Cross Gable	0.9%
Bungalow: Front Gable	8.3%
Bungalow: Hip	0.9%
Bungalow:Side Gable	1.8%
Central Hallway	20.2%
Dogtrot	1.8%
Double Pen	0.9%
Double Shotgun	1.8%
Entended Hall Parlor	0.9%
Front Gable Church	10.1%
Gabled Ell Cottage	5.5%
Georgian Cottage	15.6%
Georgian House	1.8%
Hall Parlor	1.8%
Mill	0.9%
Motel	0.9%
New South Cottage	0.9%
Pyramidal Cottage	1.8%
Ranch House	1.8%
Saddlebag	8.3%
Shotgun	0.9%
Side Gable Cottage	0.9%
Single Pen	4.6%
Singel Retail	3.7%
Single Tower Church	0.9%
Storage Facility	0.9%
Three Part School	0.9%

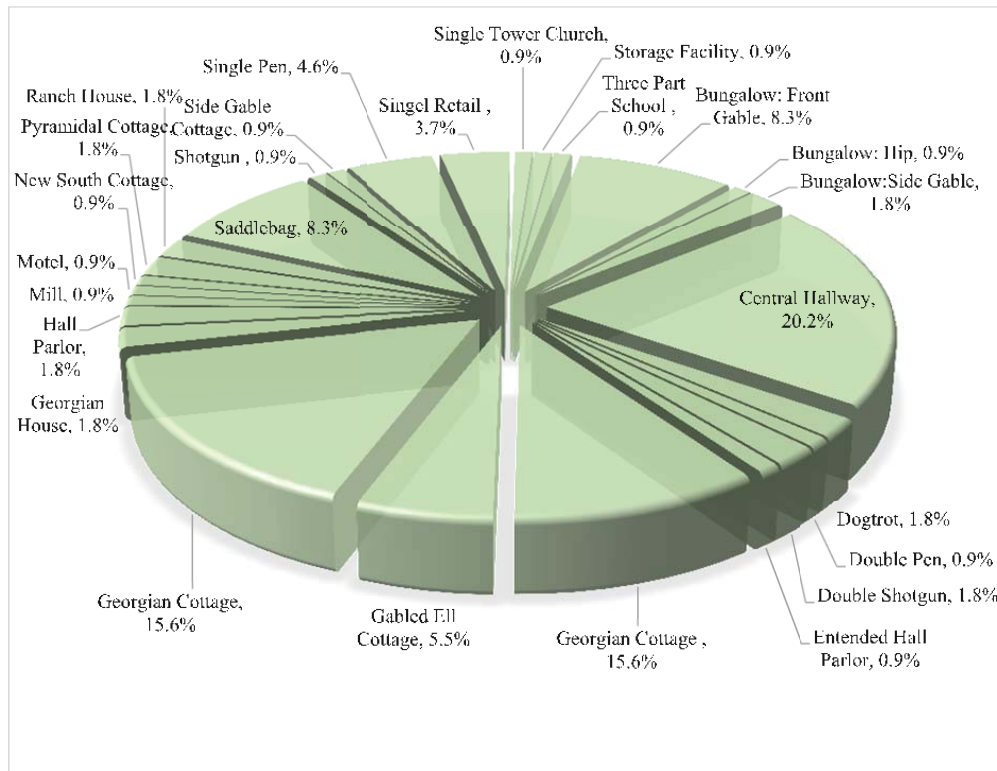
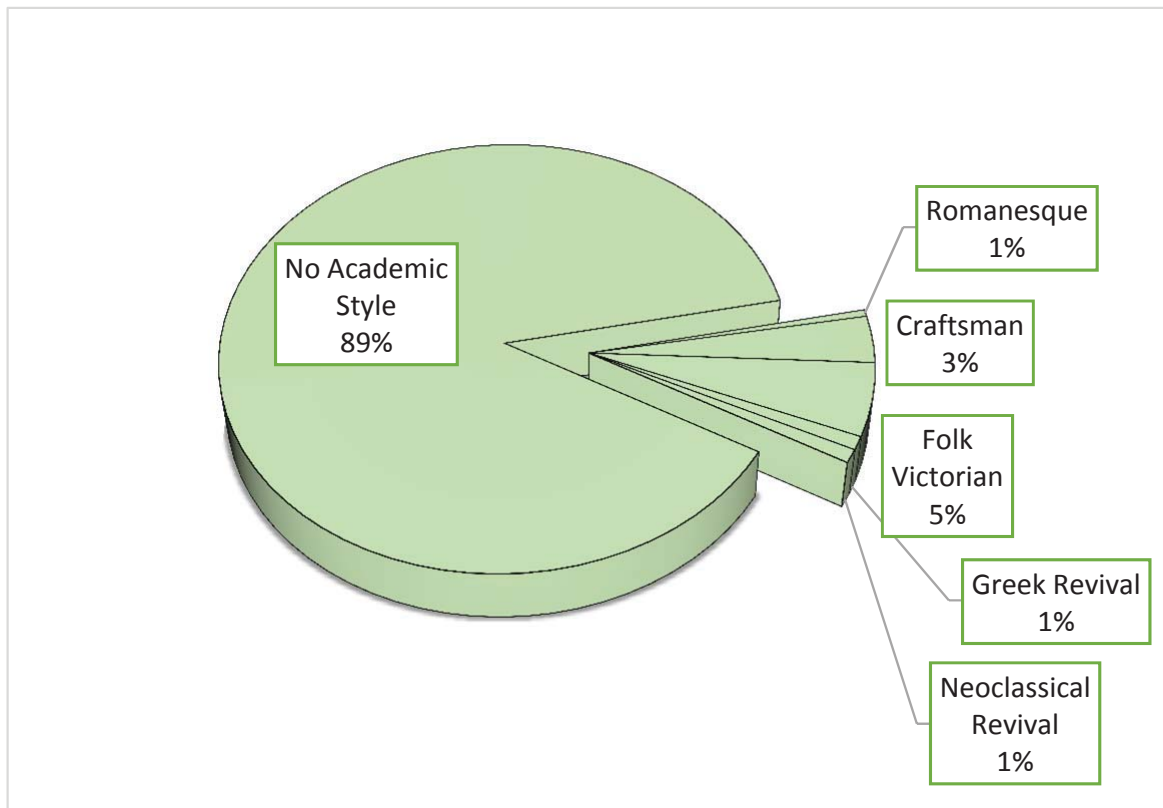

Table 8: Identified Architectural Styles

Architectural Style	Count	Percent
Craftsman	7	3.5%
Folk Victorian	11	5.5%
Greek Revival	2	1.0%
Neoclassical Revival	2	
No Academic Style	178	88.6%
Romanesque	1	0.5%



Integrity



The majority of the resources in unincorporated Laurens County exhibited a fair to good level of architectural integrity. The integrity of these resources was most often affected by non-historic alterations, which compromise the resource's design, materials, and/or historic workmanship. These changes include additions to the building and material replacement including but not limited to: exterior cladding, porch alterations, window or door replacement, etc.

**48 of the 202 (23.9%)
resources are currently vacant.**

Many resources documented as 'vacant' maintain excellent integrity; these resources have few, if any alterations to their historic

fabric. Vacant properties are considered highly endangered because they are more susceptible to fire and vandalism. Additionally, repairs and weatherproofing are not carried out in a timely manner, thus leaving the structures to decay. The condition of many of these resources is poor, but with minimal intervention, many of them can be restored.

Of the resources with minimal overall alterations, 17 appear to meet the criteria for eligibility for the National Register of Historic Places. 80 resource 'may meet' the National Register criteria; these resources have good to excellent architectural integrity, but warrant further research as to their accurate age and historic significance.

MEMBERS OF

W.E. CHURCH

FATHER

MOTHER

MILTON
DRAKE
BORN
DEC. 12, 1836
DIED
JULY 19, 1912

ELIZABETH
DRAKE
BORN
OCT. 27, 1849
DIED
NOV. 5, 1884

Conclusion



Laurens County has a fairly good representation of extant historic resources given its agricultural heritage.

The disparate location of these resources, paired with the overall integrity of these structures do not indicate any potential National Historic Landmarks or historic districts. These resources are typical of unincorporated Georgia, with the bulk of residential structures dating to the turn-of-the-twentieth-century, when Laurens County saw a surge in population and agricultural production. These structures are representative examples of southeastern residential architecture.

A number of mid-century residential and religious structures were documented which may gain historic significance in their own right in the near future.

Many mid-century residential resources maintain good integrity with few alterations; religious structures from the same period however, have undergone extensive alterations such as large additions or material replacements. Not documented in this study, but anecdotally noted, were a number of structures dating to the late 1970s and 1980s. If the architectural integrity of these potential resources remain intact, they may warrant a historic inventory in the coming decades.



Laurens County Historic Resource

Field ID: LS-1
GNAHRGIS ID: 243960
County: Laurens
Preliminary NR Assessment: May Meet
Status - Listed: Not Listed



on Hwy 46, .25 M W from 441/319 Intersection

Coordinates: 32.24737, -82.9252



Resource Type Building

Resource Use Vacant

Date of Construction 1910-1919

Building Type Central Hallway

Structural System Balloon Frame

Style No Academic Style

Roof Gable:Side

Exterior Cladding Wood: Weatherboard

Foundation Pier: Brick

Porch No Porch

Windows Unknown

Chimney Gable-End, Exterior: Brick (2)

Alterations Door Missing, Porch Missing, Windows Damaged



Laurens County Historic Resource

Field ID: LS-2
GNAHRGIS ID: 243975
County: Laurens
Preliminary NR Assessment: Not Eligible
Status - Listed: Not Listed



Stewart Chapel Baptist Church
2659 Stewart Chapel Rd

Coordinates: 32.23525, -82.93258



Resource Type Building

Resource Use Religious: Church

Date of Construction 1955-1964

Building Type Front Gable Church

Structural System Concrete Block

Style No Academic Style

Roof Gable: Front

Exterior Cladding Concrete: Concrete Block

Foundation Continuous: Concrete

Porch Portico

Windows Double Hung Sash: 2/2

Chimney No Chimney Observed

Alterations Rear Addition



Laurens County Historic Resource

Field ID: LS-3
GNAHRGIS ID: 243980
County: Laurens
Preliminary NR Assessment: Not Eligible
Status - Listed: Not Listed



Stewart Chapel Cemetery
2659 Stewart Chapel Rd

Coordinates: 32.235639, -82.93308



Resource Type Cemetery

Resource Use Site

Date of Construction 1948

Common Names Lloyd, Williams

≈ Number of Burials 30

Oldest Burial 1948

Burial Description WWII

Cemetery Description Active Use, Ledger
Stones: Poured Concrete,
Forested Around
Periphery



Laurens County Historic Resource

Field ID: LS-4
GNAHRGIS ID: 244108
County: Laurens
Preliminary NR Assessment: May Meet
Status - Listed: Not Listed



New Hope Cemetery
Terminus of new Hope Cemetery Road

Coordinates: 32.22422, -82.93613



Resource Type Cemetery

Resource Use Site

Date of Construction 1868

Common Names Burch

≈ Number of Burials 75

Oldest Burial 1868

Burial Description CSA, Mason



Cemetery Description Heavily Wooded, Ledger Stones: Poured Concrete, Iron Fencing Around Plots, Heavily Wooded, Chain Link Fence



Laurens County Historic Resource

Field ID: LS-5
GNAHRGIS ID: 243982
County: Laurens
Preliminary NR Assessment: May Meet
Status - Listed: Not Listed



N Corner of Hwy 46 and Hwy 126 Intersection

Coordinates: 32.23914, -82.95129



Resource Type Building

Resource Use Residential: Single Family Dwelling

Date of Construction 1950-1959

Building Type Ranch

Structural System Balloon Framing

Style No Academic Style

Roof Pyramidal

Exterior Cladding Brick: Running Bond

Foundation Continuous: Concrete

Porch Stoop

Windows Jalousie

Chimney No Chimney Observed

Alterations No Alterations



Laurens County Historic Resource

Field ID: LS-6
GNAHRGIS ID: 243984
County: Laurens
Preliminary NR Assessment: May Meet
Status - Listed: Not Listed



On Chic Inn Rd, 1/4 Mi S from Hwy 126

Coordinates: 32.24421, -82.96034

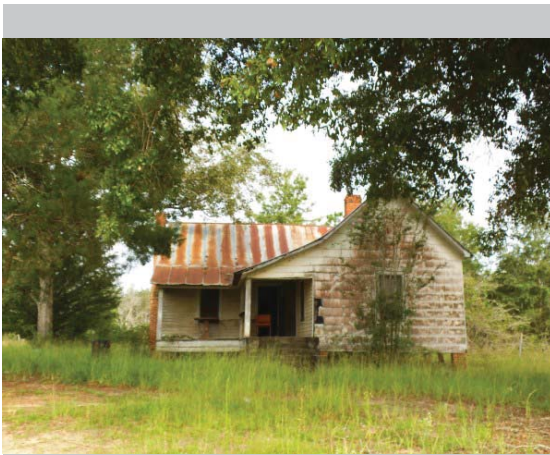

Resource Type Building

Resource Use Residential; Single Family Dwelling

Date of Construction 1910-1919

Building Type Gabled Ell Cottage

Structural System Balloon Frame

Style No Academic Style

Roof Gable: Front

Exterior Cladding Wood: Weatherboard
Synthetics: Vinyl

Foundation Pier: Brick

Porch Verandah

Windows Double Hung Sash: 6/6, 3/1

Chimney Side, Exterior: Brick
Off-Ctr, Ridgeline: Brick

Alterations Materials Replacement



Laurens County Historic Resource

Field ID: LS-7
GNAHRGIS ID: 243985
County: Laurens
Preliminary NR Assessment: May Meet
Status - Listed: Not Listed



N Corner of Hwy 46 and Kelly Butler Rd
Coordinates: 32.22024, -83.01256

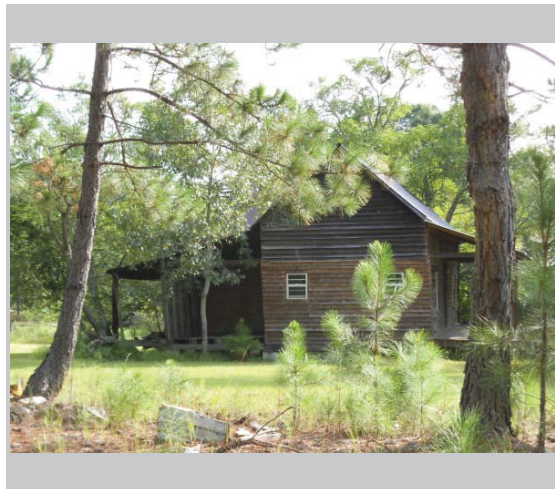
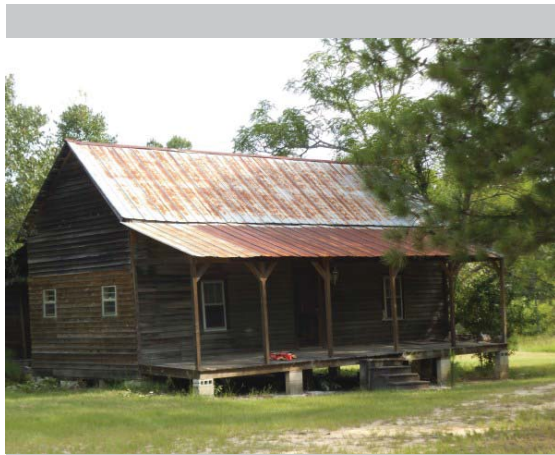

- Resource Type** Building
- Resource Use** Residential; Single Family Dwelling
- Date of Construction** 1910-1919
- Building Type** Central Hallway
- Structural System** Balloon Frame
- Style** No Academic Style
- Roof** Gable: Side
- Exterior Cladding** Wood: Weatherboard
- Foundation** Pier: Concrete
- Porch** Verandah
- Windows** Double Hung Sash: 6/6
- Chimney** Gable-End, Exterior: Brick
- Alterations** Rear Addition; Mid-Century Material Replacements



Laurens County Historic Resource

Field ID: LS-8
GNAHRGIS ID: 244093
County: Laurens
Preliminary NR Assessment: Not Eligible
Status - Listed: Not Listed



Burch's Gift Baptist Church
S Corner of St. John's Rd and George Parrot Rd Int.

Coordinates: 32.20558, -82.98240



Resource Type Building

Resource Use Religious: Church

Date of Construction 1950-1959

Building Type Front Gable Church

Structural System Balloon Frame

Style No Academic Style

Roof Gable: Front

Exterior Cladding Synthetics: Vinyl

Foundation Continuous: Concrete

Porch Portico

Windows Double Hung Sash: 2/2

Chimney Outside Add-on: Brick

Alterations Rear Addition



Laurens County Historic Resource

Field ID: LS-9
GNAHRGIS ID: 244094
County: Laurens
Preliminary NR Assessment: May Meet
Status - Listed: Not Listed



On St. John Rd, 1/2 Mi SW from Monroe Butler Rd

Coordinates: 32.20558, -82.98240

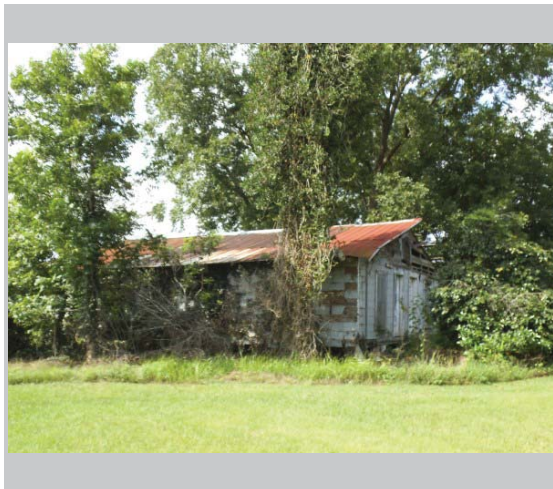

Resource Type Building

Resource Use Vacant

Date of Construction 1910-1919

Building Type Double Shotgun

Structural System Balloon Frame

Style No Academic Style

Roof Gable: Front

Exterior Cladding Synthetics: Vinyl

Foundation Pier: Concrete

Porch No Porch

Windows Double Hung Sash: 4/4

Chimney Off-Ctr, within Roof
Surface: Brick

Alterations Material Replacements



Laurens County Historic Resource

Field ID: LS-10
GNAHRGIS ID: 244109
County: Laurens
Preliminary NR Assessment: Not Eligible
Status - Listed: Not Listed



On St. John St, .5 Mi SW from Chic Inn Rd

Coordinates: 32.21683, -82.96977



Resource Type Cemetery

Resource Use Site

Date of Construction 1962

Common Names Adams

≈ Number of Burials 25

Oldest Burial 1962

Burial Description

Cemetery Description Unmarked graves
Ledger Stones: Poured
Concrete
Overgrown



Laurens County Historic Resource

Field ID: LS-11
GNAHRGIS ID: 244110
County: Laurens
Preliminary NR Assessment: May Meet
Status - Listed: Not Listed



On SW Corner of Chic Inn Rd and Ella Burch Rd Int.

Coordinates: 32.220394, -82.91171

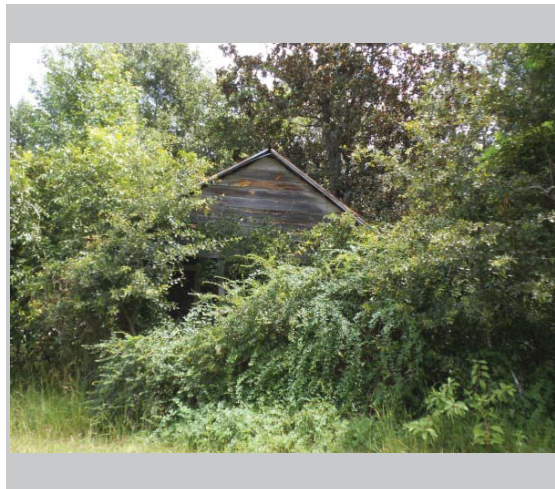

Resource Type Building

Resource Use Vacant

Date of Construction 1915-1924

Building Type Single Pen

Structural System Balloon Frame

Style No Academic Style

Roof Gable: Front

Exterior Cladding Synthetics: Vinyl,
Patterned Asphalt

Foundation Pier: Concrete

Porch Verandah

Windows Double Hung Sash: 6/6

Chimney Off-Ctr, Ridgeline: Brick

Alterations Material Replacements;
Very Overgrown



Laurens County Historic Resource

Field ID: LS-12
GNAHRGIS ID: 244111
County: Laurens
Preliminary NR Assessment: Appears to Meet
Status - Listed: Not Listed



3947 Hwy 126

Coordinates: 32.210341, -82.840198



Resource Type Building

Resource Use residential: Single Family Dwelling

Date of Construction 1910-1919

Building Type Georgian Cottage

Structural System Balloon Frame

Style No Academic Style

Roof Gable: Side

Exterior Cladding Wood: Weatherboard

Foundation Pier: Brick

Porch Verandah

Windows Double Hung Sash: 6/6

Chimney Gable-End, Exterior: Brick (2)

Alterations No Alterations



Laurens County Historic Resource

Field ID: LS-13
GNAHRGIS ID: 244112
County: Laurens
Preliminary NR Assessment: Not Eligible
Status - Listed: Not Listed



Union Springs Baptist Church Cem
S Corner of Union Springs Rd and County Rd 41
Coordinates: 32.23555, -82.85107



Resource Type Cemetery

Resource Use Site

Date of Construction 1902

Common Names Joiner, Stafford, Collins

≈ Number of Burials 45

Oldest Burial 1902

Burial Description WWII, Korea

Cemetery Description Family Plots outlined in
Brick and Granite
Ledger Stones: Concrete



Laurens County Historic Resource

Field ID: LS-14
GNAHRGIS ID: 244113
County: Laurens
Preliminary NR Assessment: Appears to Meet
Status - Listed: Not Listed



Union Springs Baptist Church
3577 Scotland Rd

Coordinates: 32.235283, -82.850992



Resource Type Building

Resource Use Religious: Church

Date of Construction 1959

Building Type Front Gable Church

Structural System Balloon Frame

Style Greek Revival

Roof Gable: Front

Exterior Cladding Brick: Running Bond

Foundation Unknown

Porch Portico

Windows Fixed: Stained Glass

Chimney No Chimney

Alterations Rear Addition



Laurens County Historic Resource

Field ID: LS-15
GNAHRGIS ID: 244114
County: Laurens
Preliminary NR Assessment: May Meet
Status - Listed: Not Listed



2982 White Rd

Coordinates: 32.232039, -82.879106



- Resource Type** Building
- Resource Use** Residential: Single Family Dwelling
- Date of Construction** 1950-1959
- Building Type** Ranch
- Structural System** Balloon Frame
- Style** No Academic Style
- Roof** Gable: Side
- Exterior Cladding** Brick: Running Bond
- Foundation** Continuous: Concrete
- Porch** Stoop
- Windows** Double Hung Sash: 2/2
- Chimney** Outside Add-On: Brick
- Alterations** No Alterations



Laurens County Historic Resource

Field ID: LS-16
GNAHRGIS ID: 244178
County: Laurens
Preliminary NR Assessment: Appears to Meet
Status - Listed: Not Listed



Cedar Grove Civic Center
3315 Hwy 126

Coordinates: 32.24822, -82.88188



Resource Type Building

Resource Use Civic: Civic Organization

Date of Construction 1925-1934

Building Type Three Part with Wings
School

Structural System Balloon Frame

Style No Academic Style

Roof Gable: Side and Front

Exterior Cladding Wood: Weatherboard

Foundation Pier: Brick

Porch Verandah

Windows Fixed: Single Pane

Chimney No Chimney

Alterations Material Replacements



Laurens County Historic Resource

Field ID: LS-17
GNAHRGIS ID: 244115
County: Laurens
Preliminary NR Assessment: Appears to Meet
Status - Listed: Not Listed



W corner of Hwy 126 and Sudie Pearl Jones Rd

Coordinates: 32.249927, -82.882834



Resource Type Building

Resource Use Commercial: Office

Date of Construction 1925-1934

Building Type Single Retail

Structural System Log

Style No Academic Style

Roof Gable: Side

Exterior Cladding Wood: Weatherboard

Foundation Pier: Concrete

Porch No Porch

Windows Double Hung Sash: 6/6

Chimney No Chimney

Alterations No Alterations



Laurens County Historic Resource

Field ID: LS-18
GNAHRGIS ID: 244116
County: Laurens
Preliminary NR Assessment: Not Eligible
Status - Listed: Not Listed



Pleasant Hill Baptist Church
1692 Hwy 126

Coordinates: 32.28830, -83.00877



Resource Type Building

Resource Use Religious: Church

Date of Construction 1950-1959

Building Type Front Gable Church

Structural System Balloon/Platform Frame

Style Greek Revival

Roof Gable: Front

Exterior Cladding Brick: Running Bond

Foundation Unknown

Porch Portico

Windows Fixed: Stained Glass

Chimney No Chimney

Alterations Rear Addition; Front Addition



Laurens County Historic Resource

Field ID: LS-19
GNAHRGIS ID: 244118
County: Laurens
Preliminary NR Assessment: Not Eligible
Status - Listed: Not Listed



Pleasant Hill Baptist Church Cemetery
1692 Pleasant Hill Church Rd

Coordinates: 32.288557, -83.008288



Resource Type Cemetery

Resource Use Site

Date of Construction 1906

Common Names Dominy, Upshaw

≈ Number of Burials 45

Oldest Burial 1914

Burial Description WWI, WWII, Korea, Vietnam; Creek Indian

Cemetery Description Family Plots
Active Use



Laurens County Historic Resource

Field ID: LS-20
GNAHRGIS ID: 244120
County: Laurens
Preliminary NR Assessment: Appears to Meet
Status - Listed: Not Listed



West Corner of Pleasant Hill Church Rd and Hwy 126

Coordinates: 32.287124, -83.007425

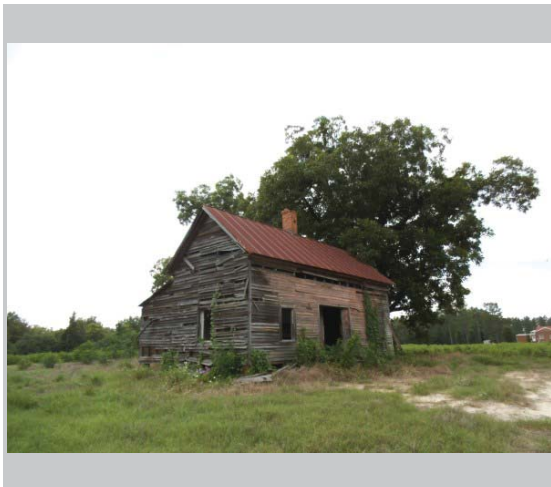

Resource Type Building

Resource Use Vacant

Date of Construction 1900-1909

Building Type Saddlebag: 2 Doors

Structural System Balloon/Platform Framing

Style No Academic Style

Roof Gable: side

Exterior Cladding Wood: Weatherboard

Foundation Pier: Brick

Porch Recessed

Windows No Windows

Chimney Center: Brick

Alterations Windows Broken/Boarded



Laurens County Historic Resource

Field ID: LS-21
GNAHRGIS ID: 244117
County: Laurens
Preliminary NR Assessment: May Meet
Status - Listed: Not Listed



Sun Hill Cemetery
ON SUN HILL RD .5 MILES SE OF CJ BEDINGFIELD RD

Coordinates: 32.293502,-83.056544



Resource Type Cemetery

Resource Use Site

Date of Construction 1915

Common Names Henry

≈ Number of Burials 20

Oldest Burial 1920

Burial Description WWI

Cemetery Description LARGE CLEARED AREA
BUT NOT FILLED
NO ASSOCIATED
CHURCH
OLDEST OBSERVED 1915
MISSING HEADSTONES



Laurens County Historic Resource

Field ID: LS-22
GNAHRGIS ID: 244119
County: Laurens
Preliminary NR Assessment: May Meet
Status - Listed: Not Listed



On McCullough 5 miles SW From Chuck Thompson

Coordinates: 32.272257,-83.013989

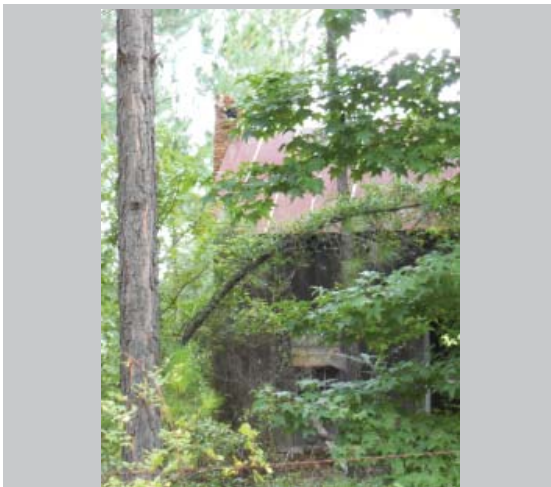
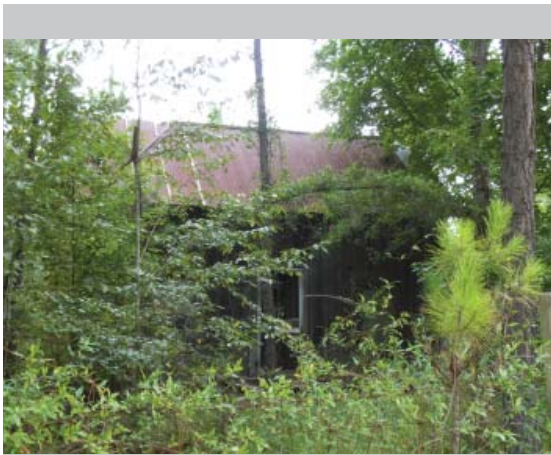

Resource Type Building

Resource Use Vacant

Date of Construction 1900-1909

Building Type House:
Single Pen

Structural System Balloon Frame

Style No Academic Style

Roof Gable:Side

Exterior Cladding Wood: Vertical Board

Foundation Pier:Brick

Porch No Porch Observed

Windows Double Hung Sash: 6/6

Chimney Gable End Exterior: Brick

Alterations Porch missing
Over grown
Bricks fallen off chimney



Laurens County Historic Resource

Field ID: LS-23
GNAHRGIS ID: 244121
County: Laurens
Preliminary NR Assessment: Not Eligible
Status - Listed: Not Listed



New Providence Cemetery
On Fountain Rd, .25 Mile SW from Sapp Christian Rd

Coordinates: 32.25311,--83.00949



Resource Type Cemetery

Resource Use Site

Date of Construction 1909

Common Names Dixon

≈ Number of Burials 100

Oldest Burial 1909

Burial Description WWII, Vietnam

Cemetery Description No associated church on site
Still in use
Large, some graves back in trees
Stamped concrete markers
Decorative iron plot outlines



Laurens County Historic Resource

Field ID: LS-24
GNAHRGIS ID: 244176
County: Laurens
Preliminary NR Assessment: May Meet
Status - Listed: Not Listed



Noles Cemetery
East corner of Old Eastman Rd and McCullough Rd

Coordinates: 32.27277,-83.05199



Resource Type Cemetery

Resource Use Site

Date of Construction 1875

Common Names Noles

≈ Number of Burials 30

Oldest Burial 1875

Burial Description Woodman of the World

Cemetery Description Surrounded by chain link fence
Located off road
Family cemetery
Iron fence around a few graves
Granite ledger stones
Piled brick markers



Laurens County Historic Resource

Field ID: LS-25
GNAHRGIS ID: 244123
County: Laurens
Preliminary NR Assessment: Not Eligible
Status - Listed: Not Listed



Daniel's Gift Cemetery
N Of Snow Hill Chrch Rd & Old Eastman Rd Inter.

Coordinates: 32.303725,-83.039974



Resource Type Cemetery

Resource Use Site

Date of Construction 1918

Common Names Johnson, Bryant, Miller

≈ Number of Burials 30

Oldest Burial 1918

Burial Description WWII, Vietnam

Cemetery Description Set Back From Road
Still In Use
Granite Ledger Stones



Laurens County Historic Resource

Field ID: LS-26
GNAHRGIS ID: 244125
County: Laurens
Preliminary NR Assessment: May Meet
Status - Listed: Not Listed



NW Corner of Coleman St And Reedy Springs Ch

Coordinates: 32.343326,-83.054463

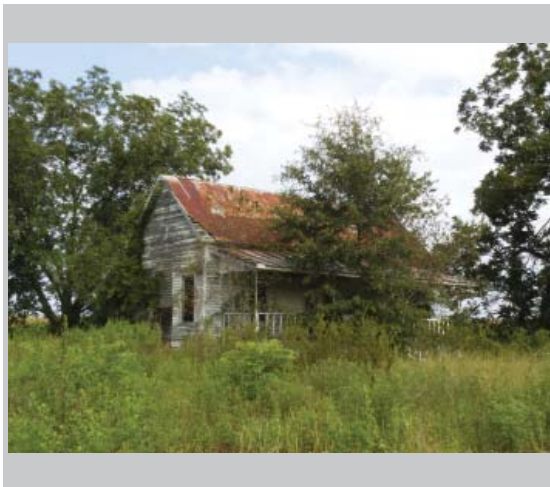

Resource Type Building

Resource Use Vacant

Date of Construction 1910-1919

Building Type House:
Central Hallway

Structural System Balloon Frame

Style No Academic Style

Roof Gable:Side

Exterior Cladding Wood: Weatherboard

Foundation Pier with infill: Concrete

Porch Verandah

Windows Double Hung Sash: 6/6

Chimney Gable End Exterior: Brick

Alterations Over grown
Chimney missing



Laurens County Historic Resource

Field ID: LS-27
GNAHRGIS ID: 244127
County: Laurens
Preliminary NR Assessment: May Meet
Status - Listed: Not Listed



On Reedy Springs Rd .1 Mile North Of Boone Rd

Coordinates: 32.330731,-83.05655

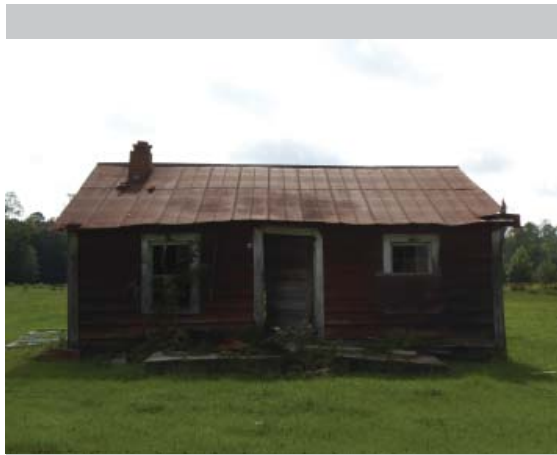

Resource Type Building

Resource Use Vacant

Date of Construction 1910-1919

Building Type House:
Georgian College

Structural System Balloon Frame

Style No Academic Style

Roof Gable:Side

Exterior Cladding Wood: Weatherboard

Foundation Continuous: Wood

Porch Stoop

Windows Double Hung Sash: 6/6

Chimney Off Center within Roof
Surface: Brick

Alterations Broken Windows



Laurens County Historic Resource

Field ID: LS-28
GNAHRGIS ID: 244128
County: Laurens
Preliminary NR Assessment: May Meet
Status - Listed: Not Listed



797 CM BOONE RD

Coordinates: 32.336043,-83.06972



Resource Type Building

Resource Use Residential: Single Family Dwelling

Date of Construction 1935-1944

Building Type House:
Side Gabled Cottage

Structural System Balloon Frame

Style No Academic Style

Roof Gable:Side, Front

Exterior Cladding Wood: Weatherboard

Foundation Pier with Infill: Brick and Concrete

Porch Portico

Windows Double Hung Sash: 6/6

Chimney No Chimney Observed

Alterations Overgrown

 **Laurens County**
Historic Resource

Field ID: LS-29
GNAHRGIS ID: 244131
County: Laurens
Preliminary NR Assessment: May Meet
Status - Listed: Not Listed



583 HWY 126

Coordinates: 32.355673,-83.074357

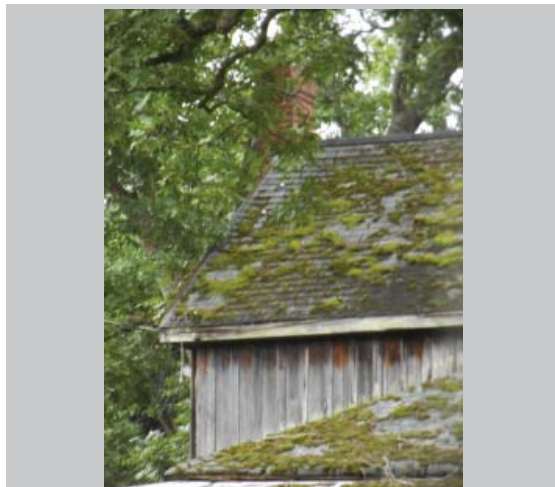

Resource Type Building

Resource Use Residential: Single Family Dwelling

Date of Construction 1910-1919

Building Type House:
Georgian Cottage

Structural System Balloon Frame

Style No Academic Style

Roof Gable:Side

Exterior Cladding Wood: Vertical

Foundation Pier: Brick

Porch Verandah

Windows Double Hung Sash: 4/4

Chimney Gable End Exterior: Brick

Alterations Overgrown
Side Shed Addition
Mid- Century Awing



Laurens County Historic Resource

Field ID: LS-30
GNAHRGIS ID: 244134
County: Laurens
Preliminary NR Assessment: May Meet
Status - Listed: Not Listed



On Mt Carmel Church Rd East Of Mullis Rd

Coordinates: 32.360918,-83.085984



Resource Type Building

Resource Use Vacant

Date of Construction 1910-1919

Building Type House:
Gabled Ell Cottage

Structural System Balloon Frame

Style No Academic Style

Roof Gable: Side, Front

Exterior Cladding Wood: Weatherboard

Foundation Unknown

Porch Verandah

Windows Double Hung Sash: 9/9

Chimney Gable End Exterior, Off
Center Ridge line: Brick

Alterations Porch Collapsing
Overgrown
Windows Damaged or
Covered



Laurens County Historic Resource

Field ID: LS-31
GNAHRGIS ID: 244136
County: Laurens
Preliminary NR Assessment: Not Eligible
Status - Listed: Not Listed



Reed Springs Church Cemetery
On Reedy Springs Church Rd .25 Mile E From Hwy 338

Coordinates: 32.366261,-83.040926



Resource Type Cemetery

Resource Use Site

Date of Construction 1906

Common Names Mullis, Stevens, Adkins

≈ Number of Burials 40

Oldest Burial 1906

Burial Description WWI, WWII, Vietnam

Cemetery Description Set Back From Road
Still In Use
3 pyramids made out of brick
Granite ledger stones
Wooden marker
Gated



Laurens County Historic Resource

Field ID: LS-32
GNAHRGIS ID: 244137
County: Laurens
**Preliminary NR
Assessment:** May Meet
Status - Listed: Not Listed



On Reedy Springs Church Rd, <.25 Mile E Of Hwy 338

Coordinates: 32.365703,-83.040872



Resource Type Building

Resource Use Vacant

Date of Construction 1930-1939

Building Type Church: Front Gable

Structural System Balloon Frame

Style No Academic Style

Roof Gable: Front

Exterior Cladding Concrete: Block

Foundation Continuous: Concrete

Porch Portico

Windows Double Hung Sash: 2/2

Chimney No Chimney Observed

Alterations Porch Collapsing
Overgrown
Windows Damaged or
Covered

Laurens County
Historic Resource

Field ID: LS-33
GNAHRGIS ID: 244140
County: Laurens
Preliminary NR Assessment: May Meet
Status - Listed: Not Listed



On Hwy 338 , .25 Mile N Of 117
Coordinates: 32.354040,-83.039099



- Resource Type** Building
- Resource Use** Vacant
- Date of Construction** 1910-1919
- Building Type** House: Saddlebag: 2 Doors
- Structural System** Balloon Frame
- Style** No Academic Style
- Roof** Gable: Side
- Exterior Cladding** Synthetics: Vinyl
- Foundation** Pier: Brick
- Porch** Verandah
- Windows** Double Hung Sash: 6/6
- Chimney** Center: Brick
- Alterations** Overgrown
Exterior Material Replacement



Laurens County Historic Resource

Field ID: LS-24
GNAHRGIS ID: 244142
County: Laurens
Preliminary NR Assessment: May Meet
Status - Listed: Not Listed



On New Evergreen Ch Rd, .25 Mile N From Five Points

Coordinates: 32.315209,-82.997635



Resource Type Building

Resource Use Residential: Single Family Dwelling

Date of Construction 1910-1919

Building Type House:
Saddlebag: Two Doors

Structural System Balloon Frame

Style No Academic Style

Roof Gable: Side

Exterior Cladding Wood: Weatherboard

Foundation Pier: Brick

Porch Verandah

Windows Double Hung Sash: 2/2

Chimney Center Ridge Line: Brick

Alterations Replacement windows
Window Units



Laurens County Historic Resource

Field ID: LS-35
GNAHRGIS ID: 244143
County: Laurens
Preliminary NR Assessment: Not Eligible
Status - Listed: Not Listed



EVERGREEN CHURCH CEMETERY
2626 EVERGREEN CHURCH RD

Coordinates: 32.330345,-83.001651



Resource Type Cemetery

Resource Use Site

Date of Construction 1924

Common Names Shivers

≈ Number of Burials 5

Oldest Burial 1924

Burial Description WWI

Cemetery Description Non-contributing church
Ledger stones concrete



Laurens County Historic Resource

Field ID: LS-36
GNAHRGIS ID: 244177
County: Laurens
Preliminary NR Assessment: Not Eligible
Status - Listed: Not Listed



Joseph Mullis Family Cemetery
1/4 mile S from Hwy 117, runs parallel to Knight Rd

Coordinates: 32.35611, -83.01737



Resource Type Cemetery

Resource Use Site

Date of Construction 1880

Common Names Mullis

≈ Number of Burials 10

Oldest Burial 1880

Burial Description WWI, CSA

Cemetery Description Still in use
Several unmarked graves
Someone died in flu epidemic of 1918 -
Pured concrete, granite ledger stones



Laurens County Historic Resource

Field ID: LS-37
GNAHRGIS ID: 244144
County: Laurens
Preliminary NR Assessment: Not Eligible
Status - Listed: Not Listed



Snow Hill Baptist Church Cemetery
2651 SNOW HILL RD

Coordinates: 32.343639,-83.012718

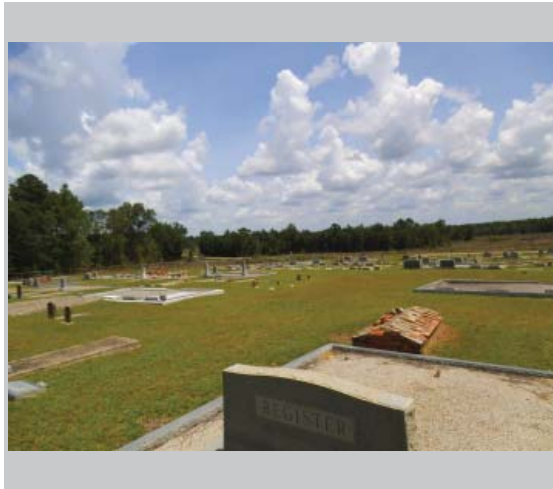
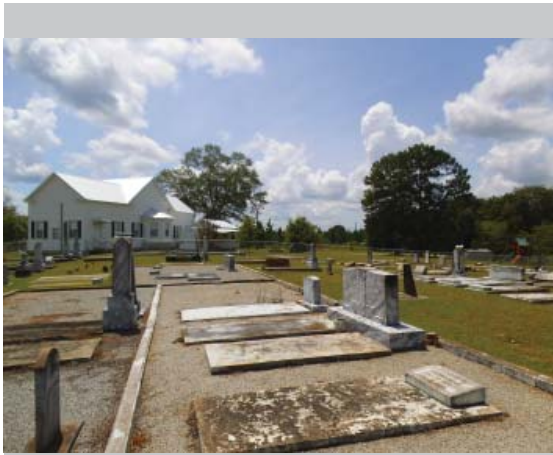

Resource Type Cemetery

Resource Use Site

Date of Construction 1818

Common Names Evens, Daniel

≈ Number of Burials 200

Oldest Burial 1818

Burial Description CSA, WWI, WWII, Vietnam, Korea, Woodman of the World

Cemetery Description Surrounded by chain-link fence
Pyramidal brick graves
Concrete leger stones
Granite outlined family plots
Unmarked stones



Laurens County Historic Resource

Field ID: LS-38
GNAHRGIS ID: 244145
County: Laurens
**Preliminary NR
Assessment:** Not Eligible
Status - Listed: Not Listed



Snow Hill Baptist Church
2651 SNOW HILL RD

Coordinates: 32.343095,-83.013126



Resource Type Building

Resource Use Religious

Date of Construction 1920-1929

Building Type Church: Front Gable

Structural System Balloon Frame

Style No Academic Style

Roof Gable: Front

Exterior Cladding Synthetics: Vinyl

Foundation Pier with Infill: Concrete

Porch Stoop

Windows Double Hung Sash: 2/2

Chimney No Chimney Observed

Alterations New siding, windows,
roof, rear addition, side
addition



Laurens County Historic Resource

Field ID: LS-39
GNAHRGIS ID: 244146
County: Laurens
Preliminary NR Assessment: May Meet
Status - Listed: Not Listed



SW Corner of Peanut Rd And Sheffield Rd

Coordinates: 32.372547,-83.005167

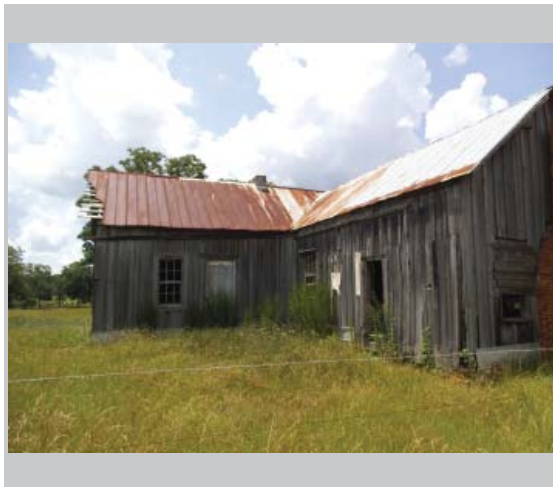

Resource Type Building

Resource Use Vacant

Date of Construction 1910-1919

Building Type House: Central Hallway

Structural System Balloon Frame

Style No Academic Style

Roof Gable: Side

Exterior Cladding Wood: Vertical Board

Foundation Pier: Brick

Porch Verandah

Windows Double Hung Sash: 6/6

Chimney Gable End Exterior & Off
-enter Ridge line: Brick

Alterations Rear addition
Porch extension
No porch floor



Laurens County Historic Resource

Field ID: LS-40
GNAHRGIS ID: 244259
County: Laurens
Preliminary NR Assessment: Not Eligible
Status - Listed: Not Listed



On Roy Bracewell Rd .25 Mile from Greg Couey Rd

Coordinates: 32.417288,-82.874409

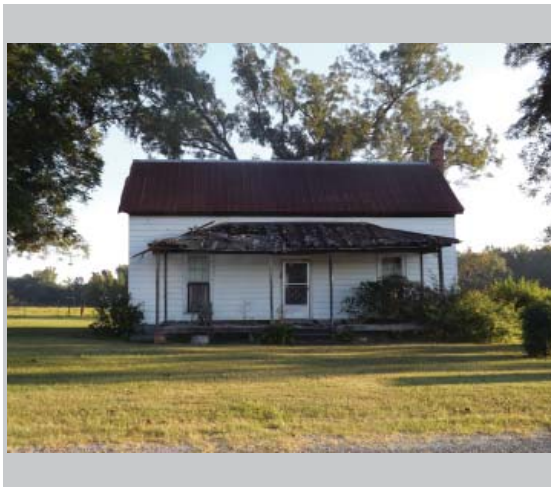
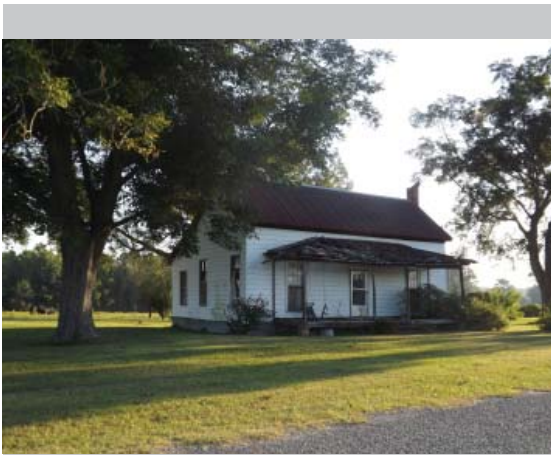

Resource Type Building

Resource Use Residential: Single Family Dwelling

Date of Construction 1915-1924

Building Type House: Central Hallway

Structural System Balloon Frame

Style No Academic Style

Roof Gable: Side

Exterior Cladding Synthetic: Vinyl

Foundation Pier: Brick

Porch Verandah

Windows Double Hung Sash: 6/6

Chimney Gable End Exterior

Alterations Rear addition historic
Exterior material replacement



Laurens County Historic Resource

Field ID: LS-41
GNAHRGIS ID: 244260
County: Laurens
Preliminary NR Assessment: Not Eligible
Status - Listed: Not Listed



On Scoggins Rd .25 Mile from Hwy 19
Coordinates: 32.431751,-82.860403



Resource Type Cemetery

Resource Use Site

Date of Construction 1860

Common Names Aarden, Bracewell, Robson

≈ Number of Burials 60

Oldest Burial 1860

Burial Description Navy, CSA

Cemetery Description Not on quad
Concrete ledger stone
Active use
Poured concrete covered
raised bricks



Laurens County Historic Resource

Field ID: LS-42
GNAHRGIS ID: 244261
County: Laurens
Preliminary NR Assessment: Not Eligible
Status - Listed: Not Listed



On Corner of Ray Bracewell And Hwy 19

Coordinates: 32.42677,-82.860223

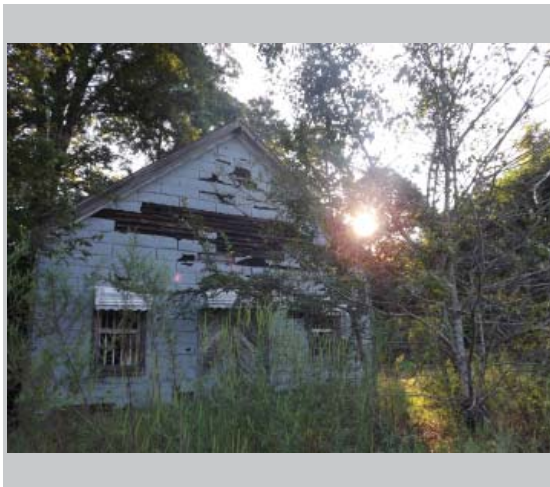

Resource Type Building

Resource Use Vacant

Date of Construction 1925-1934

Building Type Commercial: Single Retail

Structural System Balloon Frame

Style No Academic Style

Roof Gable: Front

Exterior Cladding Synthetic: Asbestos

Foundation Unknown

Porch No Porch Observed

Windows Double Hung Sash: 6/6

Chimney No Chimney Observed

Alterations Mid- Century Awnings



Laurens County Historic Resource

Field ID: LS-43
GNAHRGIS ID: 244262
County: Laurens
Preliminary NR Assessment: Not Eligible
Status - Listed: Not Listed



On Hall Rd .1 Mile S of Rocksprings Rd
Coordinates: 32.391613,-82.819675

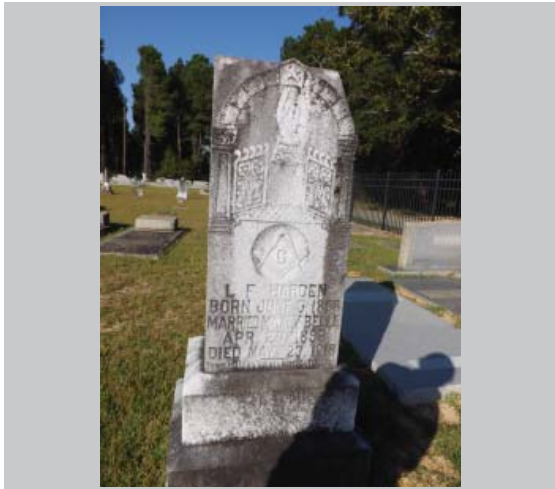

Resource Type Cemetery

Resource Use Site

Date of Construction 1886

Common Names Harden, Bracewell, Willis

≈ Number of Burials 250

Oldest Burial 1886

Burial Description WWI, WWII, Korea, Mason

Cemetery Description Granite family plots
Granite ledger stones
Masons
Iron/brick chain-link fence surround
Active Use



Laurens County Historic Resource

Field ID: LS-44
GNAHRGIS ID: 244263
County: Laurens
Preliminary NR Assessment: Not Eligible
Status - Listed: Not Listed



Bracewell Cemetery
On Rock Springs Rd .3 Miles NW of Morton Dr
Coordinates: 32.379789,-82.798732



Resource Type Cemetery

Resource Use Site

Date of Construction 1866

Common Names Bracewell, Harden, Windham

≈ Number of Burials 250

Oldest Burial 1866

Burial Description Vietnam, Korea, WWII, Eastern Star, Woodsman of the World

Cemetery Description Handwritten ledger stones
Granite ledger stones
Granite lined family plots
Active use

 **Laurens County**
Historic Resource

Field ID: LS-45
GNAHRGIS ID: 244264
County: Laurens
Preliminary NR Assessment: May Meet
Status - Listed: Not Listed



669 McCLOUD RD

Coordinates: 32.374729,-82.782439

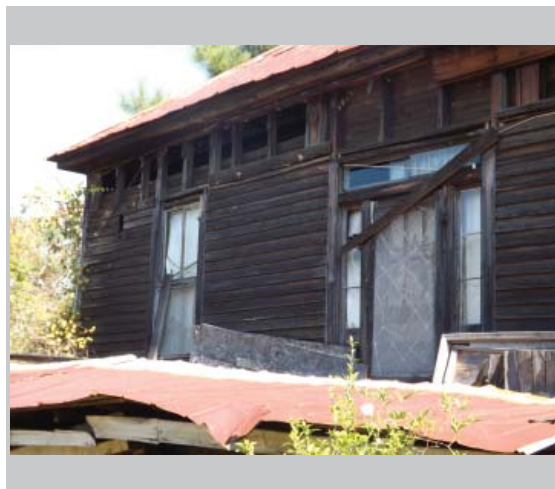

Resource Type Building
Resource Use Vacant
Date of Construction 1900-1909
Building Type House: Georgian Cottage
Structural System Balloon Frame
Style No Academic Style
Roof Hip
Exterior Cladding Wood: Weatherboard
Foundation Pier: Stone
Porch No Porch Observed
Windows Double Hung Sash: 2/2
Chimney Off Center within Roof
 Surface: Brick
Alterations Collapsed Porch



Laurens County Historic Resource

Field ID: LS-46
GNAHRGIS ID: 244266
County: Laurens
Preliminary NR Assessment: May Meet
Status - Listed: Not Listed



.1 M SW on Cole Road from Rock Springs Road
Coordinates: 32.368852, -82.783567



Resource Type Building

Resource Use Vacant

Date of Construction 1910-1919

Building Type House: Central Hallway

Structural System Balloon Frame

Style No Academic Style

Roof Gable: Side

Exterior Cladding Wood: Weatherboard

Foundation Pier: Concrete

Porch No Porch Observed

Windows Double Hung Sash: 6/6

Chimney Gable End Exterior: Brick

Alterations Enclosed transom and
sidelights
Porch missing

 **Laurens County**
Historic Resource

Field ID: LS-47
GNAHRGIS ID: 244267
County: Laurens
Preliminary NR Assessment: May Meet
Status - Listed: Not Listed



On Branch Rd .75 miles E of Wilkes Rd Int.

Coordinates: 32.363153, -82.755791

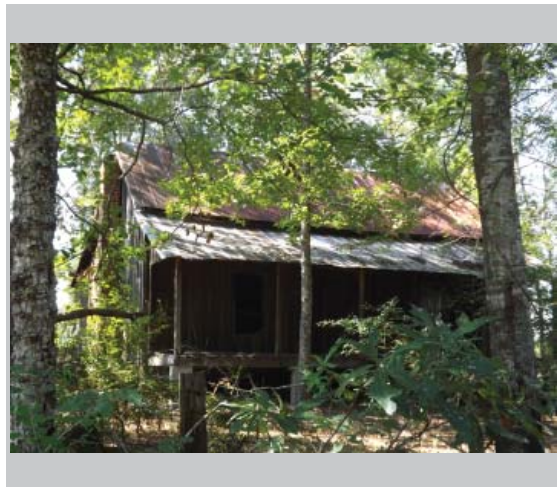
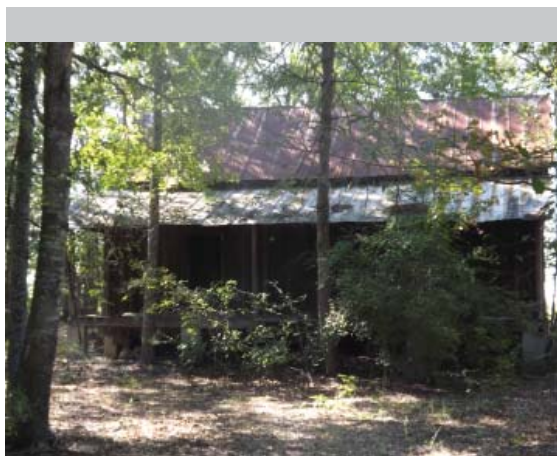

Resource Type Building

Resource Use Vacant

Date of Construction 1910-1919

Building Type House: Central Hallway

Structural System Balloon Frame

Style No Academic Style

Roof Gable: Side

Exterior Cladding Wood: Weatherboard

Foundation Pier: Concrete

Porch Verandah

Windows Double Hung Sash: 6/6

Chimney Gable End Exterior: Brick

Alterations None Observed



Laurens County Historic Resource

Field ID: LS-48
GNAHRGIS ID: 244268
County: Laurens
Preliminary NR Assessment: Not Eligible
Status - Listed: Not Listed



On Hwy 19 1.75 miles SW from White Springs Rd Int.

Coordinates: 32.294824, -82.740882



Resource Type Building

Resource Use Residential: Single Family Dwelling

Date of Construction 1900-1909

Building Type House: Central Hallway

Structural System Balloon Frame

Style No Academic Style

Roof Gable: Side

Exterior Cladding Wood: Weatherboard

Foundation Continuous: Brick

Porch Balcony

Windows Double Hung Sash: 6/9

Chimney Both Gable Ends Exterior: Brick

Alterations Side shed addition

 **Laurens County**
Historic Resource

Field ID: LS-49
GNAHRGIS ID: 244269
County: Laurens
Preliminary NR Assessment: May Meet
Status - Listed: Not Listed



On White Springs .5 mile S of Piney Woods Lake Int.

Coordinates: 32.27921, -82.776721

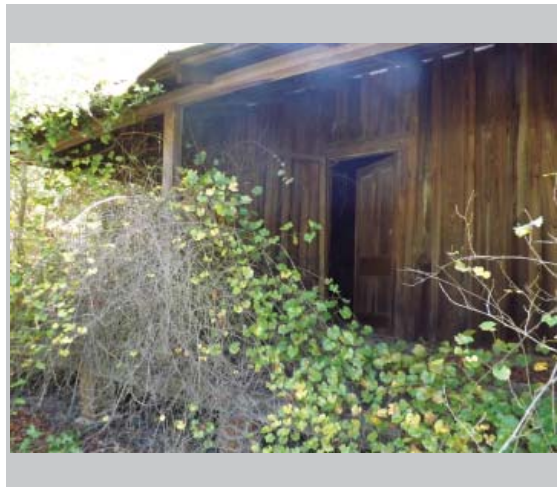
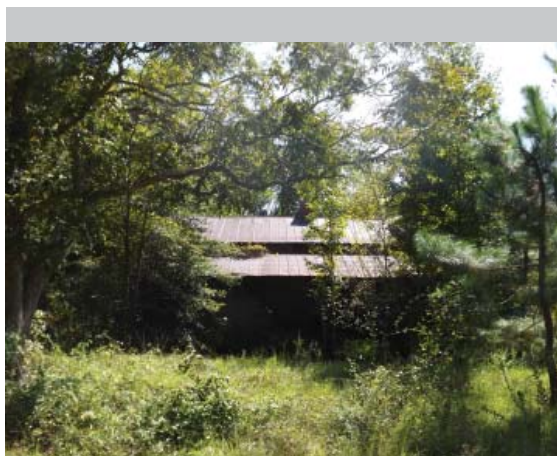

Resource Type Building

Resource Use Vacant

Date of Construction 1900-1909

Building Type House: Saddlebag

Structural System Balloon Frame

Style No Academic Style

Roof Gable: Side

Exterior Cladding Wood: Vertical Board

Foundation Pier: Stone

Porch Verandah

Windows Unknown

Chimney Center: Brick

Alterations None



Laurens County Historic Resource

Field ID: LS-50
GNAHRGIS ID: 244270
County: Laurens
Preliminary NR Assessment: Not Eligible
Status - Listed: Not Listed



White Springs Baptist Ch. Cemetery
1391 White Springs Road
Coordinates: 32.287078,-82.776147



Resource Type Cemetery

Resource Use Site

Date of Construction 1883

Common Names Sterling, Lowry, McDaniel, Scuggs

≈ Number of Burials 60

Oldest Burial 1883

Burial Description WWI, WWII, Eastern Star, Mason

Cemetery Description Non-contributing church on site
Concrete ledger stones
Family plots have granite borders and concrete borders



Laurens County Historic Resource

Field ID: LS-51
GNAHRGIS ID: 244271
County: Laurens
Preliminary NR Assessment: Not Eligible
Status - Listed: Not Listed



Miller Cemetery
.2 miles NE of Little NY RD on unnamed road

Coordinates: 32.287575,-82.830721



Resource Type Cemetery

Resource Use Site

Date of Construction 1895

Common Names Miller

≈ Number of Burials 14

Oldest Burial 1895

Burial Description NA

Cemetery Description Ledger stones
Iron fence enclosing 4
burials



Laurens County Historic Resource

Field ID: LS-52
GNAHRGIS ID: 244272
County: Laurens
**Preliminary NR
Assessment:** Not Eligible
Status - Listed: Not Listed



Lowery Cemetery
On Mayberrry Rd .1 Mile from Haywood Lowery Rd
Coordinates: 32.300011,-82.854298

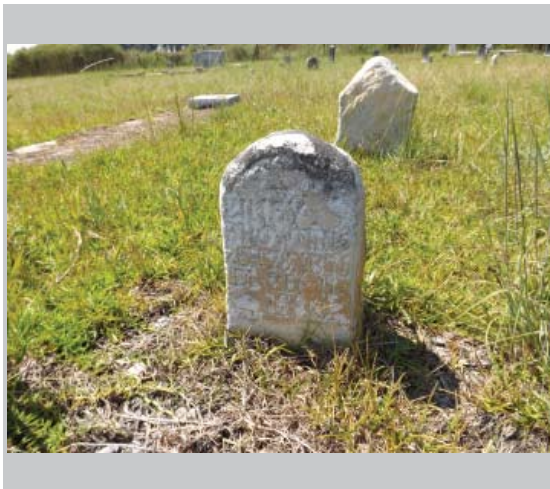

Resource Type Cemetery

Resource Use Site

Date of Construction 1886

Common Names Lowery, Browning

≈ Number of Burials 60

Oldest Burial 1886

Burial Description CSA- Vicksburg POW

Cemetery Description Hand etched markers
Ledger stones
Iron fencing around lowery
Active w/i 30 years
Stack brick tomb
Small limestone
headstones



Laurens County Historic Resource

Field ID: LS-53
GNAHRGIS ID: 244273
County: Laurens
Preliminary NR Assessment: May Meet
Status - Listed: Not Listed



On Lowery Cemetery .5 Miles E of Haydon Lowery

Coordinates: 32.313377, -82.85863

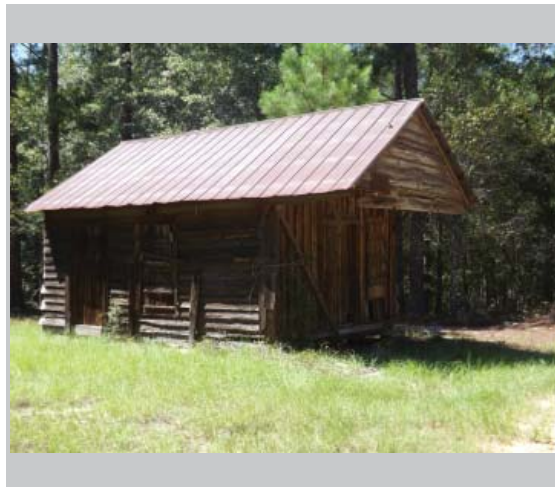

Resource Type Building

Resource Use Vacant

Date of Construction 1910-1919

Building Type Commercial: Single Retail

Structural System Balloon Frame

Style No Academic Style

Roof Gable: Front

Exterior Cladding Wood: Vertical Board & Weatherboard

Foundation Pier: Stone

Porch Portico

Windows None Observed

Chimney None Observed

Alterations Foundation wood, replace with stone
Window boarded up in front



Laurens County Historic Resource

Field ID: LS-54
GNAHRGIS ID: 244274
County: Laurens
Preliminary NR Assessment: Not Eligible
Status - Listed: Not Listed



.1 Mile SE of St Mark Rd. On Greg Cooney Rd

Coordinates: 32.344453, -82.851077

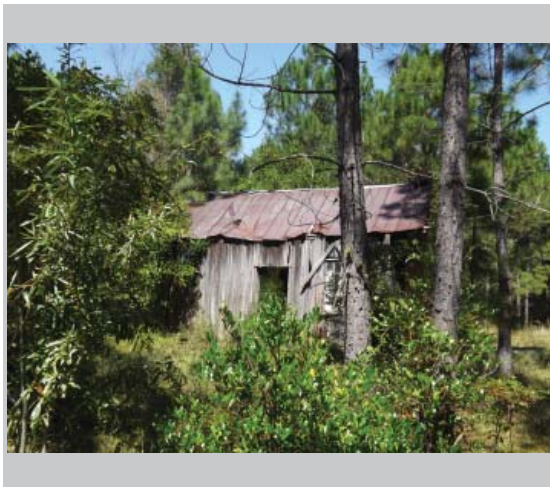
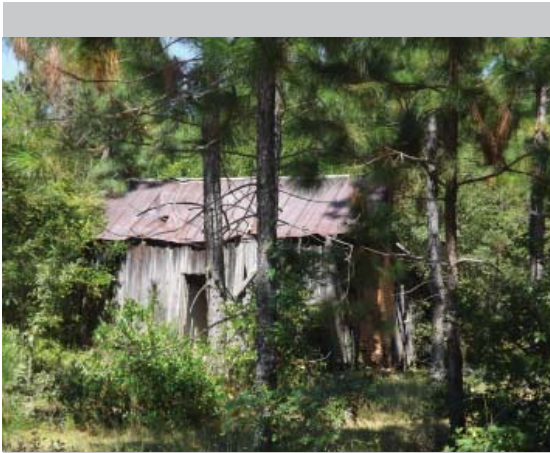

Resource Type Building

Resource Use Vacant

Date of Construction 1900-1909

Building Type House: Single Pen

Structural System Balloon Frame

Style No Academic Style

Roof Gable: Front

Exterior Cladding Wood: Vertical Board & Weatherboard

Foundation Pier: Stone

Porch None Observed

Windows Double Hung Sash: 6/6

Chimney Gable End Exterior: Brick

Alterations Missing Entry Door



Laurens County Historic Resource

Field ID: LS-55
GNAHRGIS ID: 244275
County: Laurens
Preliminary NR Assessment: Not Eligible
Status - Listed: Not Listed



Greater Friendship Church Cemetery
3277 GA 19

Coordinates: 32.370864,-82.816050



Resource Type Cemetery

Resource Use Site

Date of Construction 1908

Common Names Young, Rozier, Boston

≈ Number of Burials 100

Oldest Burial 1908

Burial Description WWII, Mason

Cemetery Description Active use
Ledger stones
Granite plot outlines



Laurens County Historic Resource

Field ID: LS-56
GNAHRGIS ID: 244276
County: Laurens
Preliminary NR Assessment: Not Eligible
Status - Listed: Not Listed



McCray Church Cemetery
On 184 2 Miles South Of 179

Coordinates: 32.318346,-82.807327



Resource Type Cemetery

Resource Use Site

Date of Construction 1906

Common Names Jones, Hughes, Coney

≈ Number of Burials 200

Oldest Burial 1906

Burial Description WWI

Cemetery Description Concrete ledger stones
Lined concrete family plots
Carved wooden makers
Handwritten stones
Active use
Non contributing church on site



Laurens County Historic Resource

Field ID: LS-57
GNAHRGIS ID: 244278
County: Laurens
Preliminary NR Assessment: Not Eligible
Status - Listed: Not Listed



Poplar Springs Cemetery
SE Corner of Poplar Springs Ch Rd

Coordinates: 32.380768,-82.869788

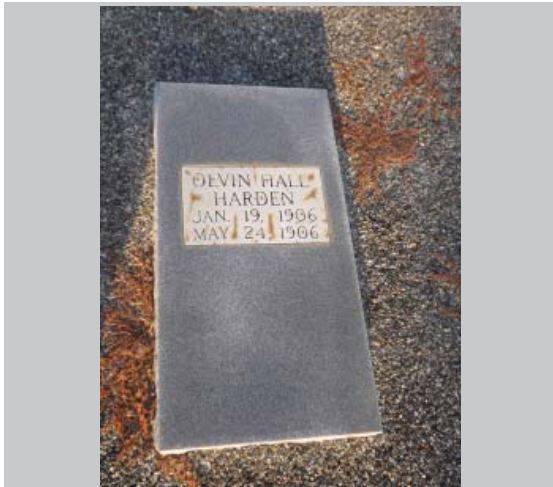

Resource Type Cemetery

Resource Use Site

Date of Construction 1906

Common Names Harden

≈ Number of Burials 50

Oldest Burial 1906

Burial Description WWII

Cemetery Description Non-contributing church
Ledger stones - granite



Laurens County Historic Resource

Field ID: LS-58
GNAHRGIS ID: 244279
County: Laurens
Preliminary NR Assessment: May Meet
Status - Listed: Not Listed



SE Corner Of Browning And Rentz Intersection

Coordinates: 32.308603,-82.884154

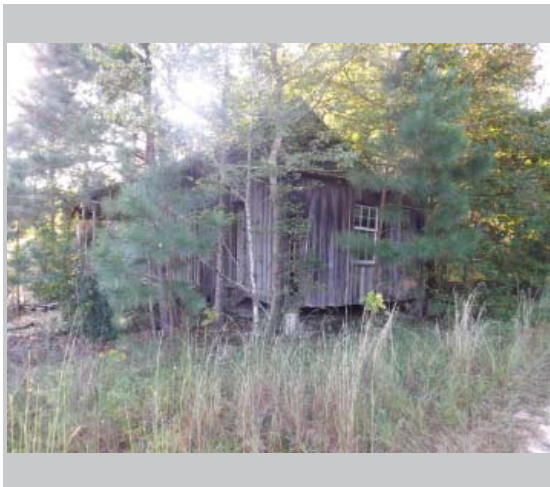
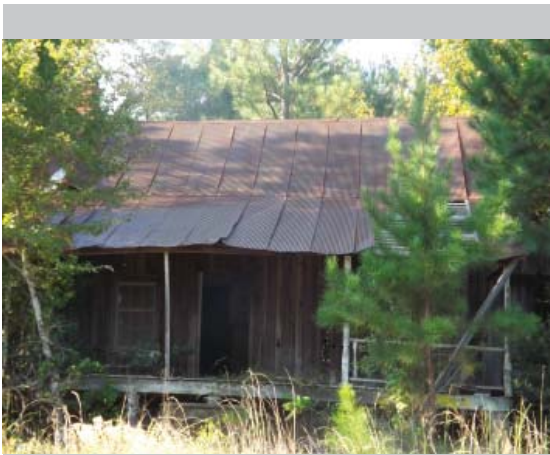

Resource Type Building

Resource Use Vacant

Date of Construction 1910-1919

Building Type House: Hall-Parlor

Structural System Balloon Frame

Style No Academic Style

Roof Gable: Side

Exterior Cladding Wood: Vertical Board

Foundation Pier: Wood

Porch Verandah

Windows Double Hung Sash: 6/6

Chimney Gable End Interior: Brick

Alterations Historic Shed Addition

 **Laurens County**
Historic Resource

Field ID: LS-59
GNAHRGIS ID: 244380
County: Laurens
Preliminary NR Assessment: May Meet
Status - Listed: Not Listed



On Rentz Rd, .5 M E of Browning Rd

Coordinates: 32.307911,-82.87918



- Resource Type** Building
- Resource Use** Religious: Church
- Date of Construction** 1920-1929
- Building Type** Church: Front Gable
- Structural System** Balloon Frame
- Style** No Academic Style
- Roof** Gable: Front
- Exterior Cladding** Synthetic: Vinyl
- Foundation** Pier: Stone
- Porch** Stoop
- Windows** None Observed
- Chimney** None Observed
- Alterations** None Observed



Laurens County Historic Resource

Field ID: LS-60
GNAHRGIS ID: 244281
County: Laurens
Preliminary NR Assessment: Not Eligible
Status - Listed: Not Listed



W Corner Of Rentz /Purvis Rd Intersection

Coordinates: 32.310888,-82.892185



Resource Type Building

Resource Use Vacant

Date of Construction 1920-1929

Building Type House: Bungalow: Front Gable

Structural System Balloon Frame

Style No Academic Style

Roof Gable: Front

Exterior Cladding Wood: Vertical Board

Foundation Pier: Concrete

Porch Portico

Windows Double Hung Sash: 2/2

Chimney Off-Center Roof Surface & Lateral Exterior: Brick

Alterations Mid- Century Windows



Laurens County
Historic Resource

Field ID: LS-61
GNAHRGIS ID: 244282
County: Laurens
Preliminary NR Assessment: Not Eligible
Status - Listed: Not Listed

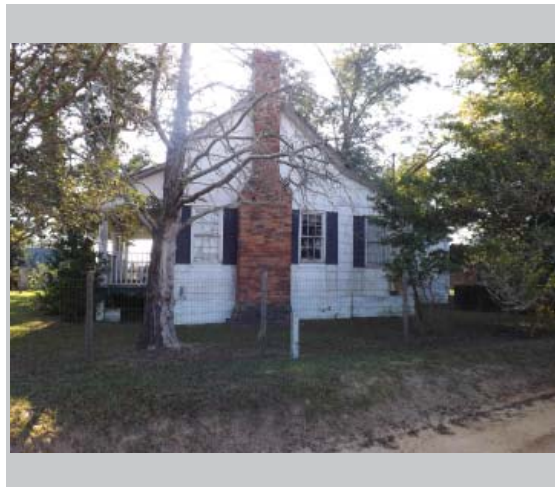

2492 Wendell Currie Cir

Coordinates: 32.269735,-82.903632



Resource Type Building
Resource Use Residential: Single Family Dwelling
Date of Construction 1910-1919
Building Type House: Central Hallway
Structural System Balloon Frame
Style No Academic Style
Roof Gable: Side
Exterior Cladding Synthetics: Asbestos
Foundation Pier: Concrete
Porch Verandah
Windows Double Hung Sash: 2/2 & 6/6, Jalousie
Chimney Gable End Exterior: Brick
Alterations Shed, gable, and rear additions
 Exterior material replacements



Laurens County Historic Resource

Field ID: LS-62
GNAHRGIS ID: 244283
County: Laurens
Preliminary NR Assessment: Not Eligible
Status - Listed: Not Listed



Cedar Grove UMC Cemetery
2432 Sudie Pearls Jones Rd

Coordinates: 32.251081,-82.881292



Resource Type Cemetery

Resource Use Site

Date of Construction 1894

Common Names Gay, Howell, Faulk, White

≈ Number of Burials 200

Oldest Burial 1894

Burial Description WWI, WWII, Korea, Mason

Cemetery Description Non-contributing church
Ledger stones - granite & concrete
Family Plots- Granite outline

 **Laurens County**
Historic Resource

Field ID: LS-63
GNAHRGIS ID: 244284
County: Laurens
Preliminary NR Assessment: May Meet
Status - Listed: Not Listed



2519 Lawton Harrelson Rd

Coordinates: 32.250335,-82.901156



Resource Type Building

Resource Use Residential: Single Family Dwelling

Date of Construction 1910-1919

Building Type House: Central Hallway

Structural System Balloon Frame

Style No Academic Style

Roof Gable: Side & Front

Exterior Cladding Wood: Weatherboard

Foundation Unknown

Porch Recessed

Windows Double Hung Sash: 9/9 & 6/6

Chimney Gable End Exterior: Brick

Alterations Second story, front and rear additions



Laurens County Historic Resource

Field ID: LS-64
GNAHRGIS ID: 244285
County: Laurens
Preliminary NR Assessment: May Meet
Status - Listed: Not Listed



1 Mile North Of Hwy 441/126 Intersection On 441

Coordinates: 32.26317,-82.91045

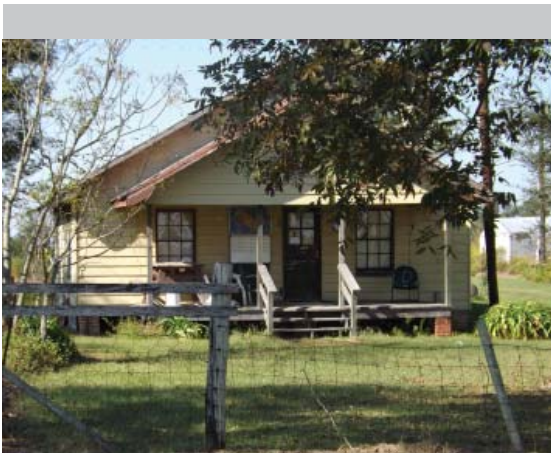

Resource Type Building

Resource Use Residential: Single Family Dwelling

Date of Construction 1930-1934

Building Type House: Bungalow: Front Gable

Structural System Balloon Frame

Style No Academic Style

Roof Gable: Front

Exterior Cladding Synthetic: Vinyl

Foundation Pier: Brick

Porch Portico

Windows Double Hung Sash: 6/6

Chimney Lateral Exterior: Brick

Alterations Exterior material replacement



Laurens County Historic Resource

Field ID: LS-65
GNAHRGIS ID: 244286
County: Laurens
Preliminary NR Assessment: Not Eligible
Status - Listed: Not Listed



Oakdale Church
NW Corner Of Oakdale/Alvin Joiner Rd Intersection

Coordinates: 32.282602,-82.90698



Resource Type Building

Resource Use Religious: Church

Date of Construction 1950-1959

Building Type Church: Front Gable

Structural System Balloon Frame

Style No Academic Style

Roof Gable: Front

Exterior Cladding Synthetic: Vinyl and Brick

Foundation Continuous: Concrete

Porch Portico

Windows Fixed

Chimney None Observed

Alterations Rear addition



Laurens County Historic Resource

Field ID: LS-66
GNAHRGIS ID: 244287
County: Laurens
Preliminary NR Assessment: Not Eligible
Status - Listed: Not Listed



Oakdale Church Cemetery
NW Corner Of Oakdale/Alvin Joiner Rd Intersection

Coordinates: 32.2823,-82.9065

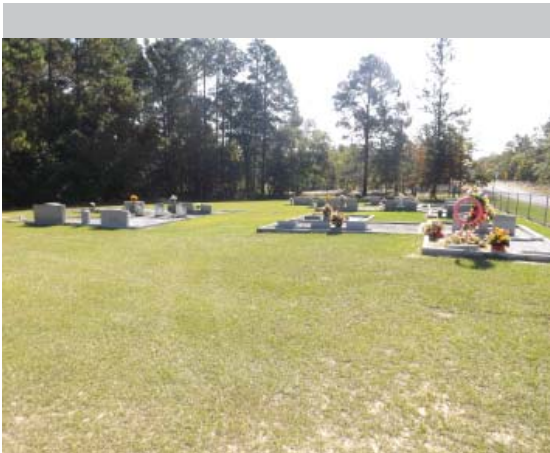

Resource Type Cemetery

Resource Use Site

Date of Construction 1977

Common Names Gay, Alligood, and Faulk

≈ Number of Burials 50

Oldest Burial 1977

Burial Description WWII

Cemetery Description Family Plots- Granite outline
Chain link fence

 **Laurens County**
Historic Resource

Field ID: LS-67
GNAHRGIS ID: 244288
County: Laurens
Preliminary NR Assessment: May Meet
Status - Listed: Not Listed



West Corner Of 441 & Buie Rd Intersection

Coordinates: 32.308422,-82.914307



- Resource Type** Building
- Resource Use** Vacant
- Date of Construction** 1910-1919
- Building Type** House: Bungalow: Front Gable
- Structural System** Balloon Frame
- Style** No Academic Style
- Roof** Gable: Front
- Exterior Cladding** Wood: Vertical board
- Foundation** Pier: Concrete
- Porch** Verandah
- Windows** Double Hung Sash: 2/2
- Chimney** Off Center within Roof Surface: Brick
- Alterations** None Observed



Laurens County Historic Resource

Field ID: LS-68
GNAHRGIS ID: 244290
County: Laurens
Preliminary NR Assessment: Not Eligible
Status - Listed: Not Listed



Moye and Gay Cemetery
1 Mile East Of Paul Young/Moye Rd Int. on Moye Rd

Coordinates: 32.274928,-82.935073



Resource Type Cemetery

Resource Use Site

Date of Construction 1896

Common Names Gay, Alligood, and Faulk

≈ Number of Burials 20

Oldest Burial 1896

Burial Description WWII

Cemetery Description Concrete Ledger Stones
Unmarked Graves
Chain link Fence
Active Use



Laurens County Historic Resource

Field ID: LS-69
GNAHRGIS ID: 244291
County: Laurens
Preliminary NR Assessment: Not Eligible
Status - Listed: Not Listed



Pine Hill Christian Church Cemetery
.5 Miles Northeast Of 126 on Fountain Rd

Coordinates: 32.274928,-82.935073



Resource Type Cemetery

Resource Use Site

Date of Construction 1965

Common Names Mitchell and McCloud

≈ Number of Burials 70

Oldest Burial 1965

Burial Description NA

Cemetery Description Concrete & Granite Ledger
Stones
Non Contributing Church
Active Use



Laurens County Historic Resource

Field ID: LS-70
GNAHRGIS ID: 244293
County: Laurens
Preliminary NR Assessment: May Meet
Status - Listed: Not Listed



Coleman Cemetery
1 Mile North of G.R. Register Rd on Coleman Register

Coordinates: 32.274928,-82.935073



Resource Type Cemetery

Resource Use Site

Date of Construction 1895

Common Names Coleman, Register

≈ Number of Burials 30

Oldest Burial 1895

Burial Description Masons, Eastern Star

Cemetery Description Surrounded By Chain link Fence
Large Obelisk
Granite Ledger Stones
Family Plots (Granite, Gravel)
Not Active (1975)



Laurens County Historic Resource

Field ID: LS-71
GNAHRGIS ID: 244294
County: Laurens
Preliminary NR Assessment: Not Eligible
Status - Listed: Not Listed



Gay Cemetery
End of Cemetery Road, .2 Mi SE of Clyde Thomas Rd
Coordinates: 32.326433, -82.942253



Resource Type Cemetery

Resource Use Site

Date of Construction 1899

Common Names Gay, Warren, Alagood

≈ Number of Burials 100

Oldest Burial 1899

Burial Description WWI, WWII, Vietnam

Cemetery Description Active Use
Chainlink Fence
Ledge Stones (Granite and CMU)
Granite and Gravel Family Plots



Laurens County Historic Resource

Field ID: LS-72
GNAHRGIS ID: 244295
County: Laurens
Preliminary NR Assessment: Not Eligible
Status - Listed: Not Listed



Hobbs Cemetery
Off Baker Church Rd, .2 Mi NW of JJ Club Rd Int.

Coordinates: 32.35454, -82.95259



Resource Type Cemetery

Resource Use Site

Date of Construction 1894

Common Names Hobbs, Gay, Avent

≈ Number of Burials 30

Oldest Burial 1894

Burial Description WWI, Koera

Cemetery Description Active Use
Chainlink Fence
Granite Outlined Family Plots



Laurens County Historic Resource

Field ID: LS-73
GNAHRGIS ID: 244296
County: Laurens
Preliminary NR Assessment: May Meet
Status - Listed: Not Listed



Keen Cemetery
On Coleman Register Rd, 1 Mi SE of 5 Points Inter.
Coordinates: 32.32218, -82.96607



Resource Type Cemetery
Resource Use Site
Date of Construction 1919
Common Names Keen, Gay
≈ Number of Burials 10
Oldest Burial 1919
Burial Description WWI, Vietnam
Cemetery Description Ledger Stones (Granite)



Laurens County Historic Resource

Field ID: LS-74
GNAHRGIS ID: 244297
County: Laurens
Preliminary NR Assessment: Appears to Meet
Status - Listed: Not Listed



1414 Register Mullis Rd

Coordinates: 32.338889, -82.971522



Resource Type Building

Resource Use Residential Single Family Dwelling

Date of Construction 1920-1929

Building Type Bungalow: Front Gable

Structural System Balloon Frame

Style No Academic Style

Roof Gable: Front

Exterior Cladding Wood: Weatherboard

Foundation Pier: Brick

Porch Recessed

Windows Double Hung Sash: 6/6

Chimney Off-center Within Roof Surface: Brick

Alterations No Alterations



Laurens County Historic Resource

Field ID: LS-75
GNAHRGIS ID: 244298
County: Laurens
Preliminary NR Assessment: May Meet
Status - Listed: Not Listed



.1 Mi NW of Richard More Rd, on Mayberry Rd

Coordinates: 32.37110, -82.92762

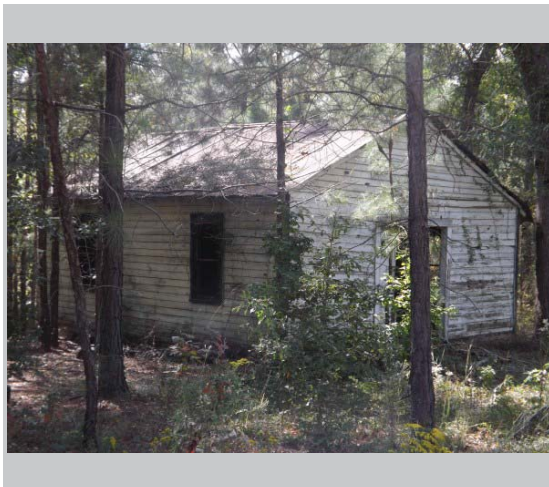
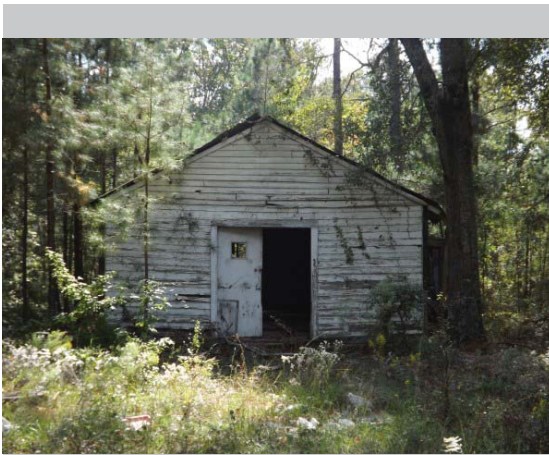

Resource Type Building

Resource Use Vacant

Date of Construction 1925-1934

Building Type Front Gable Church

Structural System Balloon Frame

Style No Academic Style

Roof Gable: Front

Exterior Cladding Wood: Weatherboard

Foundation Pier: Stone

Porch No Porch

Windows Double Hung Sash: 6/6

Chimney No Chimney

Alterations Side Shed Addition



Laurens County Historic Resource

Field ID: LS-76
GNAHRGIS ID: 244304
County: Laurens
Preliminary NR Assessment: Not Eligible
Status - Listed: Not Listed



Blue Springs Baptist Church Cem
On Rockledge Blue Springs Rd, 1 M W of Boy Scout Rd

Coordinates: 32.451109, -82.731445

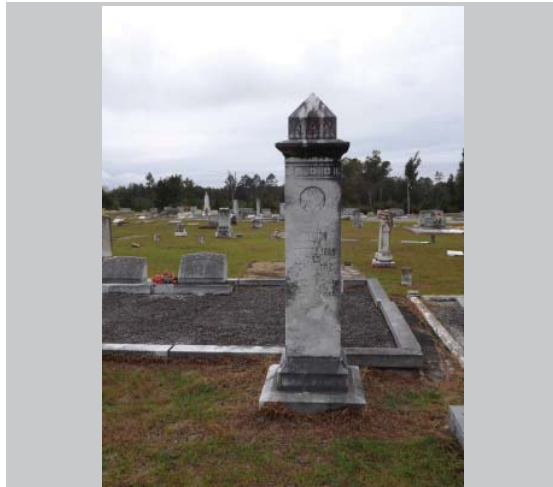

Resource Type Cemetery

Resource Use Site

Date of Construction 1904

Common Names Wilkes

≈ Number of Burials 100

Oldest Burial 1904

Burial Description WWI, WWII, Korea; Mason, Eastern Star, Shriners, Woodmen of the World

Cemetery Description Chainlink Fence
Active Use
Ledger Stones (Granite and Concrete)
Granite Outlined Family Plots



Laurens County Historic Resource

Field ID: LS-77
GNAHRGIS ID: 244305
County: Laurens
Preliminary NR Assessment: Not Eligible
Status - Listed: Not Listed



Union Baptist Church Cemetery
3/4 Mi NE of Pleasant Springs Church Rd on Hwy 29

Coordinates: 32.494434, -82.768306



Resource Type Cemetery

Resource Use Site

Date of Construction 1917

Common Names Warnock, Beckworth

≈ Number of Burials 150

Oldest Burial 1917

Burial Description CSA, WWII, Vietnam, Korea; Mason

Cemetery Description Granite Outlined Family Plots
Associated with
Non-Contributing Church



Laurens County Historic Resource

Field ID: LS-78
GNAHRGIS ID: 244306
County: Laurens
Preliminary NR Assessment: Not Eligible
Status - Listed: Not Listed



Minter Baptist Church
.1 Mi NW of Hwy 29 on Pleasant Springs Church Rd
Coordinates: 32.494434, -82.768306



Resource Type Building

Resource Use Religious Church

Date of Construction 1950-1959

Building Type Single Tower Church

Structural System Balloon Frame

Style No Academic Style

Roof Gable: Front

Exterior Cladding Brick: Running Bond
Synthetics: Vinyl

Foundation Continuous: Concrete

Porch Recessed

Windows Fixed: Stained Glass

Chimney No Chimney

Alterations Side and Rear Additions



Laurens County Historic Resource

Field ID: LS-79
GNAHRGIS ID: 244307
County: Laurens
Preliminary NR Assessment: Not Eligible
Status - Listed: Not Listed



Graham Family Cemetery
.1 Mi NE of Hwy 29 on Pleasant Springs Church Rd
Coordinates: 32.486864, -82.760021



Resource Type Cemetery

Resource Use Site

Date of Construction 1926

Common Names Graham

≈ Number of Burials 11

Oldest Burial 1926

Burial Description WWII; Mason

Cemetery Description Chainlink Fence
Granite Outlined Family Plots



Laurens County Historic Resource

Field ID: LS-80
GNAHRGIS ID: 244308
County: Laurens
Preliminary NR Assessment: May Meet
Status - Listed: Not Listed



Pine Level Missionary Baptist Church
1/4 Mi SE from Pleasant Spring Church Rd on Hwy 29

Coordinates: 32.484307, -82.758226



Resource Type Building

Resource Use Religious: Church

Date of Construction 1940-1949

Building Type Front Gable Church

Structural System Balloon Frame

Style No Academic Style

Roof Gable: Front

Exterior Cladding Synthetics: Asbestos Siding

Foundation Pier: Brick

Porch Portico

Windows Unknown

Chimney No Chimney

Alterations Windows Boarded/Painted Over
Rear Addition



Laurens County Historic Resource

Field ID: LS-81
GNAHRGIS ID: 244309
County: Laurens
Preliminary NR Assessment: Not Eligible
Status - Listed: Not Listed



Odom Cemetery
.1 Mi NW of Rockledge Rd on Walter Wynn Rd
Coordinates: 32.491984, -82.697448

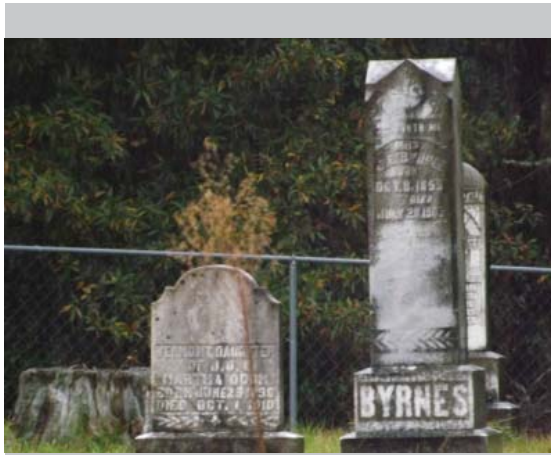

Resource Type Cemetery

Resource Use Site

Date of Construction 1885

Common Names Powell, Barnes, Odom

≈ Number of Burials 60

Oldest Burial 1885

Burial Description WWII, Korea

Cemetery Description Active Use
Chainlink Fence
Ledge Stones (Granite and Concrete)
Family Plots



Laurens County Historic Resource

Field ID: LS-82
GNAHRGIS ID: 244310
County: Laurens
Preliminary NR Assessment: May Meet
Status - Listed: Not Listed

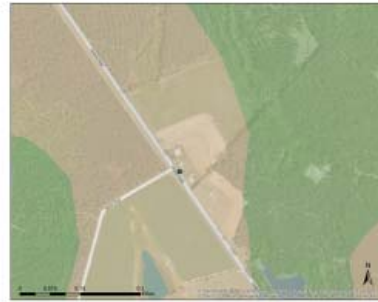

N Terminus of Spivey Rd at Orianna Rd
Coordinates: 32.48324, -82.651451



Resource Type Building

Resource Use Residential Single Family Dwelling

Date of Construction 1910-1919

Building Type Georgian Cottage

Structural System Balloon Frame

Style Folk Victorian

Roof Complex

Exterior Cladding Wood: Weatherboard

Foundation Unknown

Porch Wrap-Around

Windows Double Hung Sash: 6/6

Chimney Off-Center, Ridgeline: Brick

Alterations Large Rear Addition



Laurens County Historic Resource

Field ID: LS-83
GNAHRGIS ID: 244311
County: Laurens
Preliminary NR Assessment: May Meet
Status - Listed: Not Listed



.1 Mi N of Rockledge Rd, on Church Loop Rd

Coordinates: 32.443532, -82.697997



Resource Type Building

Resource Use Commercial:
Business/Office

Date of Construction 1910-1919

Building Type Central Hallway

Structural System Balloon Frame

Style No Academic Style

Roof Gable: Side

Exterior Cladding Wood: Weatherboard
Synthetics: Vinyl Siding

Foundation Pier: Brick

Porch verandah

Windows Double Hung Sash: 4/4

Chimney Off-Center, Ridgeline: Brick
Gable-End, Exterior: Brick

Alterations Large Historic Rear
Addition
Screened-In Porch
Material Replacements



Laurens County Historic Resource

Field ID: LS-84
GNAHRGIS ID: 244312
County: Laurens
Preliminary NR Assessment: Not Eligible
Status - Listed: Not Listed



.1 Mi N of Rockledge Rd on Thigpen Cemetery Rd

Coordinates: 32.45187, -82.704081



Resource Type Cemetery

Resource Use Site

Date of Construction 1888

Common Names Thigpen, Young, Beacham

≈ Number of Burials 100

Oldest Burial 1888

Burial Description WWI, WWII, Vietnam, Korea; Masons

Cemetery Description Active Use
Chainlink Fence
Ledger Stones (Granite and Concrete)
Family Plots (Granite Outlines and Iron Fences)



Laurens County Historic Resource

Field ID: LS-85
GNAHRGIS ID: 244313
County: Laurens
Preliminary NR Assessment: Not Eligible
Status - Listed: Not Listed



Mt. Zion Cemetery
Unnamed Rd off Thairdell Rd, .6 Mi N of Clayhill Rd

Coordinates: 32.426132, -82.707054

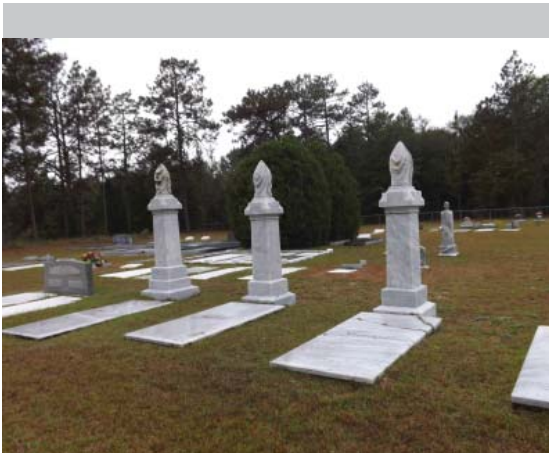

Resource Type Cemetery

Resource Use Site

Date of Construction 1858

Common Names Wilkes, Thigpen

≈ Number of Burials 75

Oldest Burial 1894

Burial Description WWI, WII, Vietnam;
Masons, Woodmen of the World

Cemetery Description Active Use
Chain Link fence
Ledger Stones (Granite and Concrete)
Family Plots



Laurens County Historic Resource

Field ID: LS-86
GNAHRGIS ID: 244314
County: Laurens
Preliminary NR Assessment: Appears to Meet
Status - Listed: Not Listed



1.3 M SE of Lloyd Hester Rd, on Minter Blue Springs Rd

Coordinates: 32.449306, -82.730743

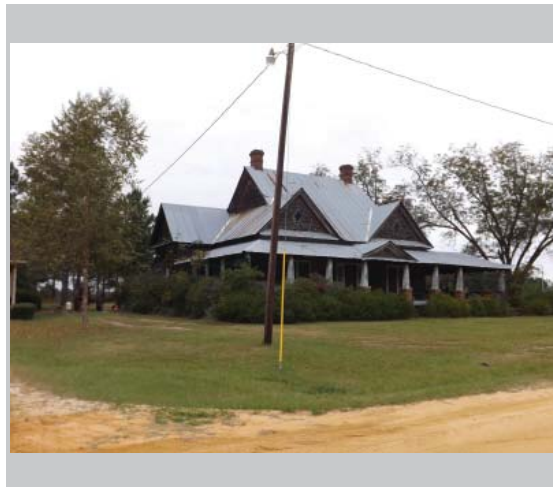

Resource Type Building

Resource Use Residential Single Family Dwelling

Date of Construction 1915-1924

Building Type Georgian Cottage

Structural System Balloon Frame

Style Craftsman

Roof Gable: Multi

Exterior Cladding Wood: Weatherboard

Foundation Pier: Brick

Porch Wrap-Around

Windows Double Hung Sash: 6/6

Chimney Off-Center, Ridgeline:
Brick (2)

Alterations Multiple Additions



Laurens County Historic Resource

Field ID: LS-87
GNAHRGIS ID: 244315
County: Laurens
Preliminary NR Assessment: May Meet
Status - Listed: Not Listed



2802 Hwy 199

Coordinates: 32.419475, -82.756097



Resource Type Building

Resource Use Vacant

Date of Construction 1930-1939

Building Type Single Pen

Structural System Balloon Frame

Style No Academic Style

Roof Pyramidal

Exterior Cladding Synthetics: Masonite Siding

Foundation Unknown

Porch No Porch

Windows Double Hung Sash: 2/2

Chimney Off-Center, within Roof Surface: Brick

Alterations No Alterations



Laurens County Historic Resource

Field ID: LS-88
GNAHRGIS ID: 244316
County: Laurens
Preliminary NR Assessment: May Meet
Status - Listed: Not Listed



Wilkes Cemetery
.1 M NW of Raymond Wilkes Rd, on Hwy 199
Coordinates: 32.415228, -82.748328



Resource Type Cemetery

Resource Use Site

Date of Construction 1846

Common Names Wilkes

≈ Number of Burials 30

Oldest Burial 1857

Burial Description Masons

Cemetery Description No Longer in Use
Chainlink Fence



Laurens County Historic Resource

Field ID: LS-89
GNAHRGIS ID: 244317
County: Laurens
Preliminary NR Assessment: May Meet
Status - Listed: Not Listed



.1 M North of I-16 on Martin Luther King Jr Dr

Coordinates: 32.487257, -82.895484



Resource Type Building

Resource Use Residential Single Family Dwelling

Date of Construction 1915-1924

Building Type Georgian Cottage

Structural System Balloon Frame

Style Folk Victorian

Roof Gable: Multi

Exterior Cladding Wood: Weatherboard, Vertical Board

Foundation Pier: Brick

Porch Portico

Windows Double Hung Sash: 2/2

Chimney Gable-End, Exterior: Brick
Off-Ctr, Ridgeline: Brick

Alterations Material Replacements
Side Addition



Laurens County Historic Resource

Field ID: LS-90
GNAHRGIS ID: 244318
County: Laurens
Preliminary NR Assessment: Not Eligible
Status - Listed: Not Listed



.2 Mi SW of Hwy 441 on Honeysuckle Rd
Coordinates: 32.498276,-82.949936



Resource Type Cemetery

Resource Use Site

Date of Construction 1942

Common Names Daniels

≈ Number of Burials 40

Oldest Burial 1942

Burial Description WWII, Mason

Cemetery Description Active Use
Ledge Stones (Granite and Concrete)
Chainlink Fence



Laurens County Historic Resource

Field ID: LS-91
GNAHRGIS ID: 244319
County: Laurens
Preliminary NR Assessment: Not Eligible
Status - Listed: Not Listed



.1 Mi SW of Hwy 441 on Hwy 257

Coordinates: 32.513877, -82.959161

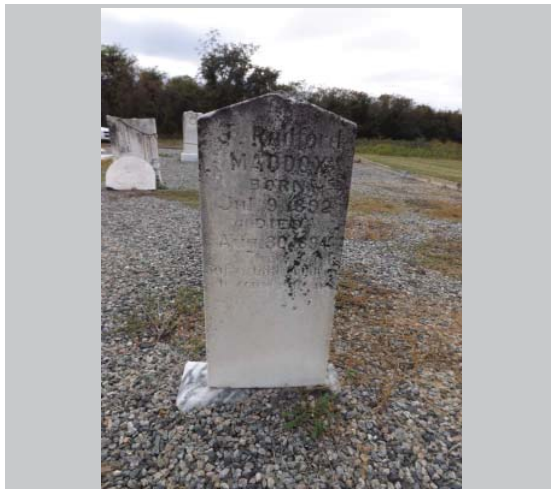

Resource Type Cemetery

Resource Use Site

Date of Construction 1894

Common Names Maddox

≈ Number of Burials 8

Oldest Burial 1894

Burial Description

Cemetery Description Not Longer in Use
Unmarked Graves
Outlined with Wood,
Gravel Inside
Ledge Stones (Concrete,
Brick)



Laurens County Historic Resource

Field ID: LS-92
GNAHRGIS ID: 244320
County: Laurens
Preliminary NR Assessment: Not Eligible
Status - Listed: Not Listed



New Bethel Baptist Church Cemetery
.5 M SW of I-16 on Hwy 257
Coordinates: 32.492611, -82.985505

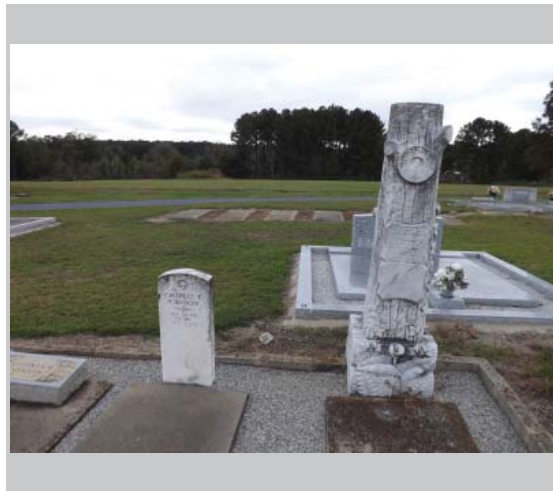

Resource Type Cemetery

Resource Use Site

Date of Construction 1899

Common Names Cook, Sanders

≈ Number of Burials 200

Oldest Burial 1899

Burial Description CSA, WWI, WWII, Vietnam, Korea; Mason, Woodmen of the World

Cemetery Description Ledger Stones (Granite and Concrete)
Family Plots



Laurens County Historic Resource

Field ID: LS-93
GNAHRGIS ID: 244321
County: Laurens
Preliminary NR Assessment: May Meet
Status - Listed: Not Listed



Woodard Family Cemetery
.2 Mi NW of Dominy Rd on John Vaughn Rd

Coordinates: 32.476134, -82.945475



Resource Type Cemetery

Resource Use Site

Date of Construction 1834

Common Names Fountain

≈ Number of Burials 40

Oldest Burial 1900

Burial Description CSA

Cemetery Description Chainlink Fence
Unmarked Graves
Forested Area
Ledger Stones (Concrete and Brick)



Laurens County Historic Resource

Field ID: LS-94
GNAHRGIS ID: 244322
County: Laurens
Preliminary NR Assessment: Not Eligible
Status - Listed: Not Listed



Pine Hill UMC Cemetery
2230 Pine Hill Rd

Coordinates: 32.486239, -82.935417



Resource Type Cemetery

Resource Use Site

Date of Construction 1903

Common Names Milton, Veal, Kennedy

≈ Number of Burials 100

Oldest Burial 1903

Burial Description WWII; Woodmen of the World

Cemetery Description Active Use
Chainlink fence
Family Plots



Laurens County Historic Resource

Field ID: LS-95
GNAHRGIS ID: 244323
County: Laurens
Preliminary NR Assessment: May Meet
Status - Listed: Not Listed



Coordinates: 32.479302, -82.750388



- Resource Type** Building
- Resource Use** Residential Single Family Dwelling
- Date of Construction** 1910-1919
- Building Type** Georgian Cottage
- Structural System** Balloon Frame
- Style** Folk Victorian
- Roof** Gable: Side
- Exterior Cladding** Wood: Weatherboard
- Foundation** Unknown
- Porch** Wrap-Around
- Windows** Double Hung Sash: 6/6
- Chimney** Gable-End, Exterior: Brick (2)
- Alterations** Rear Addition



Laurens County Historic Resource

Field ID: LS-96
GNAHRGIS ID: 244324
County: Laurens
Preliminary NR Assessment: Not Eligible
Status - Listed: Not Listed



Mount Zion Baptist Church Cemetery
S Corner of Mark Wood Rd and Payne Rd Int.

Coordinates: 32.405723, -82.971544

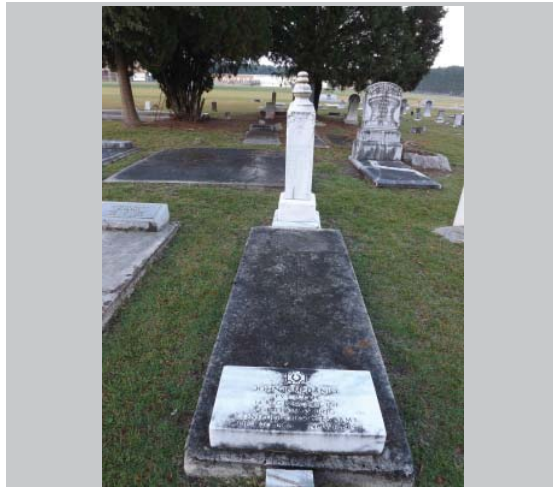

Resource Type Cemetery

Resource Use Site

Date of Construction 1882

Common Names Thomas, Mercer

≈ Number of Burials 150

Oldest Burial 1882

Burial Description CSA, WWI, WWII, Vietnam, Korea; Masons, Eastern Star

Cemetery Description Active Use
Chainlink fence
Family Plots



Laurens County Historic Resource

Field ID: LS-97
GNAHRGIS ID: 244326
County: Laurens
Preliminary NR Assessment: May Meet
Status - Listed: Not Listed



SE Corner of Scotland Rd and Hwy 441

Coordinates: 32.451011, -82.943949



Resource Type Building

Resource Use Religious Church

Date of Construction 1921

Building Type Front Gable Church

Structural System Balloon Frame

Style Romanesque

Roof Gable: Front

Exterior Cladding Brick: Running Bond

Foundation Unknown

Porch Portico

Windows Fixed: 2 x 4

Chimney No Chimney

Alterations Rear Additions
Material Replacements



Laurens County Historic Resource

Field ID: LS-98
GNAHRGIS ID: 244327
County: Laurens
Preliminary NR Assessment: Not Eligible
Status - Listed: Not Listed



Bluewater Baptist Church Cemetery
SE Corner of Scotland Rd and Hwy 441
Coordinates: 32.45096, -82.943732

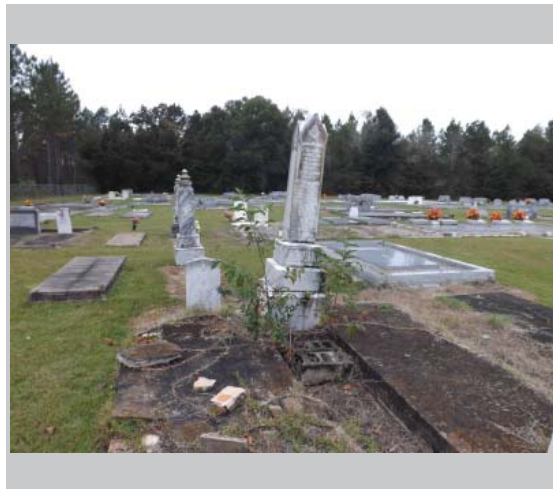

Resource Type Cemetery

Resource Use Site

Date of Construction 1899

Common Names

≈ Number of Burials 100

Oldest Burial 1899

Burial Description CSA, WWI, WWII, Vietnam, Korea; Mason, Shriner

Cemetery Description Active Use
Foundation of Fence
Family Plots
Ledger Stones (Concrete and Granite)
Laser Etched Markers



Laurens County Historic Resource

Field ID: LS-99
GNAHRGIS ID: 244328
County: Laurens
Preliminary NR Assessment: Not Eligible
Status - Listed: Not Listed



SW Corner of Hwy 441 and Scotland Rd

Coordinates: 32.439665, -82.937117



Resource Type Building

Resource Use Residential Single Family Dwelling

Date of Construction 1915-1924

Building Type Central Hallway

Structural System Balloon Frame

Style Folk Victorian

Roof Gable: Multi

Exterior Cladding Synthetics: Vinyl

Foundation Continuous: Brick

Porch Verandah

Windows Double Hung Sash: 2/2

Chimney Gable-End, Exterior: Brick
Off-Ctr, Ridgeline: Brick (2)

Alterations Large Historic Rear Gable Addition
Attached Garage
Material Replacements



Laurens County Historic Resource

Field ID: LS-100
GNAHRGIS ID: 244329
County: Laurens
Preliminary NR Assessment: Not Eligible
Status - Listed: Not Listed



Robinson Chapel Baptist Church Cem
SW Corner of Robinson Church Rd and Holliday Rd

Coordinates: 32.443925, -82.892946



Resource Type Cemetery

Resource Use Site

Date of Construction 1906

Common Names Clark, Coney

≈ Number of Burials 50

Oldest Burial 1906

Burial Description WWII

Cemetery Description Active Use
Unmarked Graves
Large Pecan Trees
Ledger Stones (Concrete and Granite)



Laurens County Historic Resource

Field ID: LS-101
GNAHRGIS ID: 244330
County: Laurens
Preliminary NR Assessment: Not Eligible
Status - Listed: Not Listed



McLendon Cemetery
NW Terminus of McLendon Cemetery Rd
Coordinates: 32.434576, -82.907138



Resource Type Cemetery

Resource Use Site

Date of Construction 1863

Common Names Holiday, McLendon, Ward

≈ Number of Burials 50

Oldest Burial 1863

Burial Description Masons

Cemetery Description Active Use
Unmarked Graves
Ledge Stones (Concrete and Granite)
Family Plots with Scalloped Concrete Outline



Laurens County Historic Resource

Field ID: LS-102
GNAHRGIS ID: 244331
County: Laurens
Preliminary NR Assessment: May Meet
Status - Listed: Not Listed



S Corner of McLendon Rd and Grant Rowe Rd
Coordinates: 32.422429, -82.892181

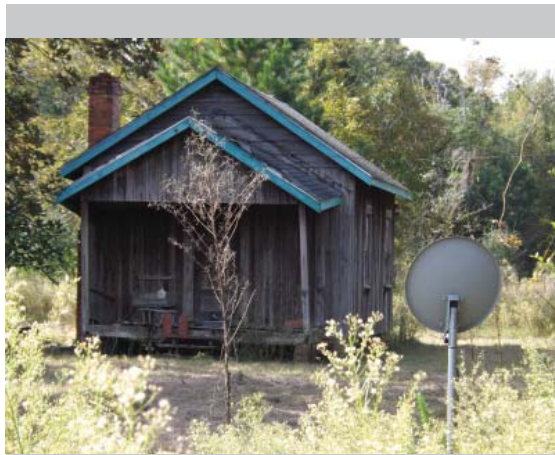

- Resource Type** Building
- Resource Use** Vacant
- Date of Construction** 1910-1919
- Building Type** Single Pen
- Structural System** Balloon Frame
- Style** No Academic Style
- Roof** Gable: Front
- Exterior Cladding** Wood: Weatherboard, Vertical Board
- Foundation** Pier: Brick
- Porch** Portico
- Windows** Unknown
- Chimney** Side-Exterior: Brick (2)
Off-Ctr, Roof Surface: Brick
- Alterations** Windows Boarded

Laurens County
Historic Resource

Field ID: LS-103
GNAHRGIS ID: 244332
County: Laurens
Preliminary NR Assessment: Not Eligible
Status - Listed: Not Listed



SE Corner of Grey Coley Rd and McLendon Rd

Coordinates: 32.413815, -82.881977



Resource Type Cemetery

Resource Use Site

Date of Construction 1926

Common Names Hamilton, Moore

≈ Number of Burials 30

Oldest Burial 1926

Burial Description WWI

Cemetery Description Active Use
 Ledger Stones (Concrete and Granite)
 Posts of Iron Fence Remain



Laurens County Historic Resource

Field ID: LS-104
GNAHRGIS ID: 244339
County: Laurens
Preliminary NR Assessment: May Meet
Status - Listed: Not Listed



.5 Mi E of Grey Coley Rd on Roberts Rd
Coordinates: 32.39872, -82.883408



- Resource Type** Building
- Resource Use** Residential Single Family Dwelling
- Date of Construction** 1910-1919
- Building Type** Dogtrot
- Structural System** Balloon Frame
- Style** No Academic Style
- Roof** Gable: Side
- Exterior Cladding** Wood: Weatherboard
- Foundation** Pier: Stone
- Porch** Verandah
- Windows** Double Hung Sash: 6/6
- Chimney** Gable-End, Exterior: Brick (2)
- Alterations** Large Rear Connected Structure
Rear Shed Addition



Laurens County Historic Resource

Field ID: LS-105
GNAHRGIS ID: 244340
County: Laurens
Preliminary NR Assessment: Not Eligible
Status - Listed: Not Listed



SE Corner of Grey Coley and Roberts Rd Int

Coordinates: 32.395475, -82.877306

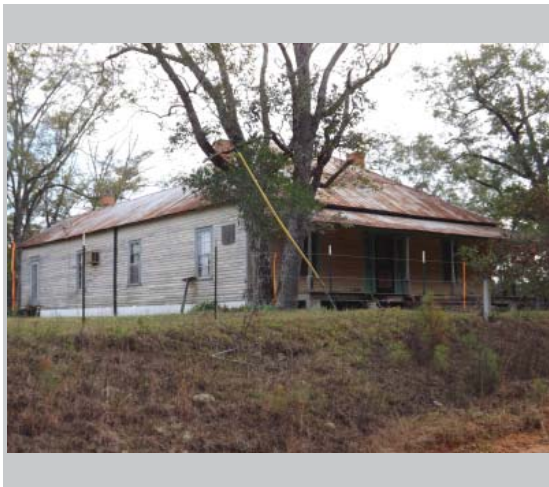

Resource Type Building

Resource Use Vacant

Date of Construction 1915-1924

Building Type Georgian Cottage

Structural System Balloon Frame

Style Folk Victorian

Roof Hip

Exterior Cladding Wood: Weatherboard

Foundation Pier: Concrete

Porch Wrap-Around

Windows Double Hung Sash: 6/6

Chimney Off-Ctr, within Roof
Surface: Brick (2)

Alterations Large Integrated rear
Shed Addition



Laurens County Historic Resource

Field ID: LS-106
GNAHRGIS ID: 244341
County: Laurens
Preliminary NR Assessment: Not Eligible
Status - Listed: Not Listed



End of Pearson Cemetery Rd, W of Richard Moore Rd

Coordinates: 32.38073, -82.92256



Resource Type Cemetery

Resource Use Site

Date of Construction 1896

Common Names Walden, Pearson

≈ Number of Burials 50

Oldest Burial 1896

Burial Description Vietnam

Cemetery Description Active Use
Ledge Stones (Concrete and Granite)
Overgrown



Laurens County Historic Resource

Field ID: LS-107
GNAHRGIS ID: 244342
County: Laurens
Preliminary NR Assessment: Not Eligible
Status - Listed: Not Listed



Alligood Cemetery
On Alligood Ln, .6 Mi NE of McDaniel Dr
Coordinates: 32.43103, -83.00479



Resource Type Cemetery

Resource Use Site

Date of Construction 1873

Common Names Alligood, Warren

≈ Number of Burials 75

Oldest Burial 1873

Burial Description WWI, WWII, Korea

Cemetery Description Active Use
Ledger Stones (Concrete, Granite, Wood)
Cypress Trees



Laurens County Historic Resource

Field ID: LS-108
GNAHRGIS ID: 244343
County: Laurens
Preliminary NR Assessment: Not Eligible
Status - Listed: Not Listed



.5 Mi S of Lauren Church Hill Rd on Hwy 338

Coordinates: 32.487192, -83.087114



Resource Type Cemetery

Resource Use Site

Date of Construction 1922

Common Names Blue, Oliver, Floyd

≈ Number of Burials 75-100

Oldest Burial 1922

Burial Description WWI, WWII, Vietnam, Korea

Cemetery Description Active Use
Non-contributing Church on site
Primarily Mid-to-Late 20th Century
Ledge Stones: Concrete



Laurens County Historic Resource

Field ID: LS-109
GNAHRGIS ID: 244344
County: Laurens
Preliminary NR Assessment: May Meet
Status - Listed: Not Listed



1737 Walke Dairy Rd

Coordinates: 32.492644, -83.01592



Resource Type Building

Resource Use Vacant

Date of Construction 1930-1939

Building Type Bungalow: Front Gable

Structural System Balloon Frame

Style No Academic Style

Roof Gable: Front

Exterior Cladding Wood: Weatherboard

Foundation Pier:Brick

Porch Verandah

Windows Double Hung Sash: 2/2

Chimney Off-center Within Roof
Surface: Brick

Alterations Windows Broken



Laurens County Historic Resource

Field ID: LS-110
GNAHRGIS ID: 244345
County: Laurens
Preliminary NR Assessment: Appears to Meet
Status - Listed: Not Listed



.5 Mi S of Hill Bridge Rd, on Hwy 338
Coordinates: 32.460993, -83.074668



- Resource Type** Building
- Resource Use** Residential Single Family Dwelling
- Date of Construction** 1915-1924
- Building Type** Georgian House
- Structural System** Balloon Frame
- Style** Neoclassical Revival
- Roof** Complex
- Exterior Cladding** Wood: Weatherboard
- Foundation** Continuous: Brick
- Porch** Verandah, Balcony, Porte-Cochere
- Windows** Double Hung Sash: 4/1
- Chimney** Off-center Within Roof Surface: Brick (2)
- Alterations** Three Two-Story Columns Replaced



Laurens County Historic Resource

Field ID: LS-111
GNAHRGIS ID: 244346
County: Laurens
Preliminary NR Assessment: May Meet
Status - Listed: Not Listed



.5 Mi W of Hwy 338, on Hillbridge Rd

Coordinates: 32.459941, -83.095501



Resource Type Building

Resource Use Vacant

Date of Construction 1910-1919

Building Type Georgian Cottage

Structural System Balloon Frame

Style No Academic Style

Roof Hip

Exterior Cladding Wood: Weatherboard,
Vertical Board, Shingles

Foundation Pier: Brick

Porch No Porch

Windows Double Hung Sash: 6/6

Chimney Off-center Within Roof
Surface: Brick (2)

Alterations Historic Material
Replacements



Laurens County Historic Resource

Field ID: LS-112
GNAHRGIS ID: 244347
County: Laurens
Preliminary NR Assessment: Not Eligible
Status - Listed: Not Listed



590 Lord Dexter Rd

Coordinates: 32.45390, -82.089412



Resource Type Building

Resource Use Residential Multiple Dwelling, Duplex

Date of Construction 1930-1939

Building Type Double Shotgun

Structural System Balloon Frame

Style No Academic Style

Roof Gable: Front

Exterior Cladding Wood: Vertical Board
Synthetics: Vinyl

Foundation Unknown

Porch Portico

Windows Double Hung Sash: 6/1

Chimney Off-center, Ridgeline:
Brick

Alterations Mid-Century Material Replacements



Laurens County Historic Resource

Field ID: LS-113
GNAHRGIS ID: 245321
County: Laurens
Preliminary NR Assessment: Not Eligible
Status - Listed: Not Listed



St. Luke Baptist Church Cemetery
End of Cemetery Rd, 1 Mi NW of Hwy 257 Int.

Coordinates: 32.443833, -83.058250



Resource Type Cemetery

Resource Use Site

Date of Construction 1902

Common Names Pittman, Williams,
Pearson

≈ Number of Burials 150

Oldest Burial 1902

Burial Description WWI, Army Specialist

Cemetery Description Active Use
Concrete Box Tombs
Hand Etched Markers
Unmarked Graves
Sprawling Layout
Some Sections Maintained
Some Sections Overgrown



Laurens County Historic Resource

Field ID: LS-114
GNAHRGIS ID: 244349
County: Laurens
Preliminary NR Assessment: May Meet
Status - Listed: Not Listed



E Corner of Scooter Rue Rd and Hwy 257 Intersection

Coordinates: 32.44627, -83.04325

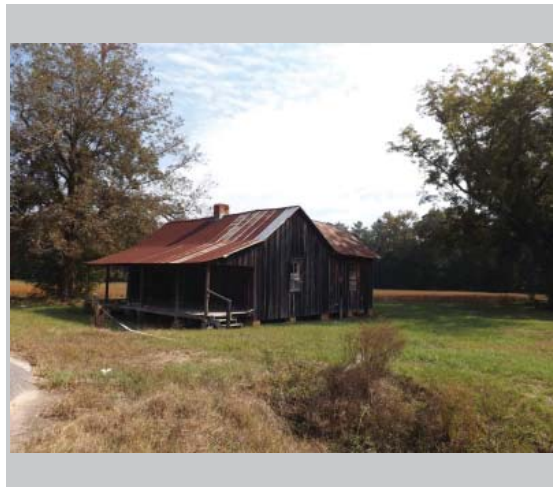

Resource Type Building

Resource Use Vacant

Date of Construction 1910-1919

Building Type Saddlebag: Center Door

Structural System Balloon Frame

Style No Academic Style

Roof Gable: Side

Exterior Cladding Wood: Vertical Board

Foundation Pier: Brick and Concrete

Porch Verandah

Windows Double Hung Sash: 6/6

Chimney Center: Brick

Alterations Rear Historic Gable Addition



Laurens County Historic Resource

Field ID: LS-115
GNAHRGIS ID: 244350
County: Laurens
Preliminary NR Assessment: Not Eligible
Status - Listed: Not Listed



Mt. Caramel Cemetery
NW Corner of Hwy 338 and Blankenship Rd Int

Coordinates: 32.42250, -83.05775



Resource Type Cemetery

Resource Use Site

Date of Construction 1888

Common Names Thomas, Shepard

≈ Number of Burials 300

Oldest Burial 1888

Burial Description CSA, WWI, WWII; Mason, Woodsman of the World

Cemetery Description Two Portions
Chainlink Fence
Ledge Stones: Granite and Concrete
Family Plots: Granite and Concrete Outlines



Laurens County Historic Resource

Field ID: LS-116
GNAHRGIS ID: 244379
County: Laurens
Preliminary NR Assessment: May Meet
Status - Listed: Not Listed



2776 Dublin Eastman Rd

Coordinates: 32.383255, -83.080666



Resource Type Building

Resource Use Residential Single Family Dwelling

Date of Construction 1925-1934

Building Type Bungalow: Cross Gable

Structural System Balloon Frame

Style Craftsman

Roof Gable: Cross

Exterior Cladding Stucco

Foundation Unknown

Porch Portico, Porte-Cochere

Windows Double Hung Sash: 6/6

Chimney Off-Center, Within Roof Surface: Brick

Alterations Replacement Windows



Laurens County Historic Resource

Field ID: LS-117
GNAHRGIS ID: 244355
County: Laurens
Preliminary NR Assessment: May Meet
Status - Listed: Not Listed



N Corner of Barrs Rd and Bryan Rd Int

Coordinates: 32.38098, -83.10690



Resource Type Building

Resource Use Vacant

Date of Construction 1910-1919

Building Type Central Hallway

Structural System Balloon Frame

Style No Academic Style

Roof Gable: Side

Exterior Cladding Wood: Weatherboard

Foundation Pier: Brick

Porch Verandah

Windows Double Hung Sash: 4/4

Chimney Gable-End, Exterior: Brick (2)

Alterations Large Historic Rear Gable Addition



Laurens County Historic Resource

Field ID: LS-118
GNAHRGIS ID: 244356
County: Laurens
Preliminary NR Assessment: May Meet
Status - Listed: Not Listed



2520 Mt Caramel Church Rd

Coordinates: 32.3959, -83.070607

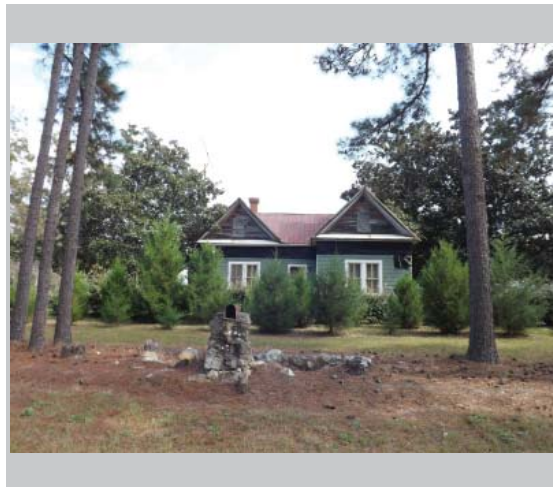

Resource Type Building

Resource Use Residential: Single Family Dwelling

Date of Construction 1910-1919

Building Type New South Cottage

Structural System Balloon Frame

Style No Academic Style

Roof Gable: Cross

Exterior Cladding Wood: Shingles

Foundation Unknown

Porch No Porch

Windows Double Hung Sash: 2/2

Chimney Off-Center, Ridgeline: Brick (2)

Alterations Porch in Process of Replacement
Large Side Addition



Laurens County Historic Resource

Field ID: LS-119
GNAHRGIS ID: 244357
County: Laurens
Preliminary NR Assessment: Not Eligible
Status - Listed: Not Listed



2346 Mt Caramel Rd

Coordinates: 32.40888, -83.06602



Resource Type Building

Resource Use Residential: Single Family Dwelling

Date of Construction 1930-1939

Building Type Bungalow: Front Gable

Structural System Balloon Frame

Style Craftsman

Roof Gable: Front

Exterior Cladding Wood: Weatherboard

Foundation Pier with Infill: Stuccoed Brick

Porch Portico

Windows Double Hung Sash: 6/6

Chimney Off-Center, Ridgeline: Brick

Alterations Large Gable Side Addition with Craftsman Elements
Foundation Stuccoed



Laurens County Historic Resource

Field ID: LS-120
GNAHRGIS ID: 244358
County: Laurens
Preliminary NR Assessment: May Meet
Status - Listed: Not Listed



170 B & F Road

Coordinates: 32.42633, -83.07502



Resource Type Building

Resource Use Residential: Single Family Dwelling

Date of Construction 1925-1934

Building Type Bungalow: Front Gable

Structural System Balloon Frame

Style Craftsman

Roof Gable: Cross

Exterior Cladding Synthetics: Vinyl

Foundation Pier: Brick

Porch Portico

Windows Double Hung Sash: 3/1

Chimney Off-Center, within Roof Surface: Brick (2)

Alterations Screened Verandah



Laurens County Historic Resource

Field ID: LS-121
GNAHRGIS ID: 244359
County: Laurens
Preliminary NR Assessment: Not Eligible
Status - Listed: Not Listed



Buckhorn Cemetery
1 Mi SW of Lord Dexter Rd on Chicken Rd
Coordinates: 32.46376, -83.12486



Resource Type Cemetery

Resource Use Site

Date of Construction 1808

Common Names Darsey, Davey, Stipling, Joiner, Manning

≈ Number of Burials 350

Oldest Burial 1808

Burial Description Revolutionary, CSA, WWI, WWII

Cemetery Description Ledger Stones: Concrete
Family Plots: Concrete and Granite Outlines
Unmarked Graves
Hand Etched Markers
Many Non-Historic Markers
Concrete Box Tombs



Laurens County Historic Resource

Field ID: LS-122
GNAHRGIS ID: 244360
County: Laurens
Preliminary NR Assessment: Not Eligible
Status - Listed: Not Listed



2547 Lord Rd

Coordinates: 32.46945, -83.149639



Resource Type Building
Resource Use Residential: Single Family Dwelling
Date of Construction 1930-1939
Building Type Bungalow: Front Gable
Structural System Balloon Frame
Style No Academic Style
Roof Gable: Front
Exterior Cladding Wood: Vertical Board
Foundation Unknown
Porch Verandah
Windows Double Hung Sash: 2/2
Chimney Lateral Exterior: Brick
Alterations Mid-Century Material Replacements



Laurens County Historic Resource

Field ID: LS-123
GNAHRGIS ID: 244361
County: Laurens
Preliminary NR Assessment: May Meet
Status - Listed: Not Listed



1 Mi SW of Hwy 338 on Chicken Rd

Coordinates: 32.472849, -83.10718



Resource Type Building

Resource Use Vacant

Date of Construction 1910-1919

Building Type Central Hallway

Structural System Balloon Frame

Style No Academic Style

Roof Gable: Side

Exterior Cladding Wood: Vertical Board

Foundation Pier: Brick and Concrete

Porch Verandah

Windows Double Hung Sash: 6/6,
2/2

Chimney Both Gable Ends: Brick

Alterations Large Deteriorating Gable
Addition



Laurens County Historic Resource

Field ID: LS-124
GNAHRGIS ID: 244378
County: Laurens
Preliminary NR Assessment: May Meet
Status - Listed: Not Listed



2124 Chicken Rd

Coordinates: 32.47043, -83.109618



Resource Type Cemetery

Resource Use Site

Date of Construction 1914

Common Names Lords

≈ Number of Burials 10

Oldest Burial 1914

Burial Description CSA

Cemetery Description Wrought Iron Fence
Surrounds
Non-Contributing House
on Site
Ledge Stones: Granite



Laurens County Historic Resource

Field ID: LS-125
GNAHRGIS ID: 244363
County: Laurens
Preliminary NR Assessment: Appears to Meet
Status - Listed: Not Listed



Whitehall
2434 Alice Brewer Rd

Coordinates: 32.497198, -83.175619



Resource Type Building
Resource Use Residential Single Family Dwelling
Date of Construction 1895-1904
Building Type Georgian Cottage
Structural System Balloon Frame
Style Neoclassical & Greek Revival
Roof Hip
Exterior Cladding Wood: Weatherboard
Foundation Unknown
Porch Wrap-Around
Windows Double Hung Sash: 6/6
Chimney Off-Center within Roof Surface: Brick
Alterations No Alterations



Laurens County Historic Resource

Field ID: LS-126
GNAHRGIS ID: 244364
County: Laurens
Preliminary NR Assessment: Appears to Meet
Status - Listed: Not Listed



2049 Alice Brewer Rd

Coordinates: 32.51915, -83.14743



- Resource Type** Building
- Resource Use** Residential Single Family Dwelling
- Date of Construction** 1900-1909
- Building Type** Georgian House
- Structural System** Balloon Frame
- Style** Greek Revival
- Roof** Hip
- Exterior Cladding** Wood: Weatherboard
- Foundation** Continuous: Brick
- Porch** Wrap-Around, Verandah
- Windows** Double Hung Sash: 6/6
- Chimney** Multiple Random: Brick (3)
- Alterations** No Alterations



Laurens County Historic Resource

Field ID: LS-127
GNAHRGIS ID: 244368
County: Laurens
Preliminary NR Assessment: May Meet
Status - Listed: Not Listed



.1 Mi NW of Watkinsville Rd on Hwy 126

Coordinates: 32.52677, -83.14057



Resource Type Building

Resource Use Vacant

Date of Construction 1915-1924

Building Type Georgian Cottage

Structural System Balloon Frame

Style Craftsman

Roof Gable: Cross

Exterior Cladding Wood: Weatherboard

Foundation Pier with Infill: Brick

Porch Verandah, Porte-Cochere

Windows Double Hung Sash: 6/6, 1/1

Chimney Off-Center, Ridgeline:
Brick

Alterations Large Historic Integrated
Carport
Mid-Century Material
Replacements



Laurens County Historic Resource

Field ID: LS-128
GNAHRGIS ID: 244366
County: Laurens
**Preliminary NR
Assessment:** May Meet
Status - Listed: Not Listed



2139 The Rock Rd

Coordinates: 32.542075, -83.191111



Resource Type Building

Resource Use Residential Single Family Dwelling

Date of Construction 1925-1934

Building Type Bungalow: Hip

Structural System Balloon Frame

Style Craftsman

Roof Hip

Exterior Cladding Stone: Fieldstone

Foundation Continuous: Stone

Porch Stoop

Windows Double Hung Sash: 6/1, 6/6

Chimney Lateral Exterior: Fieldstone

Alterations Enclosed Porte-Cochere



Laurens County Historic Resource

Field ID: LS-129
GNAHRGIS ID: 244370
County: Laurens
Preliminary NR Assessment: Not Eligible
Status - Listed: Not Listed



2063 Bay Springs Rd

Coordinates: 32.60688, -82.70775



Resource Type Building

Resource Use Residential: Single Family Dwelling

Date of Construction 1900-1909

Building Type House: Central Hallway

Structural System Balloon Frame

Style No Academic Style

Roof Gable:Side

Exterior Cladding Synthetic: Masonite

Foundation Pier: Concrete

Porch Verandah

Windows Double Hung Sash: 6/6

Chimney Gable End Exterior: Brick

Alterations Exterior replacement materials
Rear addition



Laurens County Historic Resource

Field ID: LS-130
GNAHRGIS ID: 244371
County: Laurens
Preliminary NR Assessment: May Meet
Status - Listed: Not Listed



2150 Bay Springs Rd

Coordinates: 32.60813, -82.69980

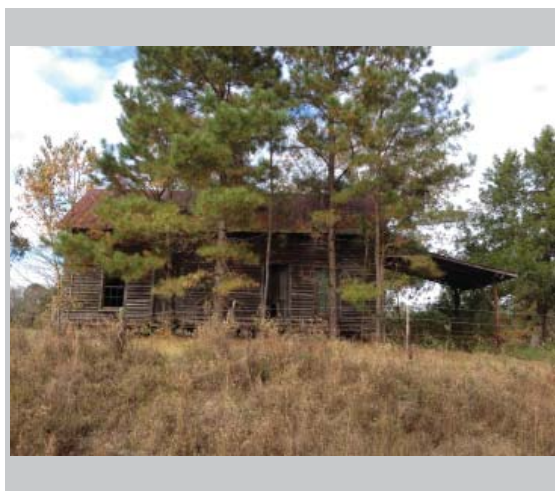

Resource Type Building

Resource Use Vacant

Date of Construction 1915-1924

Building Type House: Saddlebag: 2 doors

Structural System Balloon Frame

Style No Academic Style

Roof Gable: Side

Exterior Cladding Wood: Weatherboard

Foundation Pier: Brick

Porch Verandah and Wrap Around

Windows Double Hung Sash: 6/6

Chimney Center: Brick

Alterations Enclosed Verandah



Laurens County Historic Resource

Field ID: LS-131
GNAHRGIS ID: 244372
County: Laurens
**Preliminary NR
Assessment:** May Meet
Status - Listed: Not Listed



SE corner of Bay Springs Rd and Leo Kyzer Rd

Coordinates: 32.60292, -82.6774



Resource Type Building

Resource Use Vacant

Date of Construction 1910-1919

Building Type House: Central Hallway

Structural System Balloon Frame

Style No Academic Style

Roof Gable: Side

Exterior Cladding Wood: Weatherboard

Foundation Pier: Concrete

Porch Verandah

Windows Double Hung Sash: 6/6, 1/1

Chimney Gable End Exterior & Off
Center Roof Surface: Brick

Alterations Rear addition



Laurens County Historic Resource

Field ID: LS-132
GNAHRGIS ID: 244373
County: Laurens
Preliminary NR Assessment: May Meet
Status - Listed: Not Listed



On Thomas Lane, .1 mile north of Thomas Chapel Rd.

Coordinates: 32.594815, -82.704061

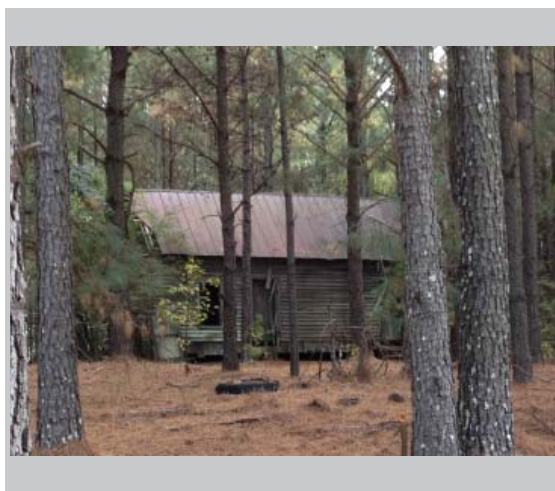

Resource Type Building

Resource Use Vacant

Date of Construction 1910-1919

Building Type House: Double Pen

Structural System Balloon Frame

Style No Academic Style

Roof Gable: Side

Exterior Cladding Wood: Weatherboard

Foundation Pier: Wood

Porch None Observed

Windows None Observed

Chimney Gable End Exterior: Brick

Alterations Windows missing
Left chimney in poor condition



Laurens County Historic Resource

Field ID: LS-133
GNAHRGIS ID: 244374
County: Laurens
Preliminary NR Assessment: Not Eligible
Status - Listed: Not Listed



Terminus of Keens Crossing and US 80

Coordinates: 32.55223, -82.710556



Resource Type Cemetery

Resource Use Site

Date of Construction 1901

Common Names Carter, Nichols, Gardener

≈ Number of Burials 200

Oldest Burial 1901

Burial Description CSA, WWII, Woodsman of the World

Cemetery Description Non-contributing church on site
Family plots -Iron fenced family plots
Concrete ledger stones
Hand etched concrete ledger stones



Laurens County Historic Resource

Field ID: LS-134
GNAHRGIS ID: 244375
County: Laurens
Preliminary NR Assessment: May Meet
Status - Listed: Not Listed



.1 mile west of Keen Crossing on Hwy 80

Coordinates: 32.55263, -82.713728



Resource Type Building

Resource Use Vacant

Date of Construction 1925-1934

Building Type House: Bungalow

Structural System Balloon Frame

Style No Academic Style

Roof Hip

Exterior Cladding Wood: Weatherboard

Foundation Pier: Brick

Porch Verandah

Windows Double Hung Sash: 6/6

Chimney Multiple Random: Brick

Alterations Shed addition
Chimney alteration
Attic vents added



Laurens County Historic Resource

Field ID: LS-135
GNAHRGIS ID: 244376
County: Laurens
Preliminary NR Assessment: May Meet
Status - Listed: Not Listed



NW corner of Dewey Mimbs Rd and St. Paul Rd

Coordinates: 32.53766,-82.73458



Resource Type Building

Resource Use Vacant

Date of Construction 1910-1919

Building Type House: Saddlebag: Two Doors

Structural System Balloon Frame

Style No Academic Style

Roof Gable: Side

Exterior Cladding Wood: Vertical Board

Foundation Pier: Brick

Porch Verandah

Windows Double Hung Sash: 6/1

Chimney Center & Off Center Roof
Surface: Brick

Alterations Shed addition
Replacement porch supports
Window panes missing

THE UNIVERSITY OF GEORGIA
CE+D

Laurens County Historic Resource

Field ID: LS-136
GNAHRGIS ID: 244377
County: Laurens
Preliminary NR Assessment: Not Eligible
Status - Listed: Not Listed



SE corner of Pleasant Springs Rd and Bay Puller

Coordinates: 32.52217, -82.72914

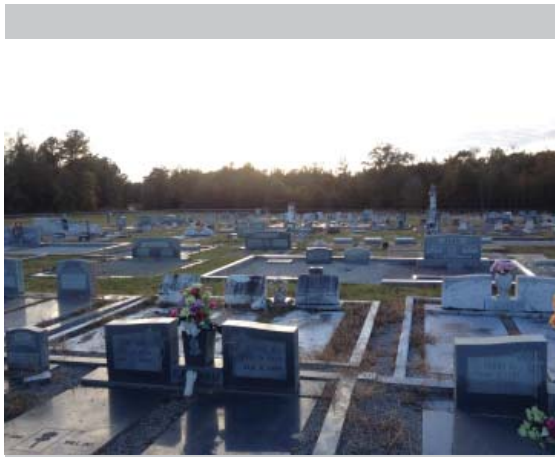

Resource Type Cemetery

Resource Use Site

Date of Construction 1874

Common Names Foskey, Johnson, Minims

≈ Number of Burials 300

Oldest Burial 1874

Burial Description CSA, WWII veterans

Cemetery Description Granite outlined family plots
 Chain link fence
 surrounded family plots
 Concrete and granite ledger stones
 Few broken markers
 Unmarked graves
 Stamped concrete markers



Laurens County Historic Resource

Field ID: LS-137
GNAHRGIS ID: 245211
County: Laurens
Preliminary NR Assessment: Not Eligible
Status - Listed: Not Listed



Spring Hill Missionary Baptist Church
494 Evergreen Rd

Coordinates: 32.635418, -83.013021



Resource Type Cemetery

Resource Use Site

Date of Construction 1912

Common Names Ellington, Stanley

≈ Number of Burials 200

Oldest Burial 1912

Burial Description WW1, WW2, Vietnam, Korea, CSA

Cemetery Description Non contributing church on site
Concrete ledger stones
Several immature trees, sandy landscape
Hand carved writing
Several unmarked ledger stones
Graves behind church more recent

THE UNIVERSITY OF GEORGIA
CE+D
**Laurens County
Historic Resource**

Field ID: LS-138
GNAHRGIS ID: 245212
County: Laurens
**Preliminary NR
 Assessment:** Not Eligible
Status - Listed: Not Listed



Evergreen UMC Cemetery
 1495 ORD THOMSONBORO RD

Coordinates: 32.653955, -82.984791

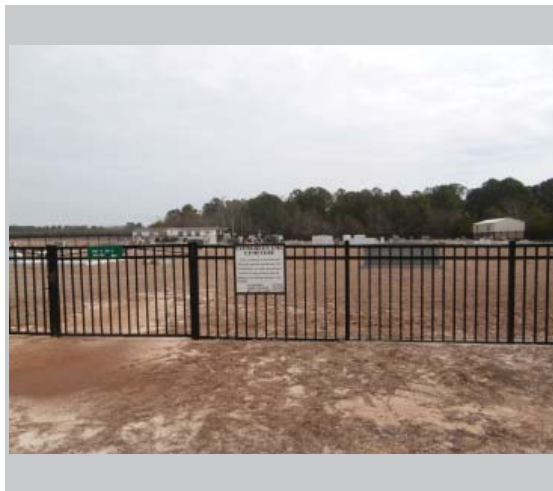

Resource Type Cemetery

Resource Use Site

Date of Construction 1896

Common Names Womack, Roger, Daniel

≈ Number of Burials 75

Oldest Burial 1896

Burial Description WWI, WWII, CSA, Mason,

Cemetery Description Non contributing front gable church on site
 Ledger stones- granite and concrete
 Family plots with gravel, outlined with granite
 Surrounded by iron fence



Laurens County Historic Resource

Field ID: LS-139
GNAHRGIS ID: 245213
County: Laurens
Preliminary NR Assessment: Not Eligible
Status - Listed: Not Listed



HOLLY GROVE CEMETERY
1495 OLD THOMSONBORO RD

Coordinates: 32.627392, -82.958046



Resource Type Cemetery

Resource Use Site

Date of Construction 1946

Common Names Thomas, Holmes

≈ Number of Burials 50

Oldest Burial 1946

Burial Description WWI, WWII,

Cemetery Description Surrounded by chain-link fence near road, but lined by trees in back
Church down the road
Some unmarked/faded markers
Concrete ledger stones
Several broke headstones, overgrown



Laurens County Historic Resource

Field ID: LS-140
GNAHRGIS ID: 245214
County: Laurens
Preliminary NR Assessment: May Meet
Status - Listed: Not Listed



On Buckeye Rd 1 mile N from Blackshear Ferry Rd

Coordinates: 32.53766,-82.899186



Resource Type Building

Resource Use Vacant

Date of Construction 1910-1919

Building Type House: Gabled Ell-Cottage

Structural System Balloon Frame

Style No Academic Style

Roof Gable: Front

Exterior Cladding Wood: Weatherboard

Foundation Unknown

Porch Verandah

Windows Double Hung Sash: 6/6 & 2/2

Chimney Off Center Roof Surface: Brick

Alterations Rear shed addition
Screened porch supports



Laurens County Historic Resource

Field ID: LS-140
GNAHRGIS ID: 245215
County: Laurens
Preliminary NR Assessment: Not Eligible
Status - Listed: Not Listed



Buckeye Baptist Church Cemetery
2176 NEW BUCKEYE RD

Coordinates: 32.71327, -82.86164



Resource Type Cemetery

Resource Use Site

Date of Construction 1954

Common Names Wright, Walker

≈ Number of Burials 100

Oldest Burial 1954

Burial Description WWI, WWII, Vietnam, Korea, Mason,

Cemetery Description Non contributing front gable church on site
Ledger stones- granite and concrete
Family plots with gravel, outlined with granite
Unmarked graves



Laurens County Historic Resource

Field ID: LS-142
GNAHRGIS ID: 245216
County: Laurens
Preliminary NR Assessment: May Meet
Status - Listed: Not Listed



On New Buckeye Rd .1 Mile N Of Robert Plummer Rd

Coordinates: 32.66201,-82.86994



Resource Type Building

Resource Use Vacant

Date of Construction 1950-1959

Building Type Commercial: Motel

Structural System Concrete Block

Style No Academic Style

Roof Gable: Side

Exterior Cladding Wood: Weatherboard & CMU Block

Foundation Unknown

Porch Verandah

Windows Single Hung Sash: 2/2 & Single fixed pane

Chimney None Observed

Alterations None Observed



Laurens County Historic Resource

Field ID: LS-143
GNAHRGIS ID: 245217
County: Laurens
Preliminary NR Assessment: Not Eligible
Status - Listed: Not Listed



Marvin Cemetery
On New Buckeye Rd, .1 Mile N Of Marvin Church Rd

Coordinates: 32.65062, --82.87415



Resource Type Cemetery

Resource Use Site

Date of Construction 1888

Common Names Brown, Bowen, Saunders

≈ Number of Burials 50

Oldest Burial 1888

Burial Description Several children graves

Cemetery Description Large Cedars
Family plots outlined with concrete
Angel sculpture
Active within last 20 years
Mostly older graves



Laurens County Historic Resource

Field ID: LS-144
GNAHRGIS ID: 245254
County: Laurens
Preliminary NR Assessment: May Meet
Status - Listed: Not Listed



On 319 .4 miles North of Stanley Rd

Coordinates: 32.659454,-82.794289



Resource Type Building

Resource Use Vacant

Date of Construction 1925-1934

Building Type House: Extended Hall
Parlor

Structural System Balloon Frame

Style No Academic Style

Roof Gable: Front

Exterior Cladding Wood: Weatherboard

Foundation Pier: Brick

Porch Verandah

Windows Double Hung Sash: 6/6

Chimney Off Center Roof Surface
& Side Exterior: Brick

Alterations Original entry doors
covered



Laurens County Historic Resource

Field ID: LS-145
GNAHRGIS ID: 245255
County: Laurens
**Preliminary NR
Assessment:** May Meet
Status - Listed: Not Listed



On 319 .5 miles North of Stanley Rd

Coordinates: 32.66171, -82.794070



Resource Type Building

Resource Use Residential: Single Family Dwelling

Date of Construction 1915-1924

Building Type House: Central Hallway

Structural System Balloon Frame

Style No Academic Style

Roof Gable: Side

Exterior Cladding Wood: Weatherboard

Foundation Pier: Brick

Porch Verandah

Windows Double Hung Sash: 6/6

Chimney Gable End Exterior: Brick

Alterations None Observed

THE UNIVERSITY OF GEORGIA
CE+D

Laurens County Historic Resource

Field ID: LS-146
GNAHRGIS ID: 245256
County: Laurens
Preliminary NR Assessment: Not Eligible
Status - Listed: Not Listed

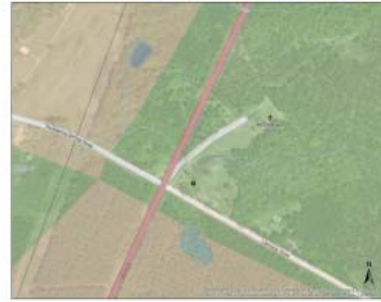

NE Corner of 319 and Lakeway RD

Coordinates: 32.63822, -82.80346



Resource Type Cemetery

Resource Use Site

Date of Construction 1905

Common Names Johnson, Kinsey

≈ Number of Burials 100

Oldest Burial 1905

Burial Description Korea, WWII

Cemetery Description Family plots outlined with concrete and granite
 Active
 Ledger stones: Concrete and Granite
 Unmarked graves
 Non- Contributing Church



Laurens County Historic Resource

Field ID: LS-147
GNAHRGIS ID: 245257
County: Laurens
**Preliminary NR
Assessment:** May Meet
Status - Listed: Not Listed



On Lakeway Rd .1 mile SE of Lovett Rd

Coordinates: 32.640510, -82.785538

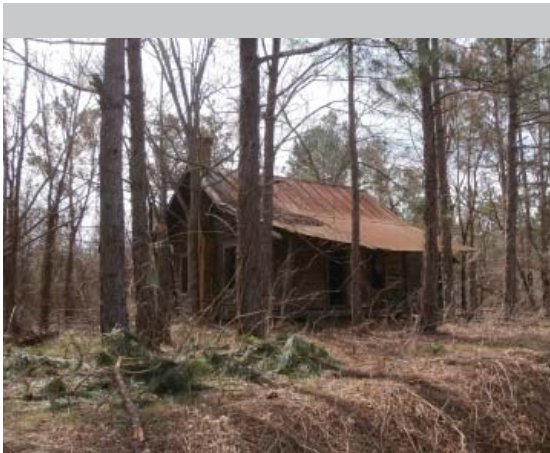

Resource Type Building

Resource Use Vacant

Date of Construction 1905-1914

Building Type House: Central Hallway

Structural System Balloon Frame

Style No Academic Style

Roof Gable: Side

Exterior Cladding Wood: Weatherboard

Foundation Pier: Stone

Porch Verandah

Windows None Observed

Chimney Gable End Exterior: Brick

Alterations Windows broken or covered
Porch floor gone
Side addition

Laurens County
Historic Resource

Field ID: LS-148
GNAHRGIS ID: 245258
County: Laurens
Preliminary NR Assessment: Not Eligible
Status - Listed: Not Listed



Browns Chapel Missionary Cemetery
 On Lovett Rd .1 mile E of Lakeway RD
Coordinates: 32.641839, -82.779006



Resource Type Cemetery
Resource Use Site
Date of Construction 1957
Common Names Jenkins, Smith
≈ Number of Burials 70
Oldest Burial 1957
Burial Description WWI, WWII
Cemetery Description Family plots outlined with granite
 Active
 Ledger stones: Concrete
 Unmarked graves
 Non- Contributing Church
 Stamped Concrete markers
 Chain link fence surrounds



Laurens County Historic Resource

Field ID: LS-149
GNAHRGIS ID: 245259
County: Laurens
Preliminary NR Assessment: Appears to Meet
Status - Listed: Not Listed



On Brewton-Lovett Rd .1 mile N of Lovett Rd

Coordinates: 32.640948, -82.767090



Resource Type Building

Resource Use Residential: Single Family Dwelling

Date of Construction 1900-1909

Building Type House: Central Hallway

Structural System Balloon Frame

Style Folk Victorian

Roof Gable: Cross

Exterior Cladding Wood: Weatherboard

Foundation Pier: Brick

Porch Verandah

Windows None Observed

Chimney Gable End Exterior: Brick

Alterations Ramp added to porch
Some exterior material replacements
Rear addition



Laurens County Historic Resource

Field ID: LS-150
GNAHRGIS ID: 245260
County: Laurens
Preliminary NR Assessment: May Meet
Status - Listed: Not Listed



On Brewton Lovett Rd .1 mile S of Lovett Rd
Coordinates: 32.638955, -82.767820



- Resource Type** Building
- Resource Use** Vacant
- Date of Construction** 1907
- Building Type** General Store: Single Retail
- Structural System** Balloon Frame
- Style** No Academic Style
- Roof** Gable: Front
- Exterior Cladding** Wood: Weatherboard
- Foundation** Pier: Brick
- Porch** None Observed
- Windows** Double Hung Sash: 6/6
- Chimney** None Observed
- Alterations** Replacement steps



Laurens County Historic Resource

Field ID: LS-151
GNAHRGIS ID: 245261
County: Laurens
Preliminary NR Assessment: Not Eligible
Status - Listed: Not Listed



On Brewton Lovett Rd .1 mile N of Elm St

Coordinates: 32.638639, -82.767904



Resource Type Building

Resource Use Vacant

Date of Construction 1900-1909

Building Type Agricultural: Storage

Structural System Balloon Frame

Style No Academic Style

Roof Gable: Front

Exterior Cladding Wood: Weatherboard

Foundation Pier: Brick

Porch None Observed

Windows None Observed

Chimney None Observed

Alterations None Observed



Laurens County Historic Resource

Field ID: LS-152
GNAHRGIS ID: 245262
County: Laurens
**Preliminary NR
Assessment:** Not Eligible
Status - Listed: Not Listed



420 Shady Grove Church Rd

Coordinates: 32.614229, -82.771181



Resource Type Building

Resource Use Residential: Single Family Dwelling

Date of Construction 1900-1909

Building Type House: Gabled Ell Cottage

Structural System Balloon Frame

Style Folk Victorian

Roof Gable: Cross and Hip

Exterior Cladding Wood: Weatherboard and Shingles

Foundation Pier with Infill: Brick

Porch Wrap Around

Windows Double Hung Sash: 2/2

Chimney None Observed

Alterations Multiple additions and alterations



Laurens County Historic Resource

Field ID: LS-153
GNAHRGIS ID: 245263
County: Laurens
Preliminary NR Assessment: Not Eligible
Status - Listed: Not Listed



Shady Grove Baptist Church Cemetery
On Shady Grove Rd .5 miles SE of Brewton Lovett Rd

Coordinates: 32.45673, -82.77071



Resource Type Cemetery

Resource Use Site

Date of Construction 1897

Common Names Jackson, Walker, Watson

≈ Number of Burials 150

Oldest Burial 1897

Burial Description CSA, WWI, WWII, Mason

Cemetery Description Non- contributing church
Active use
Chain link fence
Family plots outlined with granite
Deteriorating graves

THE UNIVERSITY OF GEORGIA
CE+D

Laurens County Historic Resource

Field ID: LS-154
GNAHRGIS ID: 245264
County: Laurens
Preliminary NR Assessment: Not Eligible
Status - Listed: Not Listed



Boiling Springs Church Cemetery
 On Boiling Springs Church Rd .2 miles West of 319

Coordinates: 32.635558, -82.810274



Resource Type Cemetery

Resource Use Site

Date of Construction 1888

Common Names Graham, Rawls

≈ Number of Burials 100

Oldest Burial 1888

Burial Description CSA, WWI, Korea, Mason, Woodsman of the World

Cemetery Description Non- contributing church
 Active use
 Concrete ledger stones
 Family plots outlined with granite



Laurens County Historic Resource

Field ID: LS-155
GNAHRGIS ID: 245265
County: Laurens
Preliminary NR Assessment: Not Eligible
Status - Listed: Not Listed



Zion Hill AME Cemetery
On 319 at Zion Hill Rd

Coordinates: 32.586042, -82.835354



Resource Type Cemetery

Resource Use Site

Date of Construction 1935

Common Names Coley

≈ Number of Burials 100

Oldest Burial 1935

Burial Description WWI, WWII, Korea

Cemetery Description Non-contributing church
Active use
Concrete ledger stones
Unmarked graves
Stamped concrete markers



Laurens County
Historic Resource

Field ID: LS-156
GNAHRGIS ID: 245266
County: Laurens
Preliminary NR Assessment: Not Eligible
Status - Listed: Not Listed

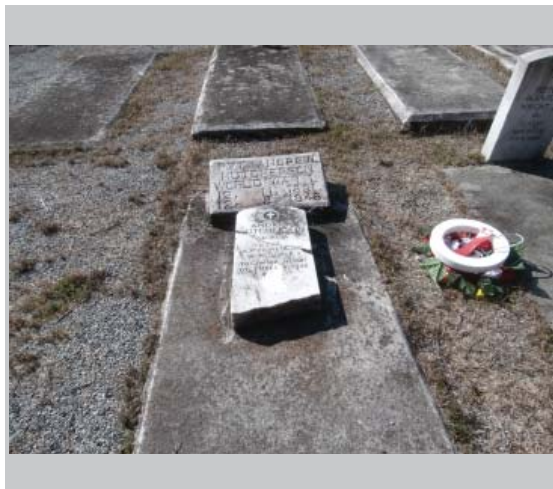

on 319 .5 miles S of Pippen LN

Coordinates: 32.585689, -82.833369



Resource Type Cemetery

Resource Use Site

Date of Construction 1944

Common Names Perry

≈ Number of Burials 20

Oldest Burial 1944

Burial Description WWI, WWII

Cemetery Description Non- contributing church
 Active use
 Concrete ledger stones
 Unmarked graves
 Outlined with granite



Laurens County Historic Resource

Field ID: LS-157
GNAHRGIS ID: 245267
County: Laurens
Preliminary NR Assessment: Not Eligible
Status - Listed: Not Listed



Brewton Cemetery
On Brewton-Lovett Rd .1 mile NE of Salter Moon Rd

Coordinates: 32.590337, -82.804298



Resource Type Cemetery

Resource Use Site

Date of Construction 1887

Common Names Mimbs, Maddox

≈ Number of Burials 150

Oldest Burial 1887

Burial Description WWI, WWII, Korea, Mason, Woodsman of the World, Eastern Star. Vietnam

Cemetery Description Chain link fence surrounds
Active use
Concrete and granite ledger stones
Unmarked graves
Outlined with granite

Laurens County
Historic Resource

Field ID: LS-158
GNAHRGIS ID: 245268
County: Laurens
Preliminary NR Assessment: Not Eligible
Status - Listed: Not Listed



Graham Memorial Cemetery
 112 Graham Church RD

Coordinates: 32.572255, -82.778271



Resource Type Cemetery

Resource Use Site

Date of Construction 1874

Common Names Clements, Brantley
Holmes

≈ Number of Burials 300

Oldest Burial 1874

Burial Description WWI, WWII, Korea,
Mason, Vietnam

Cemetery Description Non-Contributing church
Chain link fence surrounds
Active use
Concrete and granite
ledger stones
Unmarked graves
Outlined with granite
Box tombs
Hand etched names
Brick pyramidal graves



Laurens County Historic Resource

Field ID: LS-159
GNAHRGIS ID: 245269
County: Laurens
Preliminary NR Assessment: Not Eligible
Status - Listed: Not Listed



Greater New Evergreen Baptist Cem
1599 Hwy 26

Coordinates: 32.564575, -82.759509



Resource Type Cemetery

Resource Use Site

Date of Construction 1927

Common Names Todd

≈ Number of Burials 75

Oldest Burial 1927

Burial Description WWI, WWII, Mason

Cemetery Description Non-Contributing church
Wood fence on one side
Active use
Concrete ledger stones
Unmarked graves
Two graves separated by chain link fence

Laurens County
Historic Resource

Field ID: LS-160
GNAHRGIS ID: 245270
County: Laurens
Preliminary NR Assessment: Not Eligible
Status - Listed: Not Listed



Brantley Cobb Cemetery
 On Wyatt Martin Rd .1 mile S of Jerry Hester Rd
Coordinates: 32.553183, -82.793234



Resource Type Cemetery
Resource Use Site
Date of Construction 1895
Common Names Brantley
≈ Number of Burials 16
Oldest Burial 1895
Burial Description Family cemetery
Cemetery Description Active use
 Concrete ledger stones
 Unmarked graves
 Arched brick graves



Laurens County Historic Resource

Field ID: LS-161
GNAHRGIS ID: 245271
County: Laurens
**Preliminary NR
Assessment:** May Meet
Status - Listed: Not Listed



On McCord Rd .4 miles S from Ralph Keen Rd

Coordinates: 32.535678, -82.798431



Resource Type Building

Resource Use Residential: Single Family Dwelling

Date of Construction 1920-1929

Building Type House: Bungalow

Structural System Balloon Frame

Style No Academic Style

Roof Gable: Cross

Exterior Cladding Stucco and Vinyl

Foundation Continuous: Concrete

Porch Stoop and Verandah

Windows Single Hung Sash: 1/1,
Fixed Pane 2x3

Chimney Gable End Exterior

Alterations Rear additions
Exterior material
replacements

Laurens County
Historic Resource

Field ID: LS-162
GNAHRGIS ID: 245272
County: Laurens
Preliminary NR Assessment: Not Eligible
Status - Listed: Not Listed



Silver Leaf Primitive Baptist Ch Cem
 On Hwy 86 .2 miles W of Chester Wilkes Ln

Coordinates: 32.52506, -82.75590



Resource Type Cemetery

Resource Use Site

Date of Construction 1893

Common Names Thomas, Warnock

≈ Number of Burials 100

Oldest Burial 1893

Burial Description CSA, WWI, WWII, Korea, Mason

Cemetery Description Non contributing church
 Active use
 Chain link fence
 Concrete and granite ledger stones
 Unmarked graves
 Granite outlined plots
 Hand etched headstones
 Arched ledger stones



Laurens County Historic Resource

Field ID: LS-163
GNAHRGIS ID: 245282
County: Laurens
Preliminary NR Assessment: Not Eligible
Status - Listed: Not Listed



Bethlehem Baptist Church Cemetery
.2 Mi N on Bethlehem Church Rd from Hwy 29

Coordinates: 32.535361,-82.836579



Resource Type Cemetery

Resource Use Site

Date of Construction 1885

Common Names Keen, Pridgeon

≈ Number of Burials 200

Oldest Burial 1885

Burial Description CSA, WWI, WWII, Korea, Vietnam, Masons, Woodman of the World

Cemetery Description Active Use
Chain link Fence
Ledger Stones: Concrete and Granite
Unmarked graves
One grave in iron fence
Laser etched ledger stones
Non contributing church

 **Laurens County**
Historic Resource

Field ID: LS-164
GNAHRGIS ID: 245283
County: Laurens
Preliminary NR Assessment: Appears to Meet
Status - Listed: Not Listed



Wood Cemetery
On Curl Rd, .2 Mi W of JW Warren Rd

Coordinates: 32.507009,-82.793741



Resource Type Cemetery

Resource Use Site

Date of Construction 1880

Common Names Wood, Mimes

≈ Number of Burials 25

Oldest Burial 1880

Burial Description CSA

Cemetery Description Most recent 1932
Chain link Fence
Ledger Stones: Concrete



Laurens County Historic Resource

Field ID: LS-165
GNAHRGIS ID: 245284
County: Laurens
Preliminary NR Assessment: Appears to Meet
Status - Listed: Not Listed



744 Curl Rd

Coordinates: 32.511654,-82.79893



Resource Type Building

Resource Use Residential: Single Family Dwelling

Date of Construction 1910-1919

Building Type House: Georgian Cottage

Structural System Balloon Frame

Style Folk Victorian

Roof Pyramidal

Exterior Cladding Wood: Weatherboard

Foundation Pier with Infill: Brick

Porch Verandah

Windows Double Hung Sash: 6/6

Chimney Off-center Roof Surface: Brick

Alterations Rear addition



Laurens County Historic Resource

Field ID: LS-166
GNAHRGIS ID: 245285
County: Laurens
Preliminary NR Assessment: May Meet
Status - Listed: Not Listed



619 Ed Beckham Rd

Coordinates: 32.511654,-82.79893



Resource Type Building

Resource Use Residential: Single Family Dwelling

Date of Construction 1920-1929

Building Type House: Bungalow Front Gable

Structural System Balloon Frame

Style Craftsman

Roof Gable: Front

Exterior Cladding Synthetic: Vinyl

Foundation Pier with Infill: Brick

Porch Verandah

Windows Double Hung Sash: 6/6,
Fixed: Single Pane

Chimney Off-Center Roof Surface:
Brick

Alterations Rear addition
Exterior material
replacement



Laurens County Historic Resource

Field ID: LS-167
GNAHRGIS ID: 245286
County: Laurens
Preliminary NR Assessment: May Meet
Status - Listed: Not Listed



1460 Hwy 29

Coordinates: 32.527889,-82.820918



Resource Type Building

Resource Use Vacant

Date of Construction 1930-1939

Building Type House: Central Hallway

Structural System Balloon Frame

Style No Academic Style

Roof Gable: Side

Exterior Cladding Synthetic: Vinyl, Wood: Weatherboard

Foundation Unknown

Porch Verandah

Windows Double Hung Sash: 6/6

Chimney Gable End Exterior: Brick

Alterations Rear and side addition
Exterior material replacement

Laurens County
Historic Resource

Field ID: LS-168
GNAHRGIS ID: 245287
County: Laurens
Preliminary NR Assessment: Not Eligible
Status - Listed: Not Listed



Williams Chapel Baptist Church Cem
 1142 S Hwy 29

Coordinates: 32.538104,-82.849599



Resource Type Cemetery

Resource Use Site

Date of Construction 1916

Common Names Jackson, Chappell

≈ Number of Burials 75

Oldest Burial 1916

Burial Description WWI, WWII, Korea, Vietnam

Cemetery Description Active use
 Ledger Stones: concrete and granite
 Non-contributing church
 CMU outlined plots
 Hand etched markers
 Some overgrow or unmarked
 Vandalism



Laurens County Historic Resource

Field ID: LS-169
GNAHRGIS ID: 245288
County: Laurens
Preliminary NR Assessment: May Meet
Status - Listed: Not Listed



Haskins Cemetery
SW Corner of Hwy 26 and Hwy 80

Coordinates: 32.545985,-83.118873



Resource Type Cemetery

Resource Use Site

Date of Construction 1877

Common Names Haskins

≈ Number of Burials 30

Oldest Burial 1877

Burial Description Family Cemetery
Mostly near turn of the century

Cemetery Description No longer in use
Ledge Stones: concrete and brick
Some overgrowth or unmarked

Laurens County
Historic Resource

Field ID: LS-170
GNAHRGIS ID: 245289
County: Laurens
Preliminary NR Assessment: Not Eligible
Status - Listed: Not Listed



Kurtz Cemetery
 On Payne Cook Rd, .5 Mi NW of Hwy 26
Coordinates: 32.54315,-83.13612



Resource Type Cemetery

Resource Use Site

Date of Construction 1945

Common Names Hall, Jones, Ricks

≈ Number of Burials 50

Oldest Burial 1945

Burial Description WWII, Mason

Cemetery Description

Ledger Stones: granite
 and concrete
 Some unmarked or broken



Laurens County Historic Resource

Field ID: LS-171
GNAHRGIS ID: 245290
County: Laurens
Preliminary NR Assessment: Not Eligible
Status - Listed: Not Listed



On Eason Hill Church Rd, .1 Mi N from Foreman Ln

Coordinates: 32.572818,-83.208774



Resource Type Cemetery

Resource Use Site

Date of Construction 1954

Common Names Jones, Blash

≈ Number of Burials 150

Oldest Burial 1954

Burial Description WWII

Cemetery Description Some graves inclosed by chain link fence
Majority of graves not fenced
Ledger Stones: granite and concrete
Some unmarked



Laurens County Historic Resource

Field ID: LS-172
GNAHRGIS ID: 245291
County: Laurens
**Preliminary NR
Assessment:** May Meet
Status - Listed: Not Listed



On Old Macon Rd, .2 Mi NW of Chappell Mill Rd

Coordinates: 32.632268,-83.103728

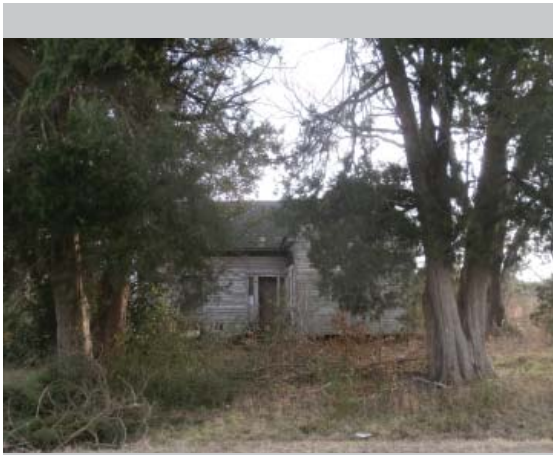

Resource Type Building

Resource Use Vacant

Date of Construction 1910-1919

Building Type House: Gabled Ell Cottage

Structural System Balloon Frame

Style No Academic Style

Roof Gable: Cross

Exterior Cladding Wood: Weatherboard

Foundation Pier: Brick

Porch None observed

Windows Double Hung Sash: 6/6

Chimney Gable End Exterior and
Lateral Exterior: Brick

Alterations Rear addition
Porch collapsed



Laurens County Historic Resource

Field ID: LS-173
GNAHRGIS ID: 245292
County: Laurens
Preliminary NR Assessment: Not Eligible
Status - Listed: Not Listed



Centerville Baptist Church Cemetery
On Mt. Olive Rd, .2 mi SE from Oscar Wynn Rd

Coordinates: 32.62758,-83.0615



Resource Type Cemetery

Resource Use Site

Date of Construction 1965

Common Names Payne, Starley

≈ Number of Burials 50

Oldest Burial 1965

Burial Description WWII., Vietnam, Mason

Cemetery Description Ledger Stones: granite and concrete
Granite outlined family plots
Some unmarked
Non-contributing cemetery



Laurens County Historic Resource

Field ID: LS-174
GNAHRGIS ID: 245293
County: Laurens
Preliminary NR Assessment: May Meet
Status - Listed: Not Listed



330 Stanley Cemetery Rd

Coordinates: 32.638439,-83.047887

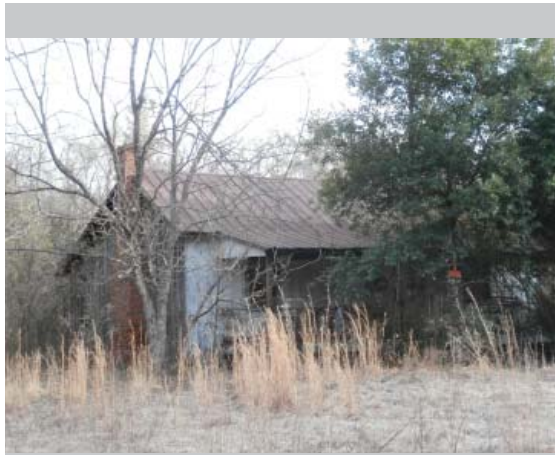

Resource Type Building

Resource Use Vacant

Date of Construction 1910-1919

Building Type House: Georgian Cottage

Structural System Balloon Frame

Style No Academic Style

Roof Gable: Side

Exterior Cladding Wood: Vertical board

Foundation Pier: Brick

Porch Verandah

Windows Double Hung Sash: 6/6

Chimney Gable End Exterior: Brick

Alterations Door damaged
Windows damaged



Laurens County Historic Resource

Field ID: LS-175
GNAHRGIS ID: 245294
County: Laurens
Preliminary NR Assessment: Not Eligible
Status - Listed: Not Listed



Stanley Cem. & Big Ditch Cem.
On Stanley Cemetery Rd, .3 Mi SW from Hwy 441

Coordinates: 32.650826,-83.044316



Resource Type Cemetery

Resource Use Site

Date of Construction 1836

Common Names Stanley, Smiths

≈ Number of Burials 100

Oldest Burial 1836

Burial Description CSA, WWI, Mason, DAR, SAR

Cemetery Description Ledger Stones: granite, concrete, and brick
Some unmarked
Stewart Iron Works fence
Two part cemetery (Stewart family and slaves/ descendants)
Chain link fences surround
Historic marker
Two accessory structures



Laurens County Historic Resource

Field ID: LS-176
GNAHRGIS ID: 245295
County: Laurens
**Preliminary NR
Assessment:** May Meet
Status - Listed: Not Listed



125 Chappells Mill Rd

Coordinates: 32.661857,-83.052862

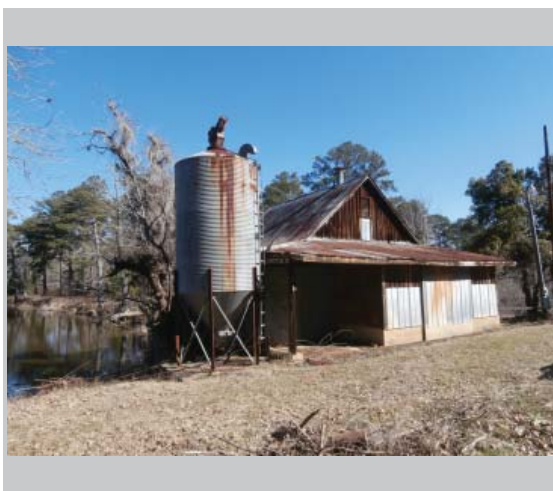

Resource Type Building

Resource Use Vacant

Date of Construction 1915-1925

Building Type Industrial: Mill

Structural System Balloon Frame

Style No Academic Style

Roof Gable: Front

Exterior Cladding Wood: Vertical board

Foundation Continuous: Stone

Porch None observed

Windows Unknown: Covered

Chimney Off Center Ridge line:
Brick

Alterations Windows covered



Laurens County Historic Resource

Field ID: LS-177
GNAHRGIS ID: 245296
County: Laurens
Preliminary NR Assessment: Not Eligible
Status - Listed: Not Listed



On Stanley Cem. Rd .1 mile NE from Mount Olive Rd

Coordinates: 32.624726,-83.051321



Resource Type Building

Resource Use Residential: Single Family Dwelling

Date of Construction 1910-1919

Building Type House: Gabled Ell Cottage

Structural System Balloon Frame

Style Folk Victorian

Roof Gable: Cross

Exterior Cladding Wood: Weatherboard, Synthetic: Vinyl

Foundation Unknown

Porch Verandah

Windows Unknown

Chimney Off Center Ridge line and Gable End Exterior: Brick

Alterations Windows covered
Multiple additions
Exterior material replacement



Laurens County Historic Resource

Field ID: LS-178
GNAHRGIS ID: 245297
County: Laurens
**Preliminary NR
Assessment:** May Meet
Status - Listed: Not Listed



1733 Mt Olive Rd

Coordinates: 32.621961,-83.053284



Resource Type Building

Resource Use Residential: Single Family Dwelling

Date of Construction 1930-1939

Building Type House: Shotgun

Structural System Balloon Frame

Style No Academic Style

Roof Gable: Front

Exterior Cladding Wood: Weatherboard

Foundation Pier: Concrete

Porch Verandah

Windows Double Hung Sash: 6/6

Chimney None observed

Alterations Side addition
Porch alteration



Laurens County Historic Resource

Field ID: LS-179
GNAHRGIS ID: 245298
County: Laurens
**Preliminary NR
Assessment:** May Meet
Status - Listed: Not Listed



1748 T.C. Payne Rd

Coordinates: 32.622639,-83.058911



Resource Type Building

Resource Use Residential: Single Family Dwelling

Date of Construction 1910-1919

Building Type House: Georgian Cottage

Structural System Balloon Frame

Style Folk Victorian

Roof Gable: Side

Exterior Cladding Wood: Weatherboard

Foundation Pier: Brick
Infill: Concrete

Porch Verandah

Windows Double Hung Sash: 2/2

Chimney Gable End Exterior and Off Center Ridge Line: Brick

Alterations Multiple rear additions

Laurens County
Historic Resource

Field ID: LS-180
GNAHRGIS ID: 245299
County: Laurens
Preliminary NR Assessment: May Meet
Status - Listed: Not Listed



On Southern Bell Tower.1 mile NE of Wendell Dixon

Coordinates: 32.662545,-83.018728



Resource Type Cemetery

Resource Use Site

Date of Construction 1849

Common Names Bowen, Coney

≈ Number of Burials 25

Oldest Burial 1849

Burial Description Mason

Cemetery Description Most recent 1917
 Surrounded by Rogers
 Spring Foundry Iron fence
 Overgrown
 Unmarked graves



Laurens County Historic Resource

Field ID: LS-181
GNAHRGIS ID: 245300
County: Laurens
Preliminary NR Assessment: Not Eligible
Status - Listed: Not Listed



Oconee Baptist Church Cemetery
On Oconee Church .01 mile from Old Tompsonboro

Coordinates: 32.68326,--83.01235



Resource Type Cemetery

Resource Use Site

Date of Construction 1919

Common Names Taylor, Bell

≈ Number of Burials 10

Oldest Burial 1919

Burial Description WWII

Cemetery Description Active use
Family plots outlined in granite
Non contributing church
Ledger stones: Concrete and Granite
Chain link fence surrounds



Laurens County Historic Resource

Field ID: LS-182
GNAHRGIS ID: 245301
County: Laurens
**Preliminary NR
Assessment:** May Meet
Status - Listed: Not Listed



On Holly Ridge Rd .1 mile NE of 441

Coordinates: 32.621150,-82.991073



Resource Type Building

Resource Use Residential: Single Family Dwelling

Date of Construction 1910-1919

Building Type House: Central Hallway

Structural System Balloon Frame

Style No Academic Style

Roof Gable: Side

Exterior Cladding Wood: Weatherboard

Foundation Pier: Brick

Porch None observed

Windows Double Hung Sash: 6/6

Chimney Gable End Exterior: Brick

Alterations Rear addition
Porch alteration



Laurens County Historic Resource

Field ID: LS-183
GNAHRGIS ID: 245302
County: Laurens
Preliminary NR Assessment: Not Eligible
Status - Listed: Not Listed



Poplar Springs North Baptist Ch Cem
On Hwy 338 NW corner of Wright Rd

Coordinates: 32.606284, -83.004425



Resource Type Cemetery

Resource Use Site

Date of Construction 1864

Common Names Perry, Scarbrough

≈ Number of Burials 250

Oldest Burial 1864

Burial Description CSA, WWI, WWII, Korea, Mason

Cemetery Description Active use
Family plots outlined in granite
Non contributing church
Ledge stones: Concrete and Granite
Iron fence on two sides
Unmarked graves
Hand etched
One grave in brick fence

Laurens County
Historic Resource

Field ID: LS-184
GNAHRGIS ID: 245303
County: Laurens
Preliminary NR Assessment: Not Eligible
Status - Listed: Not Listed



Watson Family Cemetery
 NW corner of Hwy 338 and Phillip Manning Rd

Coordinates: 32.614119, -83.041462



Resource Type Cemetery

Resource Use Site

Date of Construction 1901

Common Names Watson

≈ Number of Burials 25

Oldest Burial 1901

Burial Description Family Cemetery

Cemetery Description Active use
 Family plots outlined in granite
 Ledger stones: Concrete and Granite
 Chain link fence
 Unmarked graves



Laurens County Historic Resource

Field ID: LS-185
GNAHRGIS ID: 245305
County: Laurens
Preliminary NR Assessment: Not Eligible
Status - Listed: Not Listed



On Marley Cannon Rd, .1 mile SE of Evergreen Rd

Coordinates: 32.614119, -83.041462



Resource Type Cemetery

Resource Use Site

Date of Construction 1897

Common Names Bell, Manning, Ussery

≈ Number of Burials 75

Oldest Burial 1897

Burial Description WWII, Korea, Vietnam

Cemetery Description Active use
Family plots outlined in granite
Ledger stones: Concrete and Granite
Chain link fence
Unmarked graves



Laurens County Historic Resource

Field ID: LS-186
GNAHRGIS ID: 245307
County: Laurens
**Preliminary NR
Assessment:** May Meet
Status - Listed: Not Listed



1858 Old Macon Rd

Coordinates: 32.612717,-83.082648



Resource Type Building

Resource Use Residential: Single Family Dwelling

Date of Construction 1910-1919

Building Type House: Pyramid Cottage

Structural System Balloon Frame

Style No Academic Style

Roof Pyramidal

Exterior Cladding Wood: Weatherboard

Foundation Pier: Brick

Porch Verandah

Windows Single Hung Sash: 1/1

Chimney Off Center Roof Surface:
Brick

Alterations Possible porch alteration
Possible window replacement



Laurens County Historic Resource

Field ID: LS-187
GNAHRGIS ID: 245309
County: Laurens
Preliminary NR Assessment: Not Eligible
Status - Listed: Not Listed



Oak Grove Cemetery
12 Old Macon Rd

Coordinates: 32.61793, -83.08628



Resource Type Cemetery

Resource Use Site

Date of Construction 1877

Common Names Pope

≈ Number of Burials 60

Oldest Burial 1877

Burial Description CSA, WWI, WWII

Cemetery Description Active use- Two part cem
Granite outlined plots
Concrete & Granite ledger stones
Chain link fence
Unmarked graves
Wood markers
Hand etched graves
Old Wrought Iron fence stacked

Laurens County
Historic Resource

Field ID: LS-188
GNAHRGIS ID: 245311
County: Laurens
Preliminary NR Assessment: Not Eligible
Status - Listed: Not Listed



Ware Family Cemetery
 On Whipples Crossing Rd 1 mile E of Lord Rd
Coordinates: 32.514771, -83.07017



Resource Type Cemetery
Resource Use Site
Date of Construction 1892
Common Names Ware
≈ Number of Burials 45
Oldest Burial 1892
Burial Description WWII
Cemetery Description Active use
 Granite outlined plots
 Concrete & Granite ledger stones
 Chain link fence
 Unmarked graves
 Iron cross markers



Laurens County Historic Resource

Field ID: LS-189
GNAHRGIS ID: 245313
County: Laurens
Preliminary NR Assessment: Not Eligible
Status - Listed: Not Listed



Shady Grove Church Cemetery
.5 miles NW of Shewmake Rd

Coordinates: 32.515418, -83.043278



Resource Type Cemetery

Resource Use Site

Date of Construction 1954

Common Names Ware

≈ Number of Burials 100

Oldest Burial 1954

Burial Description WWII, Vietnam

Cemetery Description Active use
Two non-contributing churches
Hand etched
Concrete ledger stones
Unmarked graves



Laurens County Historic Resource

Field ID: LS-190
GNAHRGIS ID: 245315
County: Laurens
Preliminary NR Assessment: May Meet
Status - Listed: Not Listed



On Marley Cannon Rd .2 miles NW of 338

Coordinates: 32.601524,-83.036979



Resource Type Building

Resource Use Vacant

Date of Construction 1915-1924

Building Type House: Georgian Cottage

Structural System Balloon Frame

Style No Academic Style

Roof Gable: Side

Exterior Cladding Wood: Weatherboard

Foundation Unknown

Porch Verandah

Windows Double Hung Sash: 6/6

Chimney Gable End Exterior: Brick

Alterations Windows broken or boarded up
Part of porch enclosed



Laurens County Historic Resource

Field ID: LS-191
GNAHRGIS ID: 245304
County: Laurens
**Preliminary NR
Assessment:** May Meet
Status - Listed: Not Listed



On Hwy 441, .2 mi SE of Lamplighter Ln

Coordinates: 32.601464,-82.971156

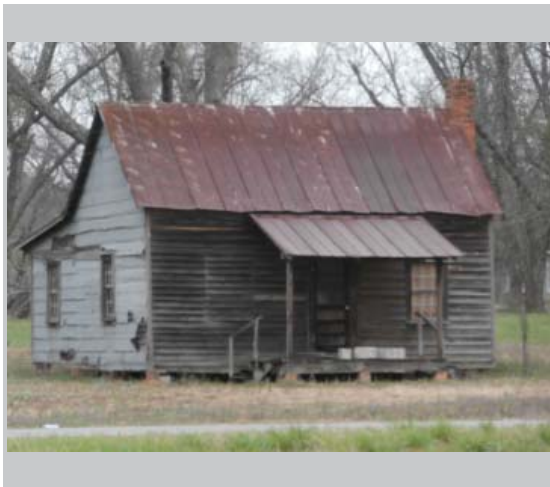

Resource Type Building

Resource Use Vacant

Date of Construction 1910-1919

Building Type House: Hall-Parlor

Structural System Balloon Frame

Style No Academic Style

Roof Gable: Side

Exterior Cladding Wood: Weatherboard

Foundation Pier: Brick

Porch Verandah

Windows Double Hung Sash: 6/6

Chimney Gable End Exterior: Brick

Alterations Rear addition
Window boarded



Laurens County Historic Resource

Field ID: LS-192
GNAHRGIS ID: 245306
County: Laurens
Preliminary NR Assessment: Eligible
Status - Listed: Not Listed



On Hwy 441, .3 Mi E of Lamplighter Ln

Coordinates: 32.600971,-82.969208

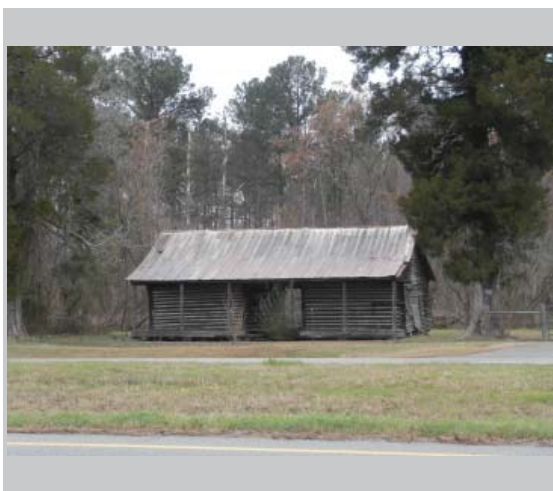

Resource Type Building

Resource Use Vacant

Date of Construction 1910-1919

Building Type House: Dogtrot

Structural System Balloon Frame

Style No Academic Style

Roof Gable: Side

Exterior Cladding Log

Foundation Pier: Wood

Porch Verandah

Windows None on Front

Chimney None observed

Alterations Chimney missing
Windows boarded



Laurens County Historic Resource

Field ID: LS-193
GNAHRGIS ID: 245308
County: Laurens
Preliminary NR Assessment: Not Eligible
Status - Listed: Not Listed



SE Cor. of Blackshear Ferry Rd and Old Toombsboro Rd

Coordinates: 32.599535, -82.955819



Resource Type Cemetery

Resource Use Site

Date of Construction 1883

Common Names Perry

≈ Number of Burials 5

Oldest Burial 1883

Burial Description

Cemetery Description Wood Fence on 3 Sides
Ledge Stones: Metal and Granite
No Longer in Use

Laurens County
Historic Resource

Field ID: LS-194
GNAHRGIS ID: 244310
County: Laurens
Preliminary NR Assessment: Not Eligible
Status - Listed: Not Listed

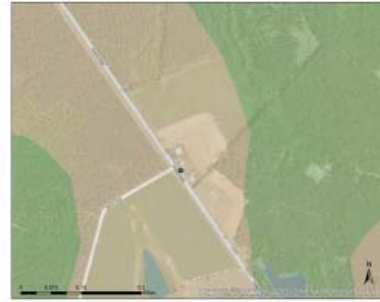

Strawberry AME Church Cemetery
 .1 Mi N of Louis Parker Rd, On Country Club Rd

Coordinates: 32.58886, -82.90085



Resource Type Cemetery

Resource Use Site

Date of Construction 1923

Common Names Reese, Hall

≈ Number of Burials 50

Oldest Burial 1923

Burial Description WWII, Vietnam, Korea

Cemetery Description Active Use
 Overgrown
 Unmarked Graves
 Non-Contributing Church
 on Site



Laurens County
Historic Resource

Field ID: LS-195
GNAHRGIS ID: 244312
County: Laurens
Preliminary NR Assessment: Not Eligible
Status - Listed: Not Listed

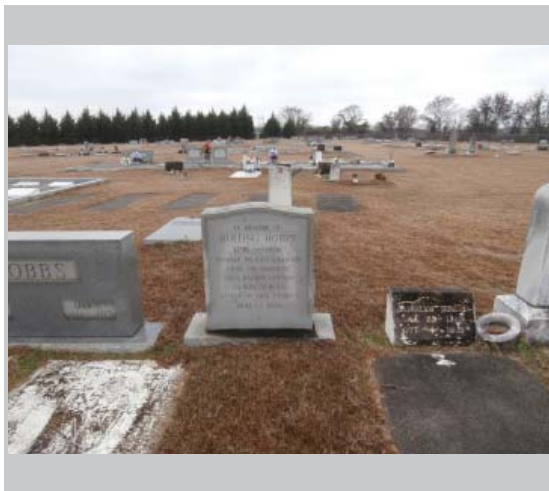

589 Perry Dairy Rd

Coordinates: 32.596906, -82.926533



Resource Type Cemetery

Resource Use Site

Date of Construction 1900

Common Names Hobbs

≈ Number of Burials 100

Oldest Burial 1900

Burial Description CSA, WWI, WWII, Vietnam; Woodsmen of the World

Cemetery Description Active Use
 Family Plots with Granite Outline
 Ledger Stones: Granite and Concrete
 Chainlink Fence



Laurens County Historic Resource

Field ID: LS-196
GNAHRGIS ID: 245314
County: Laurens
Preliminary NR Assessment: May Meet
Status - Listed: Not Listed



.2 Mi NW of Parker Dairy Rd on Wyatt Rd

Coordinates: 32.588769, -82.930337



Resource Type Building

Resource Use Vacant

Date of Construction 1910-1919

Building Type Georgian Cottage

Structural System Balloon Frame

Style No Academic Style

Roof Gable: Side

Exterior Cladding Wood: Weatherboard,
Vertical Board

Foundation Pier: Brick

Porch Verandah

Windows Double Hung Sash: 6/6

Chimney Gable-End, Exterior: Brick

Alterations No Alterations

Laurens County
Historic Resource

Field ID: LS-197
GNAHRGIS ID: 244316
County: Laurens
Preliminary NR Assessment: Not Eligible
Status - Listed: Not Listed



On Hwy 441 .3 Mi S of Solomons Ln

Coordinates: 32.507317, -82.924517



Resource Type Cemetery

Resource Use Site

Date of Construction 1888

Common Names Grant

≈ Number of Burials 3

Oldest Burial 1888

Burial Description

Cemetery Description Unmarked Grave
 Graves Marked with White
 Crosses
 Ledger Stones: Granite



Laurens County Historic Resource

Field ID: LS-198
GNAHRGIS ID: 245318
County: Laurens
Preliminary NR Assessment: May Meet
Status - Listed: Not Listed



The Chestnut House
.2 Mi S of Moore Station Rd, on Old Valambrosia Rd

Coordinates: 32.519021, -82.989482



Resource Type Building

Resource Use Residential Single Family Dwelling

Date of Construction 1910-1919

Building Type Central Hallway

Structural System Balloon Frame

Style Folk Victorian

Roof Gable: Side

Exterior Cladding Wood: Weatherboard
Synthetics: Vinyl

Foundation Pier with Infill: Brick

Porch Verandah, Wrap-Around

Windows Single-Hung Sash: 6/6

Chimney Gable-End, Exterior: Brick

Alterations Large Rear Gable Addition
Material Replacements



Laurens County Historic Resource

Field ID: LS-19
GNAHRGIS ID: 245319
County: Laurens
Preliminary NR Assessment: Appears to Meet
Status - Listed: Not Listed



The Garner House
696 Gardner Dominey Rd

Coordinates: 32.535838, -82.983045



Resource Type Building

Resource Use Residential Single Family Dwelling

Date of Construction 1902

Building Type Georgian Cottage

Structural System Balloon Frame

Style No Academic Style

Roof Gable: Side

Exterior Cladding Wood: Weatherboard

Foundation Pier: Brick

Porch Verandah

Windows Single-Hung Sash: 2/2

Chimney Side, Exterior: Brick (2)
Off-Ctr, Roof Surf: Brick

Alterations Rear Additions

Laurens County
Historic Resource

Field ID: LS-200
GNAHRGIS ID: 245320
County: Laurens
Preliminary NR Assessment: Not Eligible
Status - Listed: Not Listed



Bethesda Baptist Church Cemetery
 2519 W Hwy 80

Coordinates: 32.552204, -82.983900



Resource Type Cemetery

Resource Use Site

Date of Construction 1900

Common Names Register, Smith, Garrett

≈ Number of Burials 150

Oldest Burial 1900

Burial Description CSA, WWI, WWII, Vietnam, Korea; Mason

Cemetery Description Family Plots - Granite and Concrete Outlines
 Non-Contributing Church on Site



Laurens County Historic Resource

Field ID: LS-201
GNAHRGIS ID: 245317
County: Laurens
Preliminary NR Assessment: Not Eligible
Status - Listed: Not Listed



Dublin Memorial Gardens
2986 Hwy 19

Coordinates: 32.54257, -83.02693

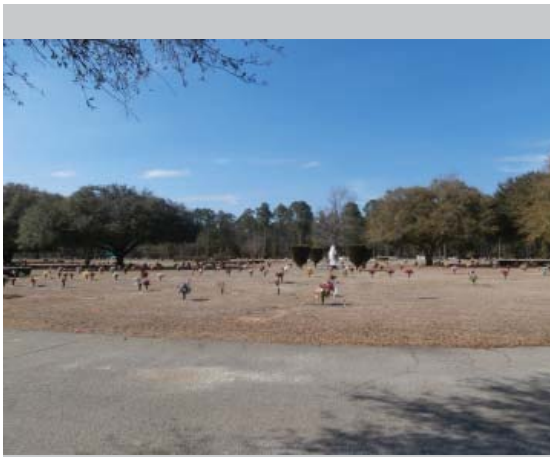

Resource Type Cemetery

Resource Use Site

Date of Construction 1934

Common Names Hammond, Sutton

≈ Number of Burials 750

Oldest Burial 1934

Burial Description WWI, WWII, Vietnam, Korea; Mason, Eastern Star

Cemetery Description Large Cemetery
Active Use
Landscaping
Flat Markers

Bibliography

◇. “Georgia Historic Resources Survey Manual,” Atlanta: Georgia Department of Natural Resources, Historic Preservation Division, 2000.

◇. *Georgia’s Living Places: Historic Houses in their Landscaped Setting* (1991), http://georgiashpo.org/sites/uploads/hpd/pdf/NR15arch_20080521100904_optimized.pdf (accessed August 01, 2012).

◇. “How to Apply the National Register Criteria for Evaluation: National Register Bulletin 15,” (Washington, D.C. : U.S. Government Printing Office, Department of the Interior, National Park Service, 1997.) <http://www.nps.gov/nr/publications/bulletins/pdfs/nrb15.pdf>

Anderson Cordova, Karen and Burns, Leigh. *Preservation Primer: A Resource Guide for Georgia*. Atlanta: Georgia Department of Natural Resources, HPD, 2011.

Ching, Frank. *A Visual Dictionary of Architecture*, New York : Van Nostrand Reinhold, 1995.

Clouse, Richard. *The Ranch House in Georgia: Guidelines for Evaluation* Historic Preservation Division; available at http://issuu.com/georgiashpo/docs/ranch_house_guidelines?mode=window&backgroundcolor=%23222222 (Accessed August 12, 2012).

Derry, Anne, Jandal, H. Ward, Shull, Carol D., and Thorman, Jan. “Guidelines for Local Surveys: A Basis for Preservation Planning. National Register Bulletin 24,” Washington, D.C: U.S. Government Printing Office, Department of the Interior, National Park Service, 1985.) <http://www.nps.gov/nr/publications/bulletins/pdfs/nrb24.pdf>

Lambin, Jeanne. “Preserving Resources from the Recent Past,” Washington, D.C.: National Trust for Historic Preservation, 2007

McAlaster, Virginia and Lee. *A Field Guide to American Houses*, New York: Alfred A, Knopf, Inc, 2003.



The University of Georgia
College of Environment and Design
Center for Community Design & Preservation
Historic Resources Survey Report
Bleckley County, Georgia
July 2013