



UNIVERSITY OF
GEORGIA
College of
Environment + Design

Kimley»Horn
Expect More. Experience Better.

FORMS+SURFACES®

BELGARD®

PAVES
THE WAY



Mangrove Park

Team 3

Aisha Iyengar

Hannah Lee

Erika Rosenzweig

Sallie Smith

Meet the Team

Table of Contents:

- Sheet One:
Vision Statement
- Sheet Two:
Analysis
- Sheet Three:
Illustrative Masterplan
- Sheet Four:
Supporting Sketches
- Sheet Five:
Supportin Sketches
- Sheet Six:
Precedent Imagery
- Sheet Seven:
Materials

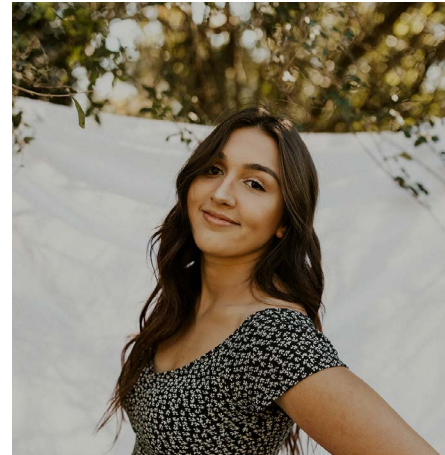

Aisha Iyengar
aci64191@uga.edu



Hannah Lee
hjl09526@uga.edu



Erika Rosenzweig
erikarosenzweig3@gmail.com



Sallie Smith
sallie.smith@uga.edu

Our Vision

Mangrove Park focuses on revitalization and conservation of Southwest Florida's natural environment. Reforestation efforts within the park allow visitors a chance to immerse themselves among the natural beauty of south Florida. Connectivity to the water through a viewing pavilion, fishing docks, kayak launches and a beach area allow citizens a chance to interact with the natural beauty of the surrounding intercoastal. Bioswales are interwoven among the main spine road to provide the park with stormwater management methods. Educational signs will be supplemented with educational programs at the Community Center on the importance of bioswales and stormwater management, the mangrove ecosystem and reforestation efforts in the park and surrounding areas. Separated parking areas segment large paving areas and allow people the chance to experience certain areas of the park conveniently. Spanish style architecture is unified through the design to enhance the feel of the park and its location in southwest Florida. People visiting the park have ease in the close proximity of built elements including an open air pavilion, splash pad, playground and a community center with open lawn space.

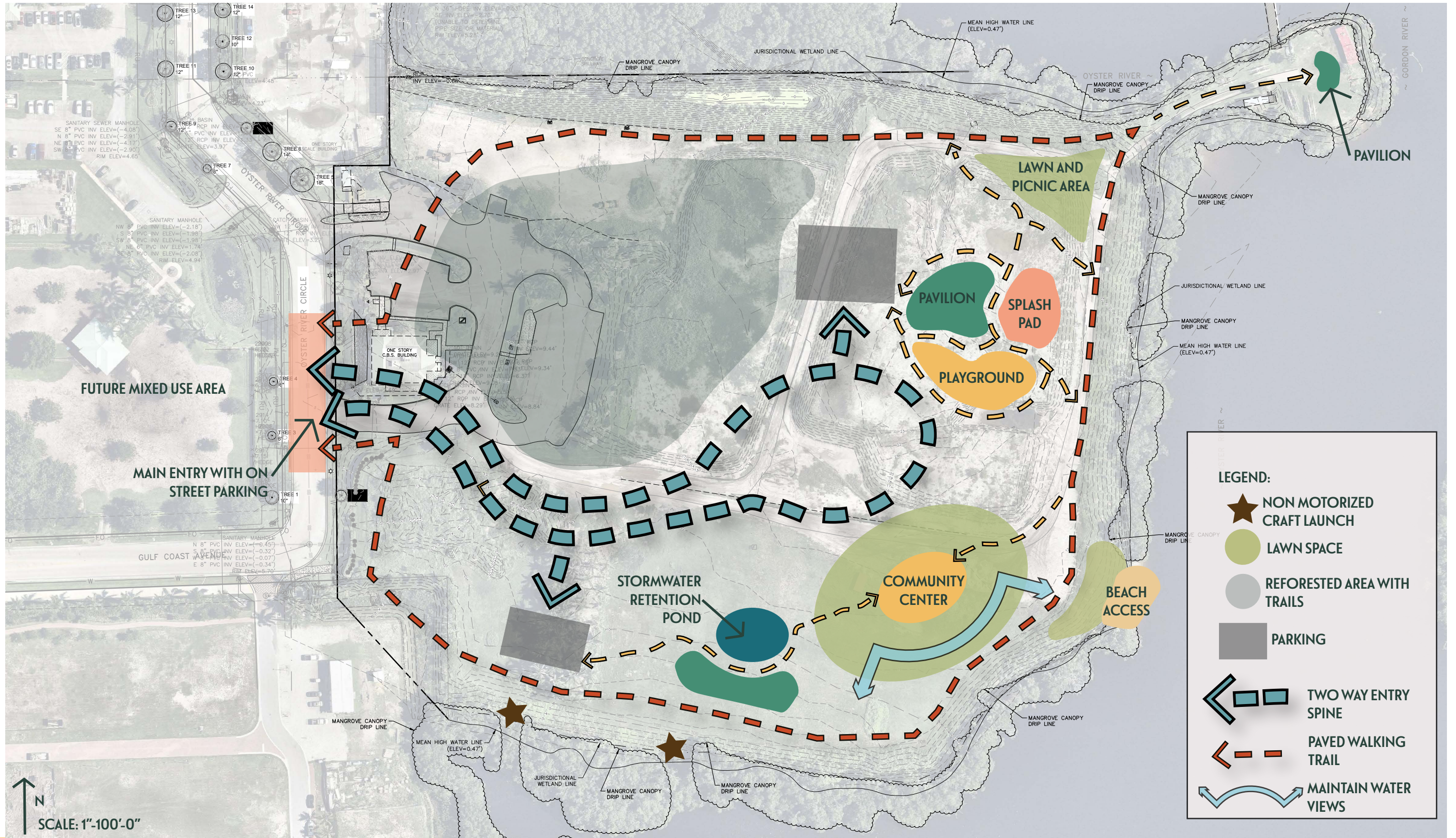

Mangrove Park

Team 3: Aisha Iyengar | Hannah Lee | Erika Rosenzweig | Sallie Smith



- LEGEND:**
- ① ON STREET PARKING
 - ② ENTRY GATE
 - ③ PAVED WALKING TRAIL
 - ④ PARKING
 - ⑤ BIOSWALE
 - ⑥ SEATING AREA
 - ⑦ KAYAK DROP
 - ⑧ COMMUNITY CENTER WITH CAFE AND GATHERING SPACE AND BATHROOMS
 - ⑨ OPEN LAWN
 - ⑩ OPEN LAWN AND BEACH AREA
 - ⑪ PLAYGROUND
 - ⑫ SPLASH PAD
 - ⑬ OPEN AIR PAVILION
 - ⑭ DOG PARK
 - ⑮ ON STREET PARALLEL PARKING
 - ⑯ LAWN AND PICNIC AREA
 - ⑰ WOOD BOARDWALK WITH VIEWING PAVILION AND FISHING PIER
 - ⑱ REFORESTED AREA WITH UNPAVED WALKING TRAILS
 - ⑲ TWO WAY ENTRY BOULEVARD WITH ROYAL PALM ALLEE
 - ⑳ EXISTING MANGROVES TO REMAIN
 - ㉑ NATIVE PLANTINGS

Mangrove Park

Team 3: Aisha Iyengar | Hannah Lee | Erika Rosenzweig | Sallie Smith

Illustrative Masterplan



MANGROVE PARK ENTRY GATE

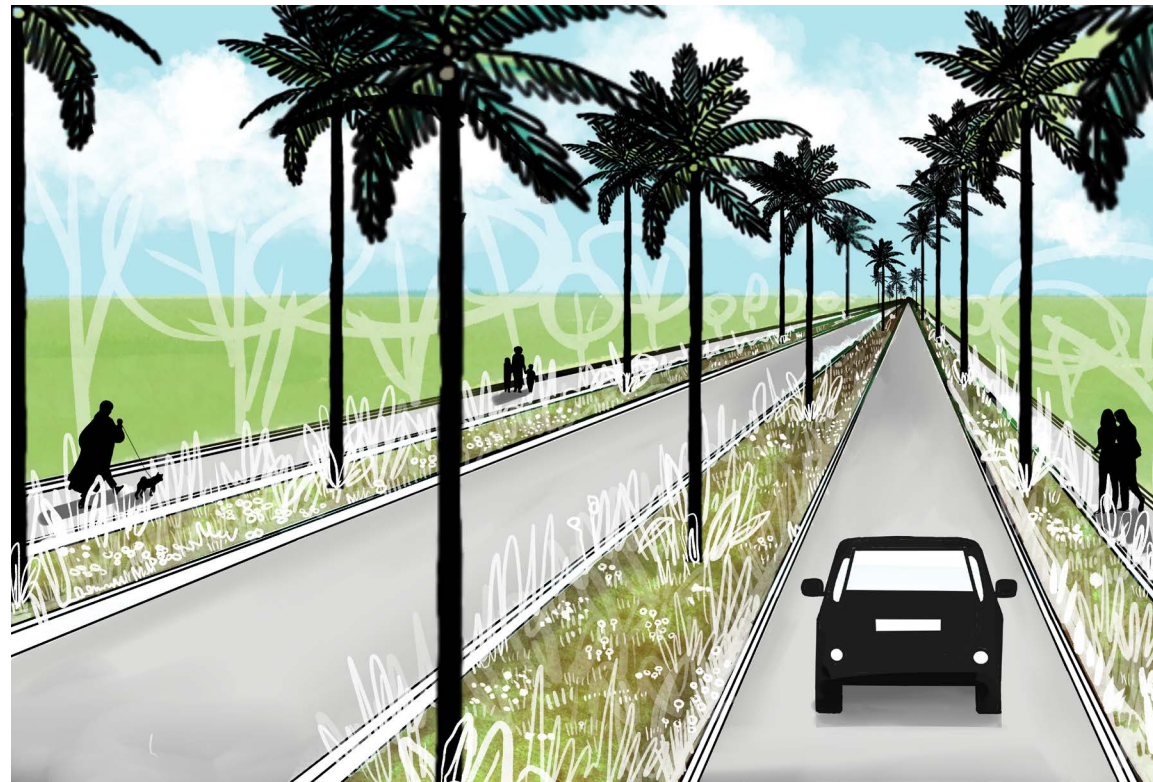

BOULEVARD PERSPECTIVE

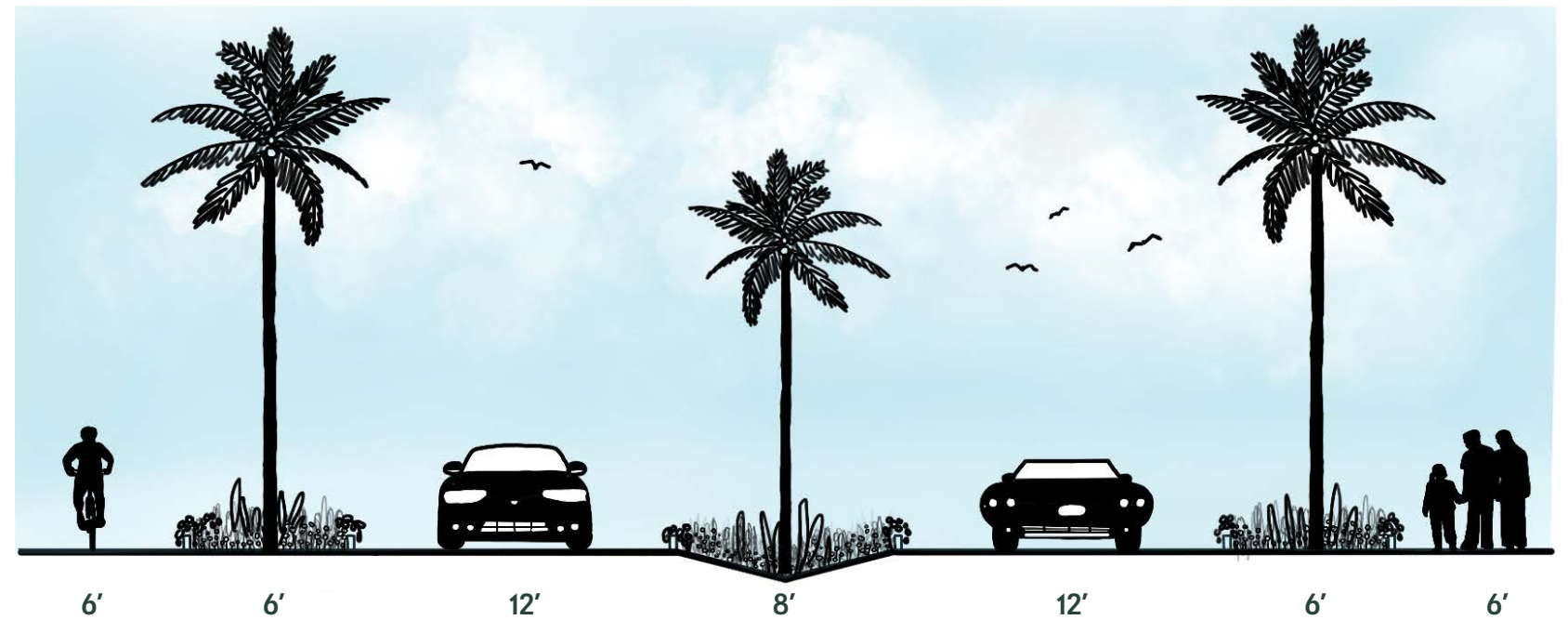

TWO WAY ENTRY BOULEVARD WITH ROYAL PALM ALLEE AND BIOSWALE MEDIAN - SECTION

*Not To Scale



GREAT BLUE HERON SPLASH PAD CONCEPT



MANGROVE PLAYGROUND CONCEPT

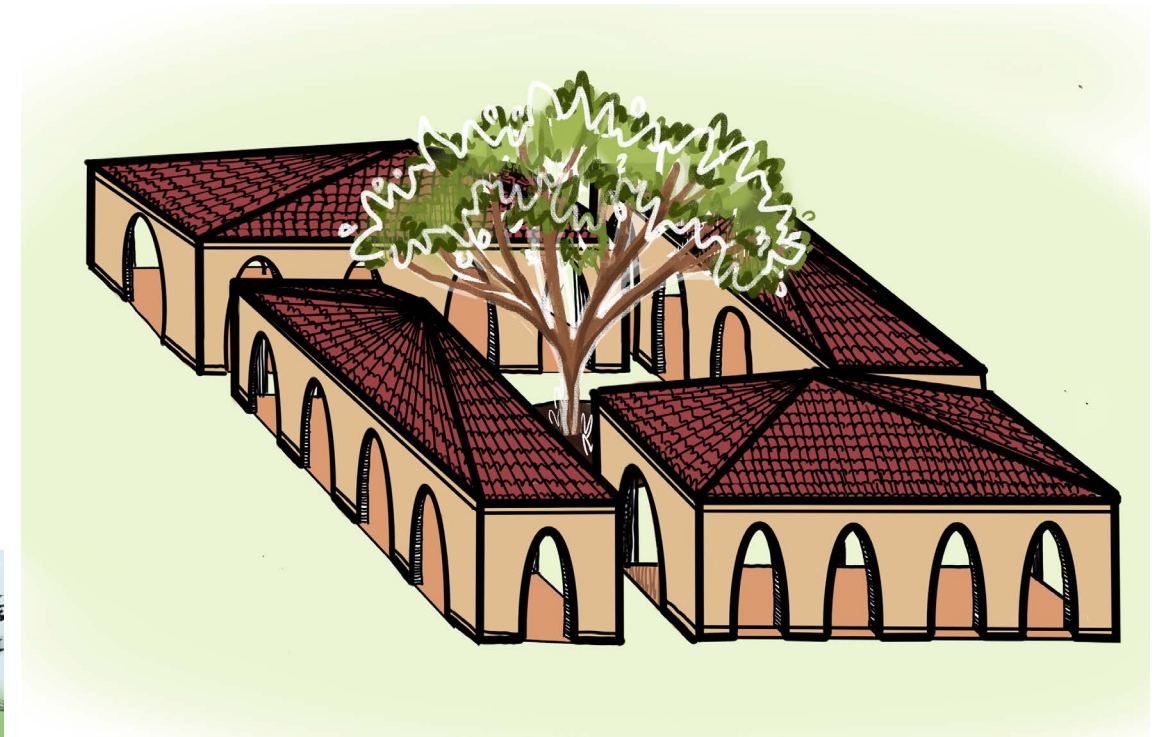

PAVILION CONCEPT

*Not To Scale

Mangrove Park

Team 3: Aisha Iyengar | Hannah Lee | Erika Rosenzweig | Sallie Smith

Supporting Sketches

Sheet 5 of 7



**Playgrounds and
Splash Pads**



Boulevard and Bioswales



Architectural Inspiration

Mangrove Park

Team 3: Aisha Iyengar | Hannah Lee | Erika Rosenzweig | Sallie Smith



Aqualine Permeable Paving in Avondale Coloring



Pedestrian Paving in Herringbone Pattern



Vehicular Paving in Random Regular Pattern

Belgard



Trio Bench

*Wood Finishes will be FSA Recycled Reclaimed Cumaru

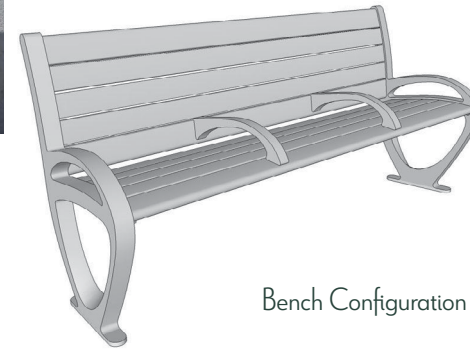

Bench Configuration



Powdercoat Color Sample



Apix Litter + Recycling

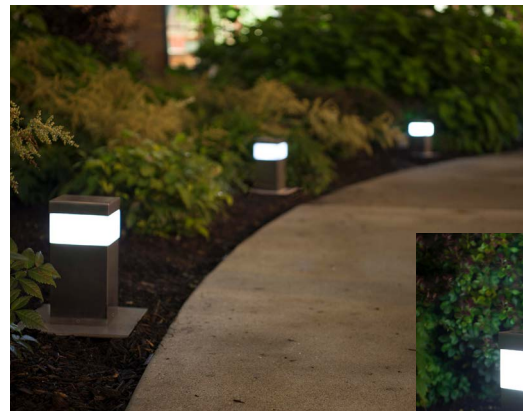

Rincon Pathway Bollard

Forms + Surfaces



Taxodium distichum



Roystonea regia



Lagerstroemia spp.



Quercus virginiana



Quercus laurifolia

Select Trees

Mangrove Park

Team 3: Aisha Iyengar | Hannah Lee | Erika Rosenzweig | Sallie Smith



**Thank You for Your Time
and Consideration**